

TECHNICAL MANUAL

**ORGANIZATIONAL, DIRECT SUPPORT AND
GENERAL SUPPORT MAINTENANCE
REPAIR PARTS AND SPECIAL TOOLS LIST
(INCLUDING DEPOT MAINTENANCE REPAIR PARTS
AND SPECIAL TOOLS)
FOR
TOPOGRAPHIC SUPPORT SYSTEM
ANALYSIS SECTION
MODEL ADC-TSS-12
NSN: 6675-01-105-5761**

Approved for public release; distribution is unlimited

This manual supersedes TM 5-6675-323-24P, 15 December 1985

**HEADQUARTERS, DEPARTMENT OF THE ARMY
11 JULY 1988**

CHANGE
NO. 1

HEADQUARTERS
DEPARTMENT OF THE ARMY
WASHINGTON, D.C., 30 JULY 1993

Organizational, Direct Support and
General Support Maintenance
Repair Parts and Special Tools List
(Including Depot Maintenance Repair Parts
and Special Tools)
For
TOPOGRAPHIC SUPPORT SYSTEM
ANALYSIS SECTION
MODEL ADC-TSS-12
NSN: 6675-01-105-5761

DISTRIBUTION STATEMENT A: Approved for public release; distribution is unlimited.

TM 5-6675-323-24P, 11 July 1988, is changed as follows:

1. Remove and insert pages as indicated below. New or changed text material is indicated by a vertical bar in the margin. An illustration change is indicated by a miniature pointing hand.

Remove pages

i and ii
4-1 and Figure 5
(Sheet 1 of 5)
5-1 and 5-2
7-1 and 7-2
12-1 through Figure 14
(Sheet 1 of 3)
I-11 and I-12
I-21 through I-24
I-45 through I-48
I-51 and I-52
I-55 and I-56
I-59 through I-64
I-67I-68

Insert pages

i and ii
4-1 and Figure 5
(Sheet 1 of 5)
5-1 and 5-2
7-1 and 7-2
12-1 through Figure 14
(Sheet 1 of 3)
I-11 and I-12
I-21 through I-24
I-45 through I-48
I-51 and I-52
I-55 and I-56
I-59 through I-64
I-67 and I-68

2. Retain this sheet in front of manual for reference purposes.

By Order of the Secretary of the Army:

GORDON R. SULLIVAN
General, United States Army
Chief of Staff

Official:

MILTON H. HAMILTON
Administrative Assistant to the
Secretary of the Army
04605

DISTRIBUTION:

To be distributed in accordance with DA Form 12-25-E, block no. 1860, requirements for TM 5-6675-323-24P.

**Organizational, Direct Support and
General Support Maintenance
Repair Parts and Special Tools List
(Including Depot Maintenance Repair Parts and Special Tools)
For
TOPOGRAPHIC SUPPORT SYSTEM
ANALYSIS SECTION
MODEL ADC-TSS-12
NSN: 6675-01-105-5761**

Current as of 9 July 1988

REPORTING ERRORS AND RECOMMENDING IMPROVEMENTS

You can help improve this manual. If you find any mistakes or if you know of a way to improve the procedures, please let us know. Mail your letter or DA Form 2028 (Recommended Changes to Publications and Blank Forms), or DA Form 2028-2 located in the back of this manual direct to: Commander, U.S. Army Aviation and Troop Command, ATTN: AMSAT-I-MP, 4300 Goodfellow Blvd., St. Louis, MO 63120-1798. A reply will be furnished directly to you.

DISTRIBUTION STATEMENT A: Approved for public release; distribution is unlimited.

TABLE OF CONTENTS

		Page	Illus Figure
Section I	INTRODUCTION	1	
Section II	REPAIR PARTS LIST	1-1	
Group 00	Analysis Section.....	1-1	
Group 01	Van Body (ISO Container).....	1-1	1
	Electrical System.....	2-1	2
	Power and Communications Mounting Brackets	3-1	3
	Circuit Breakers	4-1	4
	Power and Communications Electrical System	5-1	5
	Emergency Light	6-1	6
	Lighting System	7-1	7
	Exhaust Fan Assembly	8-1	8
	Air Conditioner and Mounting Bracket System	9-1	9
	Air Conditioner Vent System	10-1	10
	Air Conditioner Duct System	11-1	11
	Black-Out Curtain Assembly, Side Door.....	12-1	12
	Black-Out Curtain Assembly, Rear Door.....	13-1	13
	Interior Mounting Bracket System.....	14-1	14
	Personnel Door Assembly	15-1	15
	Cargo Door Assembly	16-1	16

*This manual supersedes TM 5-6675-323-24P, 15 December 1985.

TABLE OF CONTENTS - Continued

	Page	Illus Figure	
Group 02	Analytical Photogrammetric Positioning System (APPS)	17-1	17
	Analytical Photogrammetric Positioning System Mounting.....	18-1	18
Group 03	XY Graphics Plotter (9872B)		
	XY Graphics Plotter' Mounting	19-1	19
	XY Graphics Plotter (9872B)	20-1	20
Group 03A	XY Graphics Plotter (9872C)	21-1	21
	Front Control Panel Assembly	22-1	22
	PCA-A3 Card	23-1	23
	PCA-A2 Card	24-1	24
	PCA-A1 Card	25-1	25
	PCA-A5 Card	26-1	26
	PCA-A6 Card	27-1	27
	PCA-A4 Card	28-1	28
Group 03B	HP-IB Interface Assembly		
	HP-IB Interface Assembly	29-1	29
	PCA-A1 Card	30-1	30
	PCA-A2 Card	31-1	31
Group 04	Photointerpreter Desk		
	Photointerpreter Desk and Mounting	32-1	32
	Photointerpreter Desk	33-1	33
	Lighting Assembly	34-1	34
	Dimmer PCB Assembly.....	35-1	35
	Turntable Assembly	36-1	36
Group 05	Microscan Light Table		
	Microscan Assembly	37-1	37
	Carriage Assembly	38-1	38
	Reel Bracket Assembly, RH	39-1	39
	Reel Bracket Assembly, LH.....	40-1	40
	Center Idler Assembly	41-1	41
	Dimmer Card	42-1	42
	Microspan Box and Mounting	43-1	43
Group 06	Split Stage Light Table		
	Split Stage Light Table Assembly	44-1	44
	Split Stage Light Table	45-1	45
	Reel Bracket Assembly, Dual Crank 1000 Foot Spools, T-2-10DC	46-1	46
	Reel Bracket Assembly, 1000 Foot Spools, 7-1-10	47-1	47
	Carriage Assembly	48-1	48
	Carriage Assembly, X-Travel.....	49-1	49
	Carriage Assembly, Vert Travel.....	50-1	50
	Carriage Assembly, Y-Travel	51-1	51
	Light Box Assembly.....	52-1	52
	Power Supply Assembly.....	53-1	53
	Table Assembly	54-1	54
Group 07	Zoom Stereoscope (95R)		
	Zoom Stereoscope Mounting (95R).....	54A-1	54A
	Zoom Stereoscope (95R)	55-1	55
Group 08	Zoom Transfer Scope ZT4-H.....	56-1	56
Group 09	Quantity Processing System (Planimeter)	56A-1	56A
	L2501 Planimeter Assembly.....	57-1	57
	Planimeter Subassembly.....	58-1	58
	Body Subassembly.....	59-1	59
	Line Measuring Probe Encoder Assembly	60-1	60
	Encoder Assembly	61-1	61

TABLE OF CONTENTS - Continued

	Page	Illus Figure
	Stand Assembly.....	62-1 62
	Pointer Counter	63-1 63
	Layout Bridge Assembly	64-1 64
	Processor Assembly	65-1 65
	Quantity Processing System (Planimeter) Mounting	66-1 66
Group 10	Stereometer Parallax Bar	67-1 67
Group 11	Lens-Prism-Mirror Stereoscope	68-1 68
Group 12	Ultrasonic Cleaner	69-1 69
Group 13	Pocket Calculator.....	70-1 70
Group 14	Diazo Printer	
	Diazo Printer and Mounting.....	71-1 71
Group 15	Furniture and Cabinets	
	Office Table and Mounting	72-1 72
	Wall Cabinet, Storage	73-1 73
	Cabinet, Storage	74-1 74
	Diazo Support Cabinets	75-1 75
	Four Drawer Security Cabinet Mounting.....	76-1 76
	Storage Cabinet Assembly	77-1 77
	Map and Plan Security File Cabinet and Mounting	78-1 78
	Four Drawer Security Cabinet Mounting.....	79-1 79
Group 16	Support Items	
	Paper Trimmer and Mounting.....	80-1 80
	Vacuum Cleaner, Storage Box and Mounting.....	81-1 81
	Pin Register Board and Mounting.....	82-1 82
Section III	SPECIAL TOOLS LIST (Not Applicable)	
Section IV	CROSS-REFERENCE INDEXES	I-1
	National stock number index	
	Part number index.....	
	Figure and item number index.....	

**ORGANIZATIONAL, DIRECT SUPPORT, AND
GENERAL SUPPORT MAINTENANCE
REPAIR PARTS AND SPECIAL TOOLS LIST
(INCLUDING DEPOT MAINTENANCE REPAIR PARTS
AND SPECIAL TOOLS)**

Section I. INTRODUCTION

- 1. SCOPE.** This RPSTL lists and authorizes spares and repair parts; special tools; special test, measurement, and diagnostic equipment (TMDE); and other special support equipment required for performance of unit and intermediate, Direct Support, and General Support maintenance of the Analysis Section. It authorizes the requisitioning, issue, and disposition of spares, repair parts and special tools as indicated by the source, maintenance and recoverability (SMR) codes.
- 2. GENERAL.** In addition to this section, Introduction, this Repair Parts and Special Tools List is divided into the following sections:

 - a. Section II. Repair Parts List.** A list of spares and repair parts authorized by this RPSTL for use in the performance of maintenance. The list also includes parts which must be removed for replacement of the authorized parts. Parts lists are composed of functional groups in ascending alphanumeric sequence, with the parts in each group listed in ascending figure and item number sequence. Bulk materials are listed in item name sequence. Repair parts kits are listed separately in their own functional group within Section II. Repair parts for repairable special tools are also listed in this section. Items listed are shown on the associated illustration(s)/figure(s).
 - b. Section III. Special Tools List.** A list of special tools, special TMDE, and other special support equipment authorized by this RPSTL (as indicated by Basis of Issue (BOI) information in DESCRIPTION AND USABLE ON CODE column) for the performance of maintenance.
 - c. Section IV. Cross-references Indexes.** A list, in National Item Identification Number (NIIN) sequence, of all National stock numbered items appearing in the listing, followed by a list in alphanumeric sequence of all part numbers appearing in the listings. National stock numbers and part numbers are cross-referenced to each illustration figure and item number appearance. The figure and item number index lists figure and item number in alphanumeric sequence and cross-references NSN, FSCM and part number.
- 3. EXPLANATION OF COLUMNS (SECTIONS II AND III).**

 - a. ITEM NO. (Column (1)).** Indicates the number used to identify items called out in the illustration.

b. SMR Code (Column (2)). The Source, Maintenance, and Recoverability (SMR) code is a 5-position-code containing supply/requisitioning information, maintenance category authorization criteria, and disposition instruction, as shown in the following breakout:

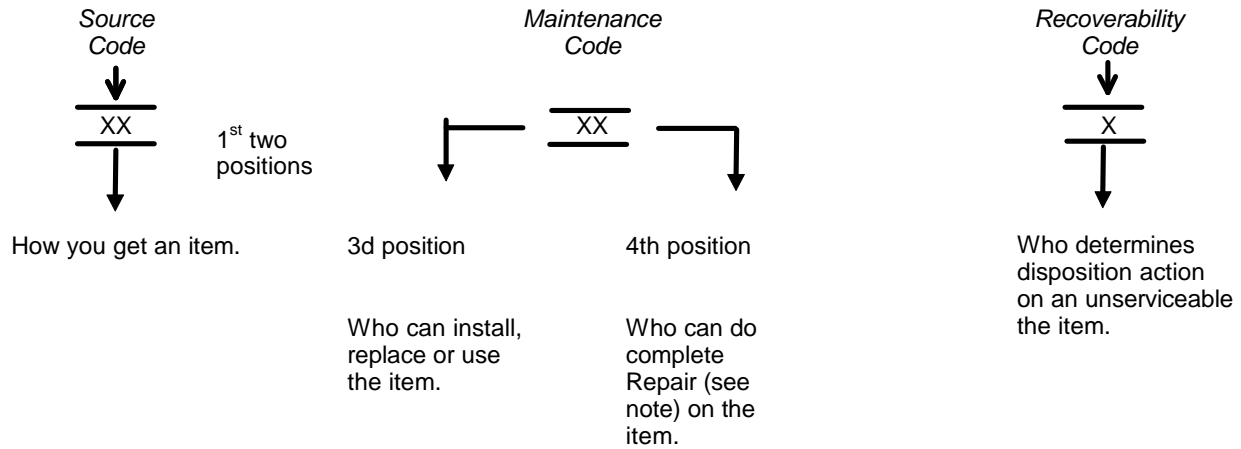

*Complete Repair: Maintenance capacity, capability, and authority to perform all corrective maintenance tasks of the "Repair" function in a use/user environment in order to restore serviceability to a failed item.

(1) Source Code. The source code tells you how to get an item needed for maintenance, repair, or overhaul of an end item/equipment. Explanations of source codes follows:

	Explanation
PA PB PC** PD PE PF PG	<p>Stocked items; use the applicable NSN to request/requisition items with these source codes. They are authorized to the category indicated by the code entered in the 3d position of the SMR code.</p> <p>**NOTE: Items coded PC are subject to deterioration.</p>
KD KF KB	<p>Items with these codes are not to be requested/requisitioned individually. They are part of a kit which is authorized to the maintenance category indicated in the 3d position of the SMR code. The complete kit must be requisitioned and applied.</p>
MO—(Made at org. AVUM Level MF—(Made at DS/ AVUM Level MH—(made at GS Level ML—Made at Spe- cialized Repair Activity (SRA)) MD—(Made at Depot	<p>Explanation</p> <p>Items with these codes are not to be requested/requisitioned individually. They must be made from bulk material which is identified by the part number in the DESCRIPTION and USABLE ON CODE (UOC) column and listed in the Bulk Material group of the repair parts list in this RPSTL. If the item is authorized to you by the 3d position code of the SMR code, but the source code indicates it is made at a higher level, order the item from the higher level of maintenance.</p>

AO—(Assembled by org. AVUM Level
AF—(Assembled by DS/ AVUM Level
AH—(Assembled by GS Level
AL—Assembled by SRA)
AD—(Assembled by Depot

Explanation

Items with these codes are not to be requested/requisitioned individually. The parts that make up the assembled item must be requisitioned or fabricated and assembled at the level of maintenance indicated by the source code. If the 3d position code of the SMR code authorizes you to replace the item, but the source code indicates the items are assembled at a higher level, order the item from the higher level of maintenance.

Explanation

XA--Do not requisition an "XA"-coded item. Order its next higher assembly. (Also, refer to the NOTE below.)

XB--If an "XB" item is not available from salvage, order it using the FSCM and part number given.

XC--Installation drawing, diagram, instruction sheet, field service drawing, that is identified by manufacturer's part number.

XD--Item is not stocked. Order an "XD"-coded item through normal supply channels using the FSCM and part number given, if no NSN is available.

NOTE

Cannibalization or controlled exchange, when authorized, may be used as a source of supply for items with the above source codes, except for those source coded "XA" or those aircraft support items restricted by requirements of AR 750-1.

(2) **Maintenance Code.** Maintenance codes tells you the level(s) of maintenance authorized to USE and REPAIR support items. The maintenance codes are entered in the third and fourth positions of the SMR code as follows:

(a) The maintenance code entered in the third position tells you the lowest maintenance level authorized to remove, replace, and use an item. The maintenance code entered in the third position will indicate authorization to one of the following levels of maintenance.

Code	Application/Explanation
C	--Crew or operator maintenance done within organizational or aviation unit maintenance.
O	--Organizational or aviation unit category can remove, replace, and use the item.
F	--Direct support or aviation intermediate level can remove, replace, and use the item.

- H --General support level can remove, replace, and use the item.
- L --Specialized repair activity can remove, replace, and use the item.
- D --Depot level can remove, replace, and use the item.

(b) The maintenance code entered in the fourth position tells whether or not the item is to be repaired and identifies the lowest maintenance level with the capability to do complete repair (i.e., perform all authorized repair functions.) NOTE: Some limited repair may be done on the item at a lower level of maintenance, if authorized by the Maintenance Allocation Chart (MAC) and SMR codes. This position will contain one of the following maintenance codes.

Code	Application/Explanation
O	--Organizational or (aviation unit) is the lowest level that can do complete repair of the item.
F	--Direct support or aviation intermediate is the lowest level that can do complete repair of the item.
H	--General Support is the lowest level that can do complete repair of the item.
L	--Specialized repair activity is the lowest level that can do complete repair of the item.
D	--Depot is the lowest level that can do complete repair of the item.
Z	--Nonreparable. No repair is authorized.
B	--No repair is authorized. (No parts or special tools are authorized for the maintenance of a "B" coded item). However, the item may be reconditioned by adjusting, lubricating, etc., at the user level.

(3) **Recoverability Code.** Recoverability codes are assigned to items to indicate the disposition action on unserviceable items. The recoverability code is entered in the fifth position of the SMR Code as follows:

Recoverability Codes	Application/Explanation
Z	--Nonreparable item. When unserviceable, condemn and dispose of the item at the level of maintenance shown in 3d position of SMR Code.

Recoverability Codes	Application/Explanation
O	--Reparable item. When uneconomically reparable, condemn and dispose of the item at organizational or aviation unit level.
F	--Reparable item. When uneconomically reparable, condemn and dispose of the item at the direct support or aviation intermediate level.
H	--Reparable item. When uneconomically reparable, condemn and dispose of the item at the general support level.
D	--Reparable item. When beyond lower level repair capability, return to depot. Condemnation and disposal of item not authorized below depot level.
L	--Reparable item. Condemnation and disposal not authorized below specialized repair activity (SRA).
A	--Item requires special handling or condemnation procedures because of specific reasons (e.g., precious metal content, high dollar value, critical material, or hazardous material). Refer to appropriate manuals/directives for specific instructions.

c. **FSCM (Column (3)).** The Federal Supply Code for Manufacturer (FSCM) is a 5-digit numeric code which is used to identify the manufacturer, distributor, or Government agency, etc., that supplies the item.

d. **PART NUMBER (Column (4)).** Indicates the primary number used by the manufacturer, (individual, company, firm, corporation, or Government activity), which controls the design and characteristics of the item by means of its engineering drawings, specifications standards, and inspection requirements to identify an item or range of items.

NOTE

When you use an NSN to requisition an item, the item you receive may have a different part number from the part ordered.

e. **DESCRIPTION AND USABLE ON CODE (UOC) (Column (5)).** This column includes the following information:

- (1) The Federal item name and, when required, a minimum description to identify the item.
- (2) The physical security classification of the item is indicated by the parenthetical entry, e.g., Phy Sec C1 - Confidential, Phy Sec C1 (S) - Secret, Phy Sec C1 (T) - Top Secret.

- (3) Items that are included in kits and sets are listed below the name of the kit or set.
- (4) Spare/repair parts that make up an assembled item are listed immediately following the assembled item line entry.
- (5) Part numbers for bulk materials are referenced in this column in the line item entry for the item to be manufactured/fabricated.
- (6) When the item is not used with all serial numbers of the same model, the effective serial numbers are shown on the last line(s) of the description (before UOC).
- (7) The usable on code, when applicable (see paragraph 5, Special Information).
- (8) In the Special Tools List section, the basis of issue (BOI) appears as the last line(s) in the entry for each special tool, special TMDE, and other special support equipment. When density of equipments supported exceeds density spread indicated in the basis of issue, the total authorization is increased proportionately.
- (9) The statement "END OF FIGURE" appears just below the last item description in Column 5 for a given figure in both Section II and Section III.
- (10) The indenture, shown as dots appearing before the repair part, indicates that the item is a repair part of the next higher assembly.

f. **QTY (Column 6).** The QTY (quantity per figure column) indicates the quantity of the item used in the breakout shown on the illustration figure, which is prepared for a functional group, subfunctional group, or an assembly. A "V" appearing in this column in lieu of a quantity indicates that the quantity is variable and may vary from application to application.

4. EXPLANATION OF COLUMNS (SECTION IV).

a. NATIONAL STOCK NUMBER (NSN) INDEX.

- (1) **STOCK NUMBER column.** This column lists the NSN by National item identification number (NIIN) sequence. The NIIN consists of the last nine digits of the

NSN, i.e.
$$\frac{\text{NSN}}{\text{NIIN}} = \frac{5305-01-574-1467}{\text{NIIN}}$$

When using this column to locate an item, ignore the first 4 digits of the NSN. However, the complete NSN should be used when ordering items by stock number.

- (2) **FIG. column.** This column lists the number of the figure where the item is identified/located. The figures are in numerical order in Section II and Section III.

- (3) **ITEM column.** The item number identifies the item associated with the figure listed in the adjacent FIG. column. This item is also identified by the NSN listed on the same line.
- b. **PART NUMBER INDEX.** Part numbers in this index are listed by part number in ascending alphanumeric sequence (i.e., vertical arrangement of letter and number combination which places the first letter or digit of each group in order A through Z, followed by the numbers 0 through 9 and each following letter or digit in like order).
- (1) **FSCM column.** The Federal Supply Code for Manufacturer (FSCM) is a 5-digit numeric code used to identify the manufacturer, distributor, or Government agency, etc., that supplies the item.
- (2) **PART NUMBER column.** Indicates the primary number used by the manufacturer (individual, firm, corporation, or Government activity), which controls the design and characteristics of the item by means of its engineering drawings, specifications standards, and inspection requirements to identify an item or range of items.
- (3) **STOCK NUMBER column.** This column lists the NSN for the associated part number and manufacturer identified in the PART NUMBER and FSCM columns to the left.
- (4) **FIG. column.** This column lists the number of the figure where the item is identified/located in Sections II and III.
- (5) **ITEM column.** The item number is that number assigned to the item as it appears in the figure referenced in adjacent figure number column.
- c. **FIGURE AND ITEM NUMBER INDEX.**
- (1) **FIG. column.** This column lists the number of the figure where the item is identified/located in Section II and III.
- (2) **ITEM column.** The item number is that number assigned to the item as it appears in the figure referenced in the adjacent figure number column.
- (3) **STOCK NUMBER column.** This column lists the NSN for the item.
- (4) **FSCM column.** The Federal Supply Code for Manufacturer (FSCM) is a 5-digit numeric code used to identify the manufacturer, distributor, or Government agency, etc., that supplies the item.
- (5) **PART NUMBER column.** Indicates the primary number used by the manufacturer (individual, firm, corporation, or Government activity), which controls the design and characteristics of the item by means of its engineering drawings, specifications standards, and inspection requirements to identify an item or range of items.

5. SPECIAL INFORMATION.

a. USABLE ON CODE. The usable on code appears in the lower left corner of the Description column heading. Usable on codes are shown as "UOC" in the Description Column (justified left) on the last line applicable item description/ nomenclature. Uncoded items are applicable to all models.

b. ASSOCIATED PUBLICATIONS. The publication listed below pertains to the Analysis Section and its components.

Publication	Short Title
L05-6675-323-12	Lubrication Order: Topographic Support System, Analysis Section
TM5-6675-323-14	Topographic Support System, Analysis Section
TM5-6675-323-14HR	Hand Receipt: Topographic Support System, Analysis Section

6. HOW TO LOCATE REPAIR PARTS.

a. When National Stock Number or Part Number is NOT Known.

- (1) **First.** Using the table of contents, determine the assembly group for subassembly group to which the item belongs. This is necessary since figures are prepared for assembly groups and subassembly groups, and listings are divided into the same groups.
- (2) **Second.** Find the figure covering the assembly group or subassembly group to which the item belongs.
- (3) **Third.** Identify the item on the figure and note the item number.
- (4) **Fourth.** Refer to the Repair Parts List for the figure to find the part number for the item number noted on the figure.
- (5) **Fifth.** Refer to the Part Number Index to find the NSN, if assigned.

b. When National Stock Number or Part Number is Known:

- (1) **First.** Using the Index of National Stock Numbers and Part Numbers, find the pertinent National Stock Number or Part Number. The NSN index is in National Item Identification Number (NIIN) sequence (see 4a(1)). The part numbers in the Part Number index are listed in ascending alphanumeric sequence (see paragraph 4b). Both indexes cross-reference you to the illustration figure and item number of the item you are looking for.
- (2) **Second.** After finding the figure and item number, verify that the item is the one you are looking for, then locate the item number in the repair parts list for the figure.

7. ABBREVIATIONS. Abbreviations used in this manual are listed in MIL-STD-12.

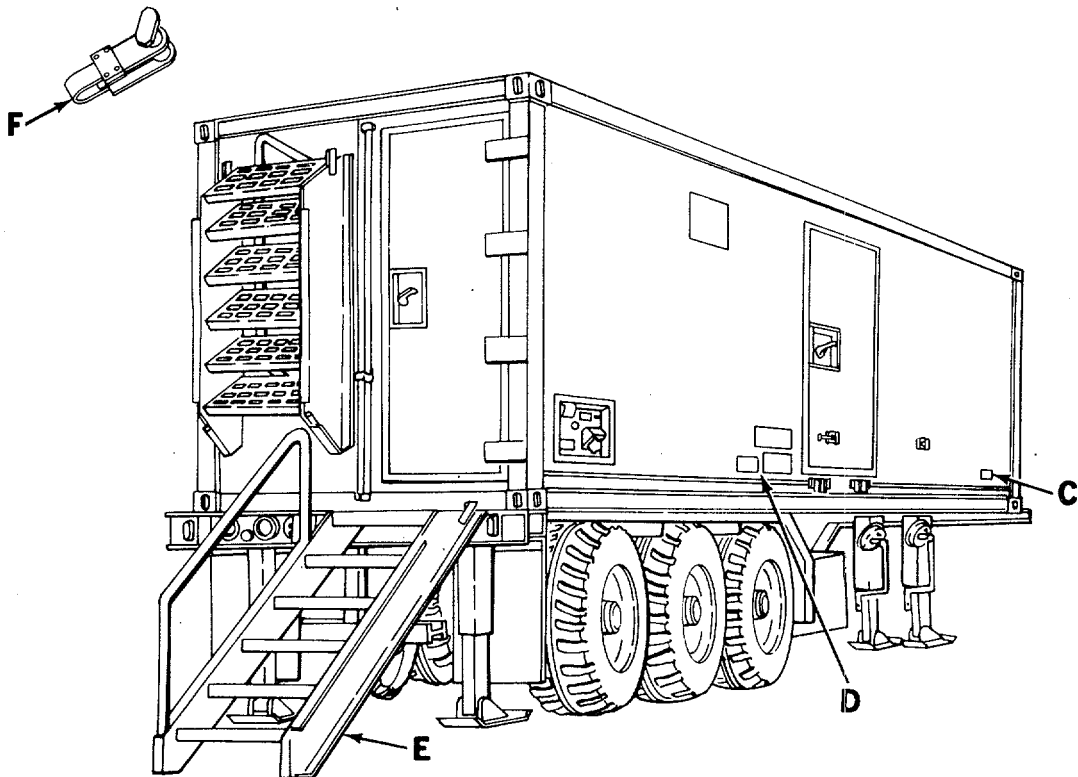
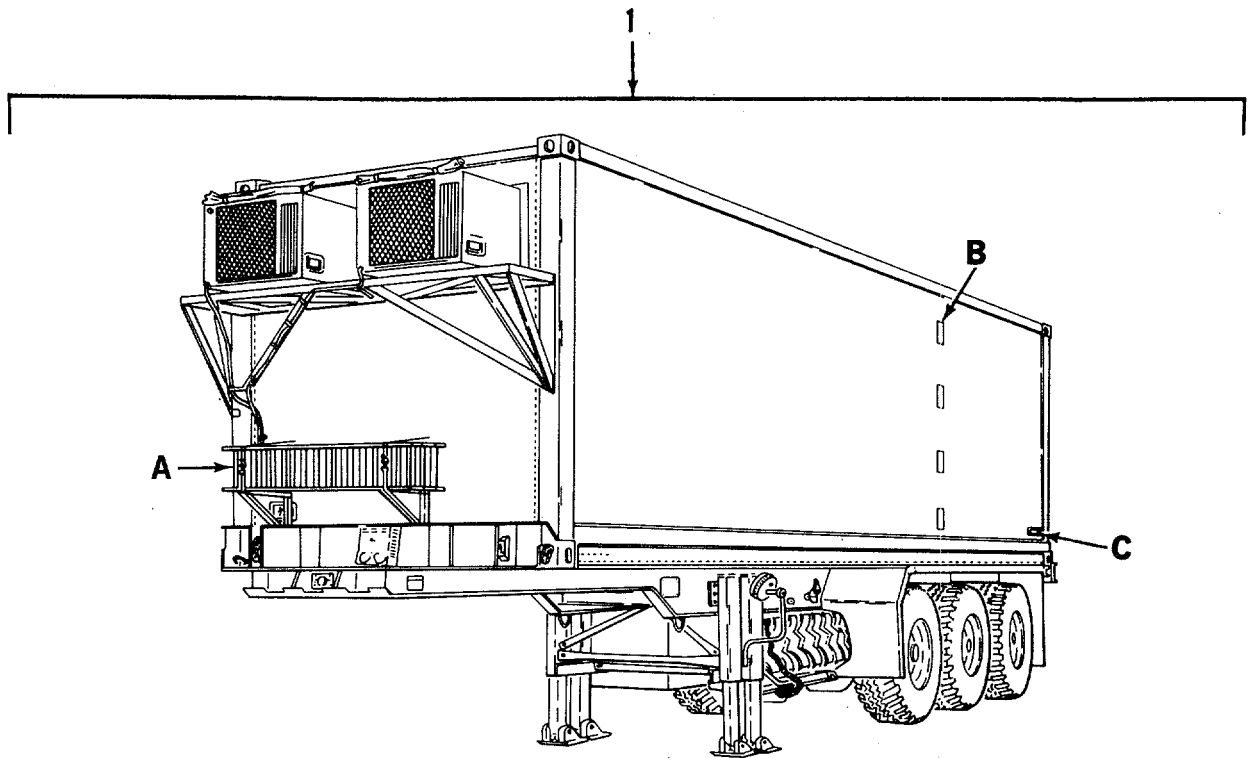

Figure 1. Van Body (ISO Container) (Sheet 1 of 11)

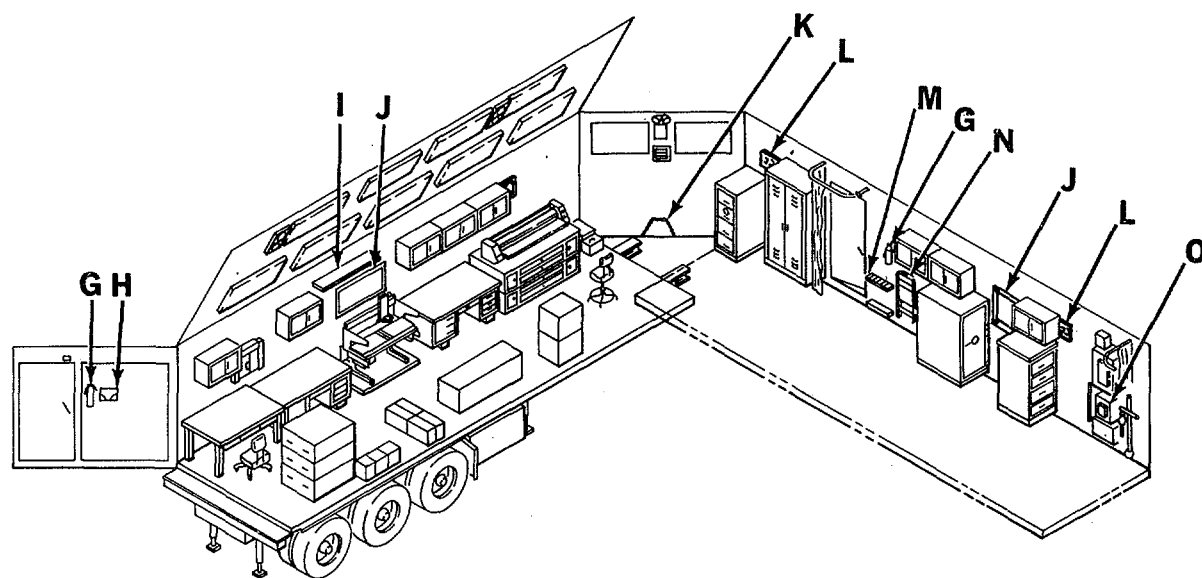
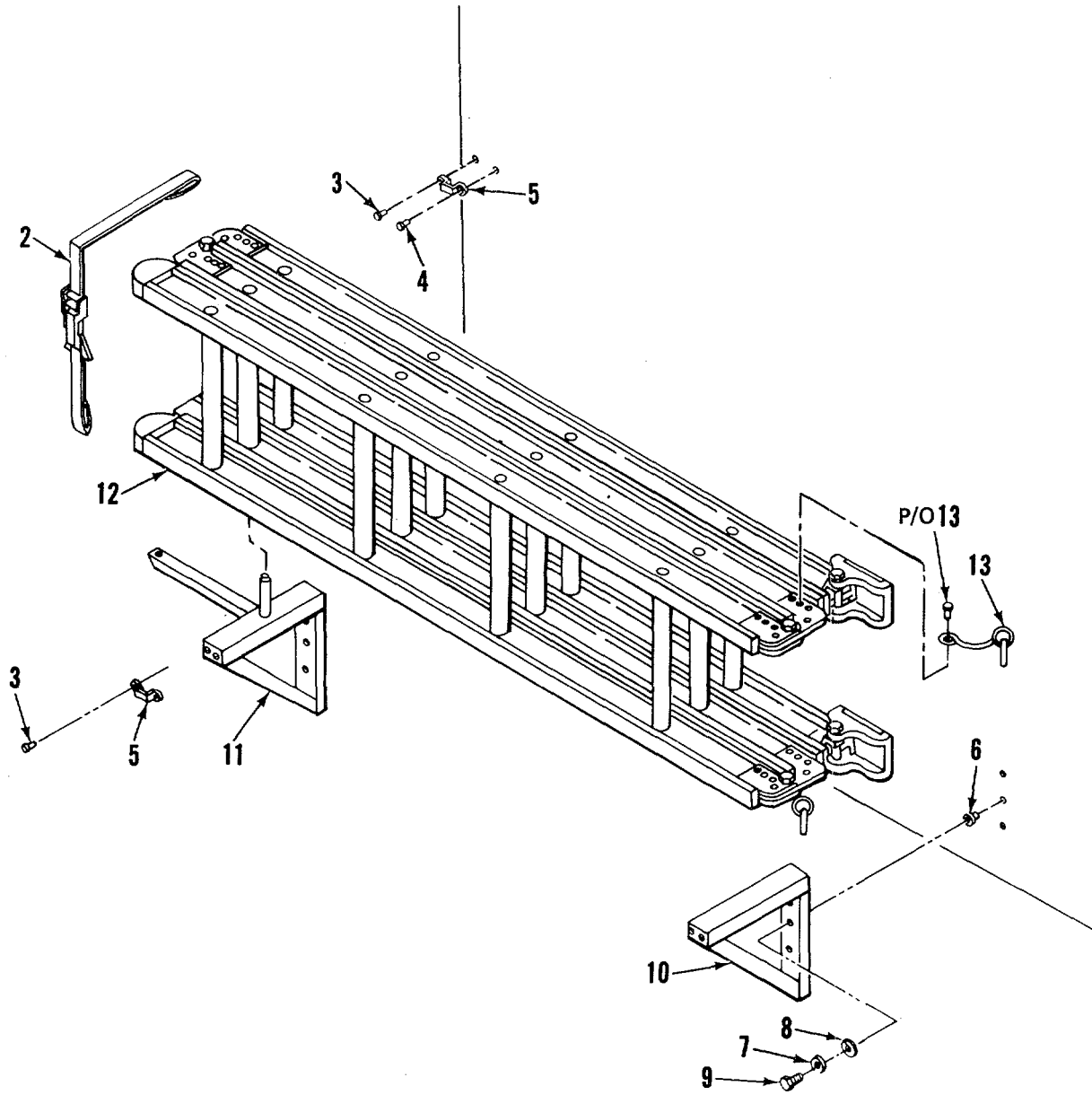

Figure 1. Van Body (ISO Container) (Sheet 2 of 11)



DETAIL A

Figure 1. Van Body (ISO Container) (Sheet 3 of 11)

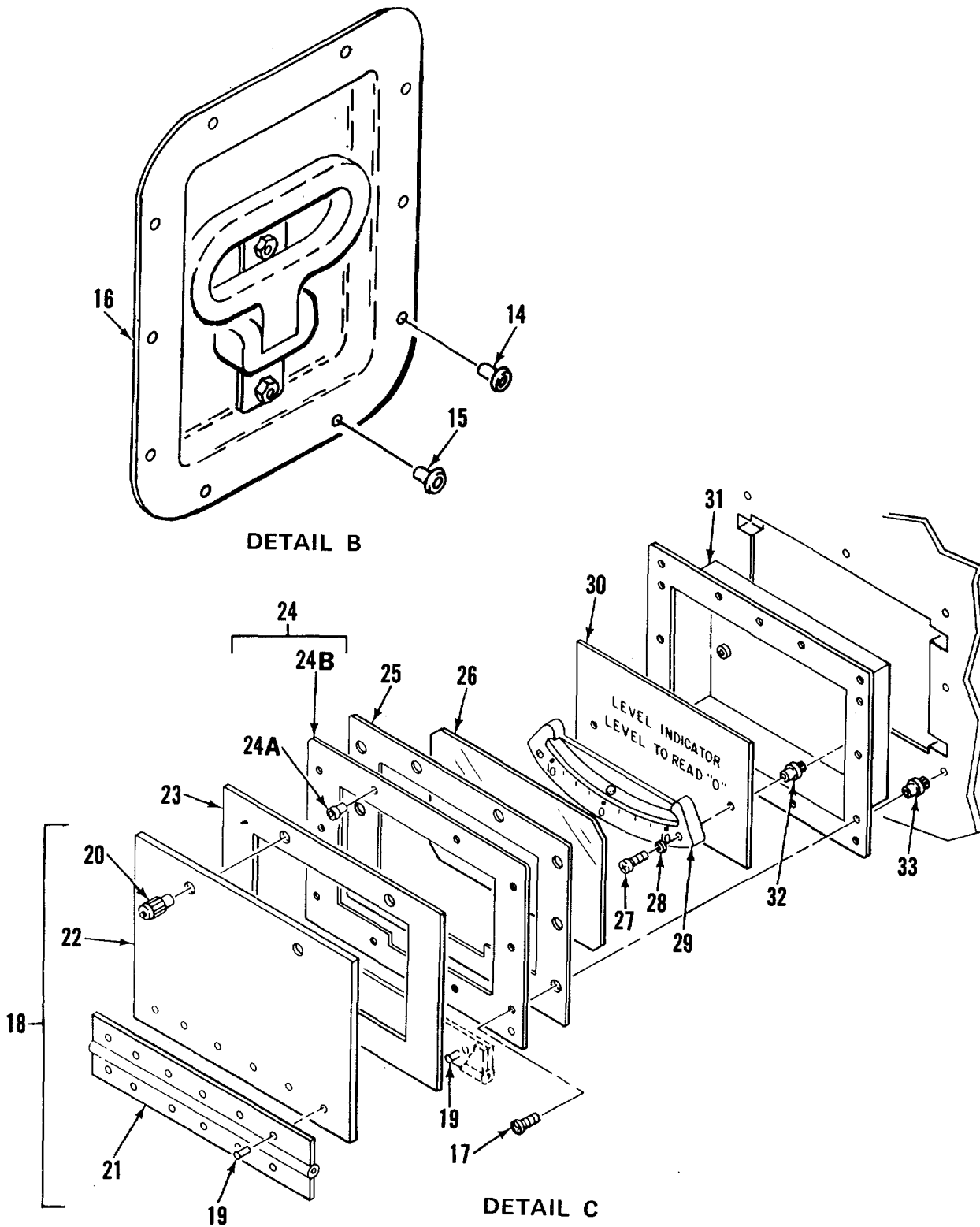

Figure 1. Van Body (ISO Container) (Sheet 4 of 11)

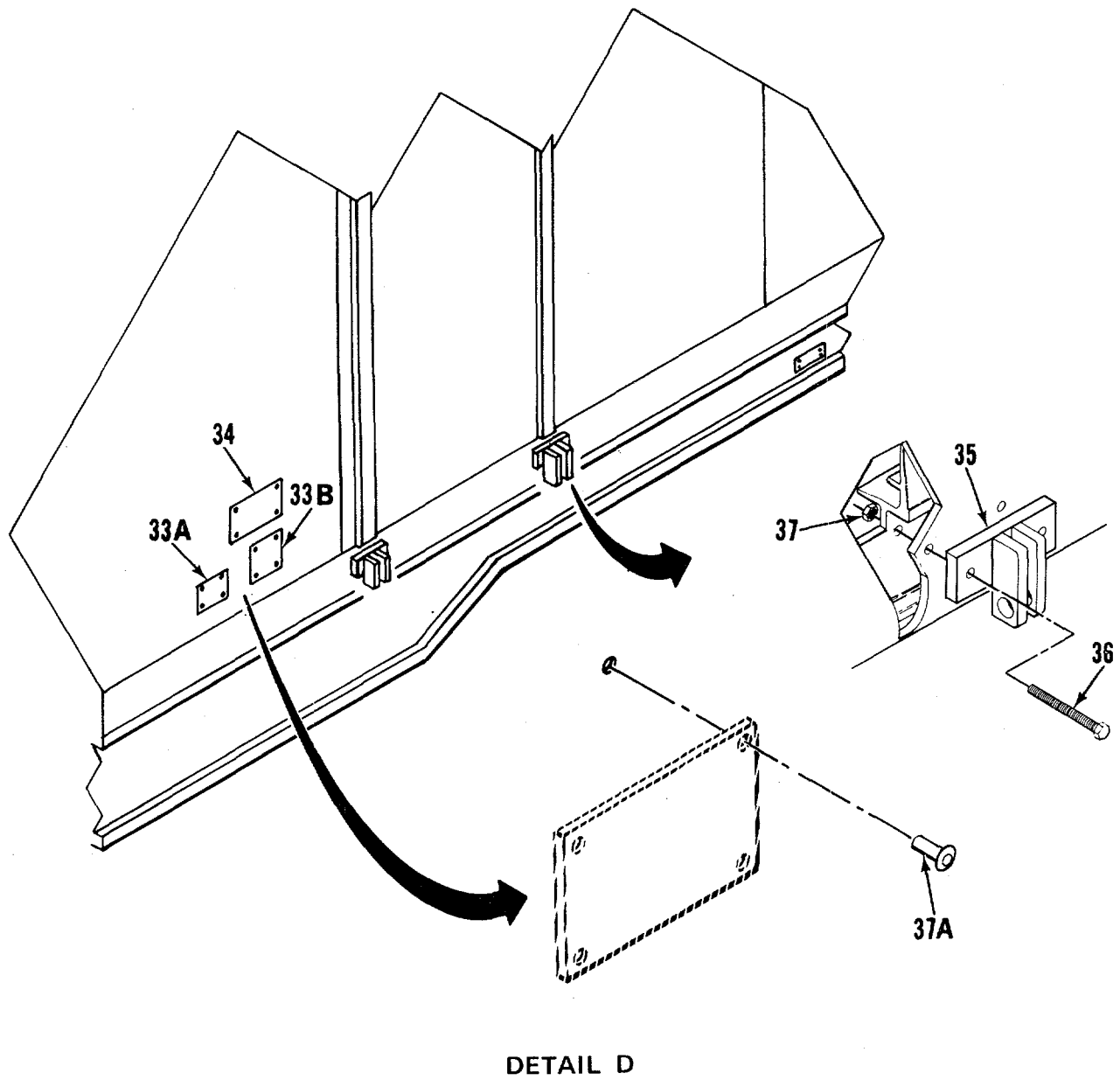

Figure 1. Van Body (ISO Container) (Sheet 5 of 11)

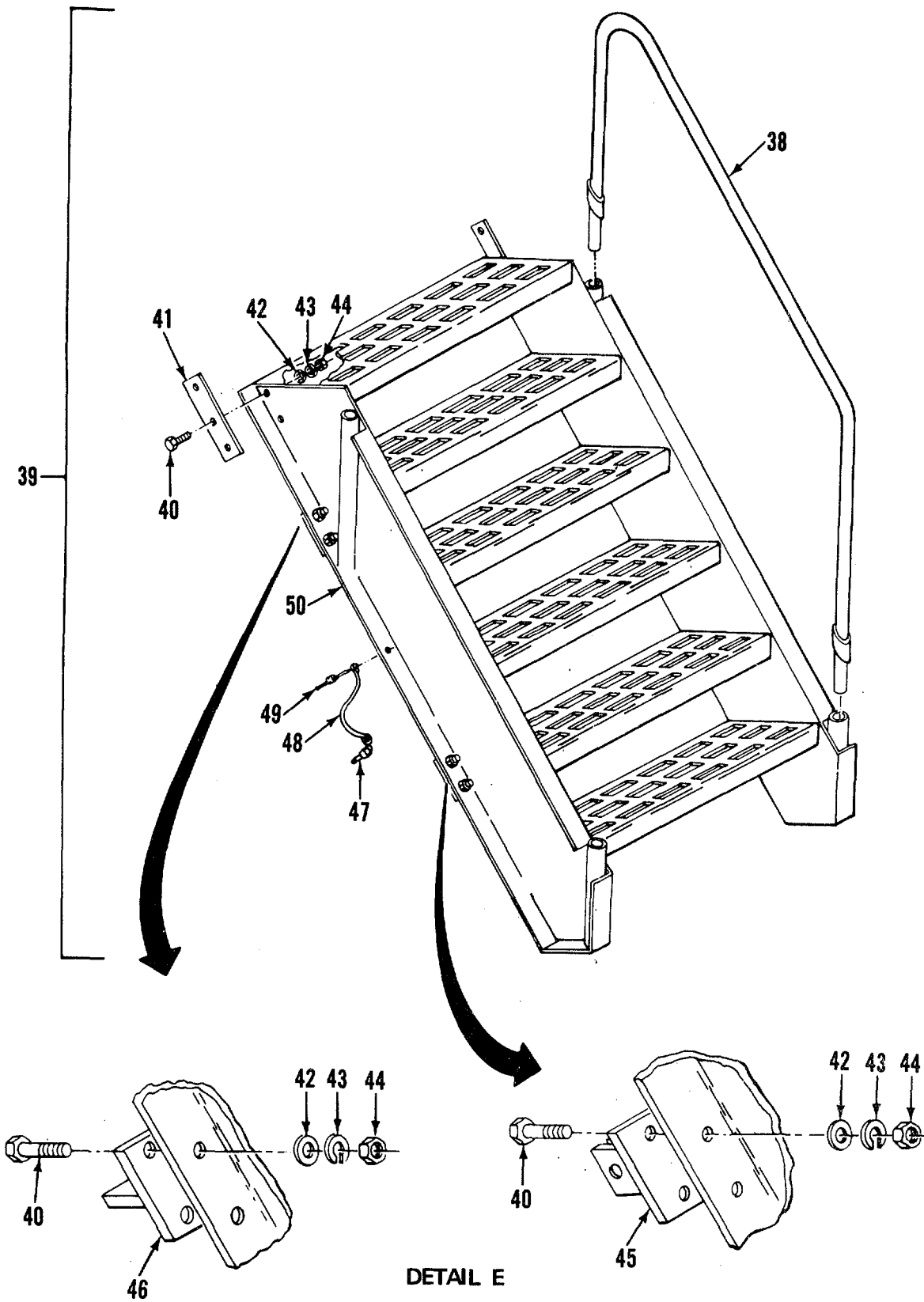

Figure 1. Van Body (ISO Container) (Sheet 6 of 11)

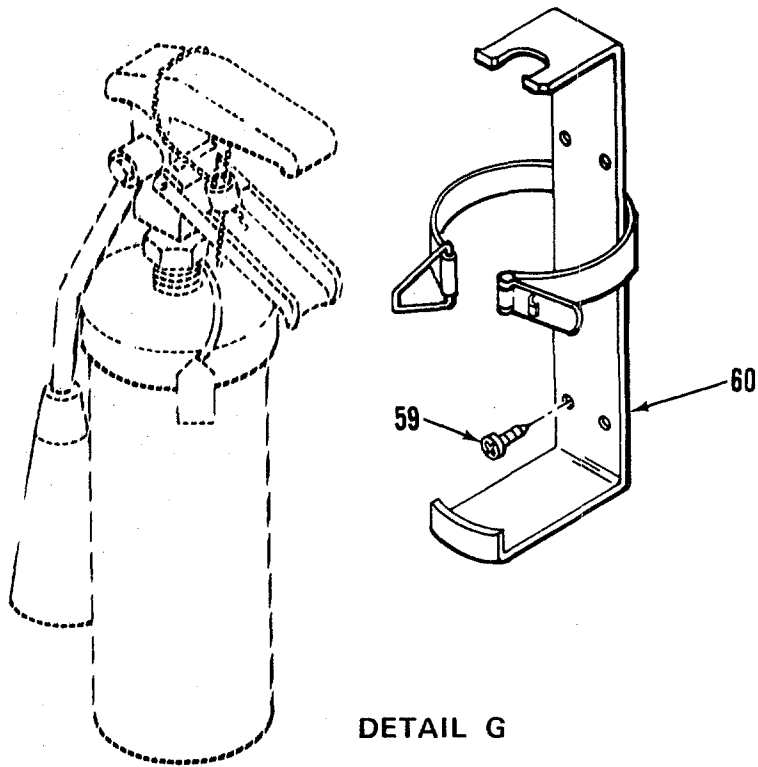
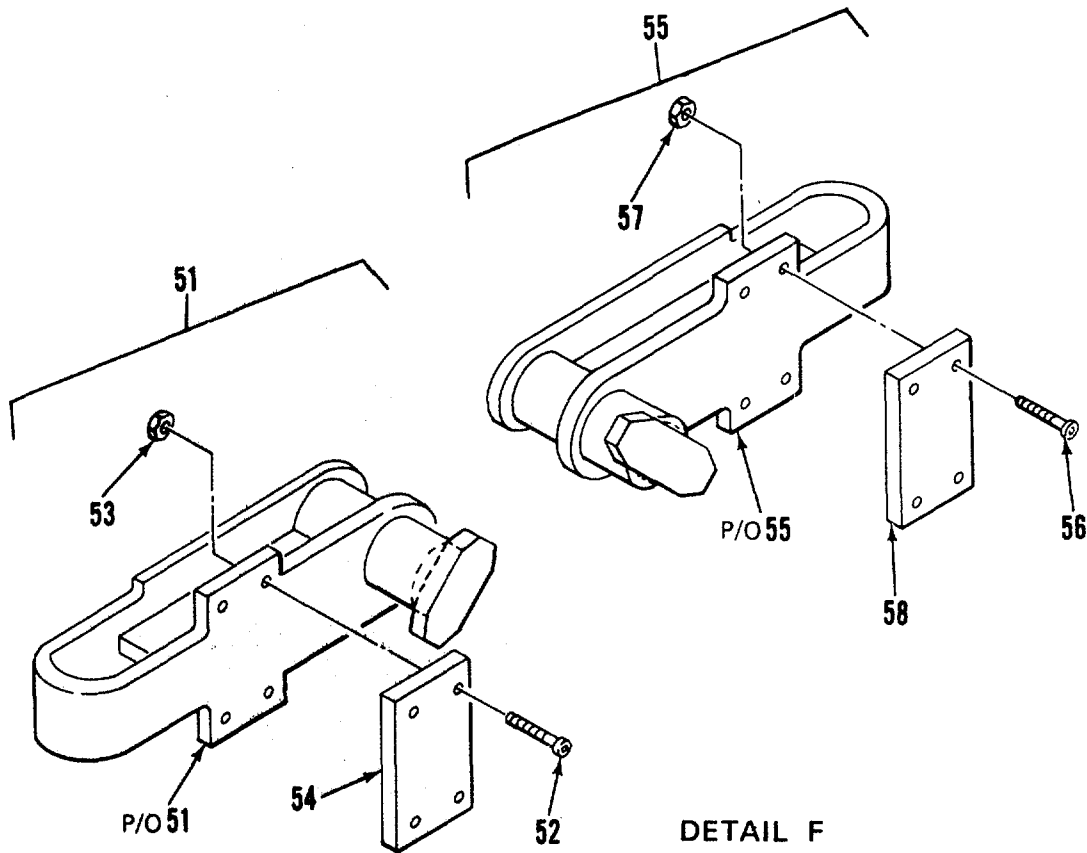

Figure 1. Van Body (ISO Container) (Sheet 7 of 11)

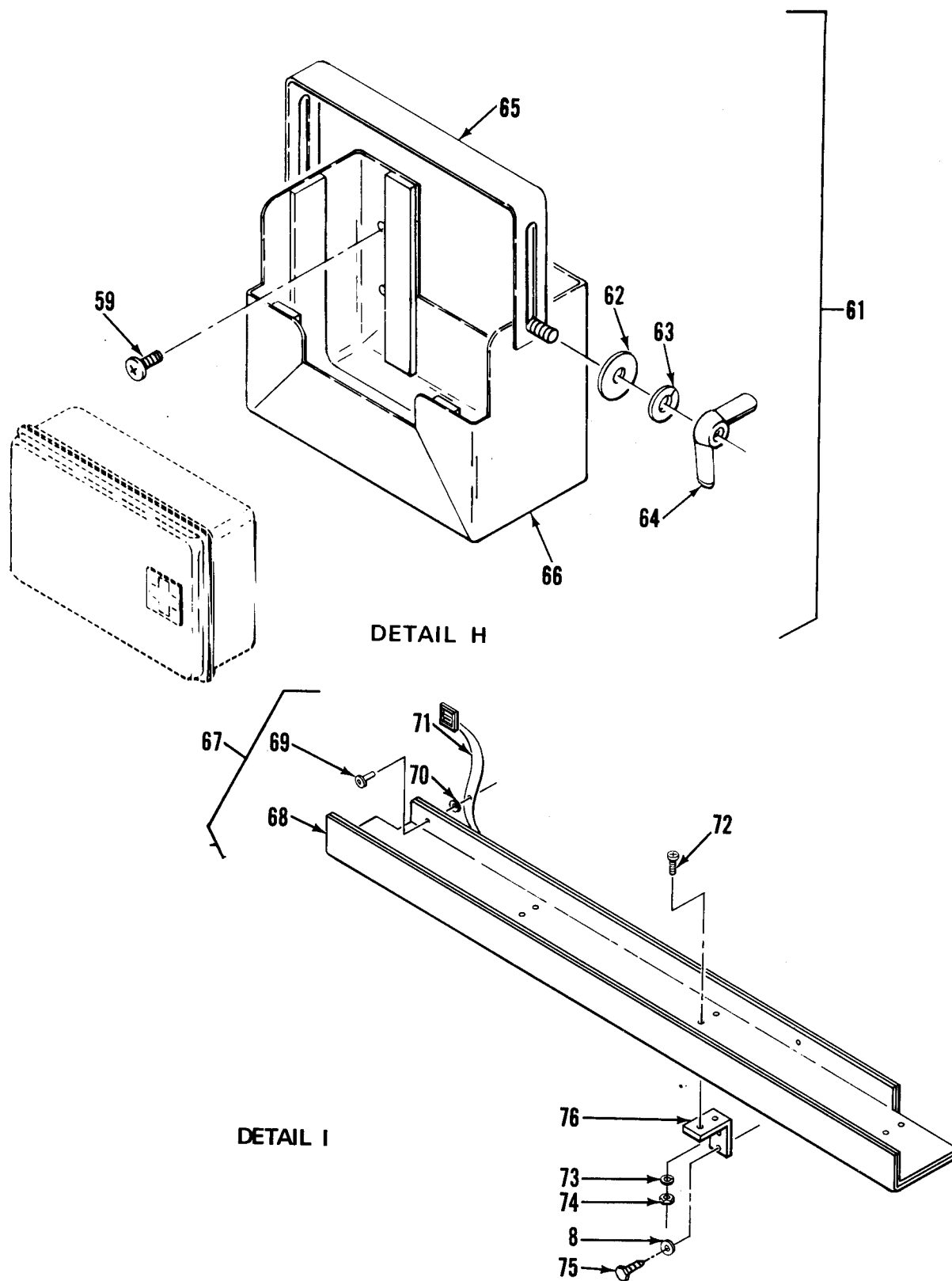

Figure 1. Van Body (ISO Container) (Sheet 8 of 11)

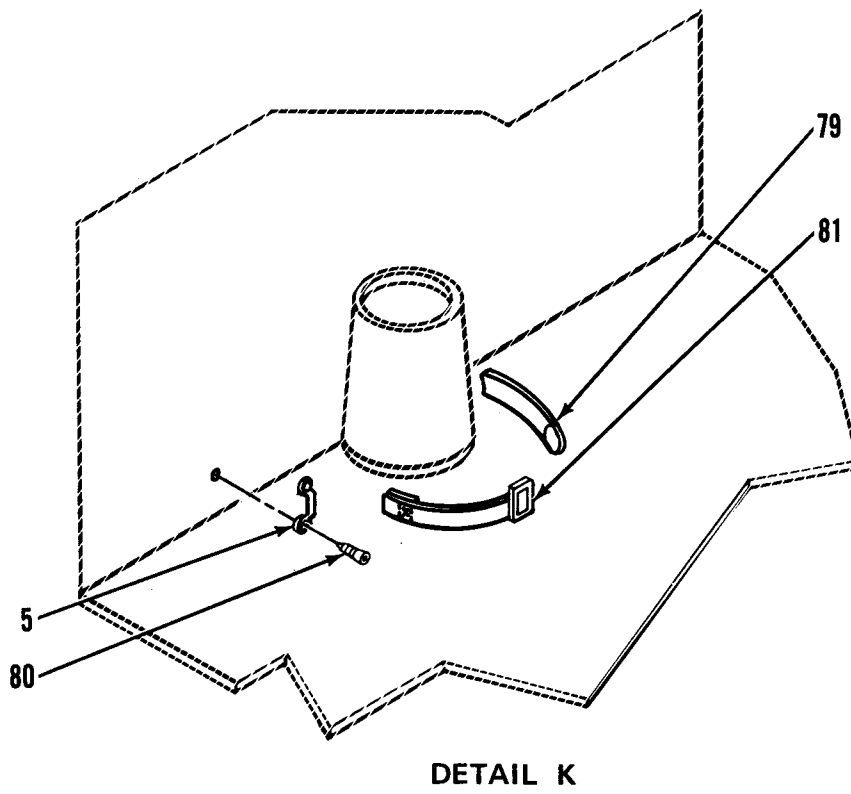
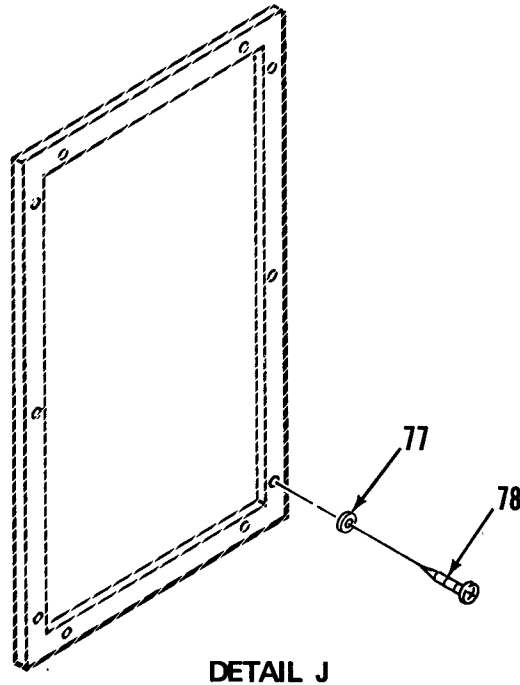

Figure 1. Van Body (ISO Container) (Sheet 9 of 11)

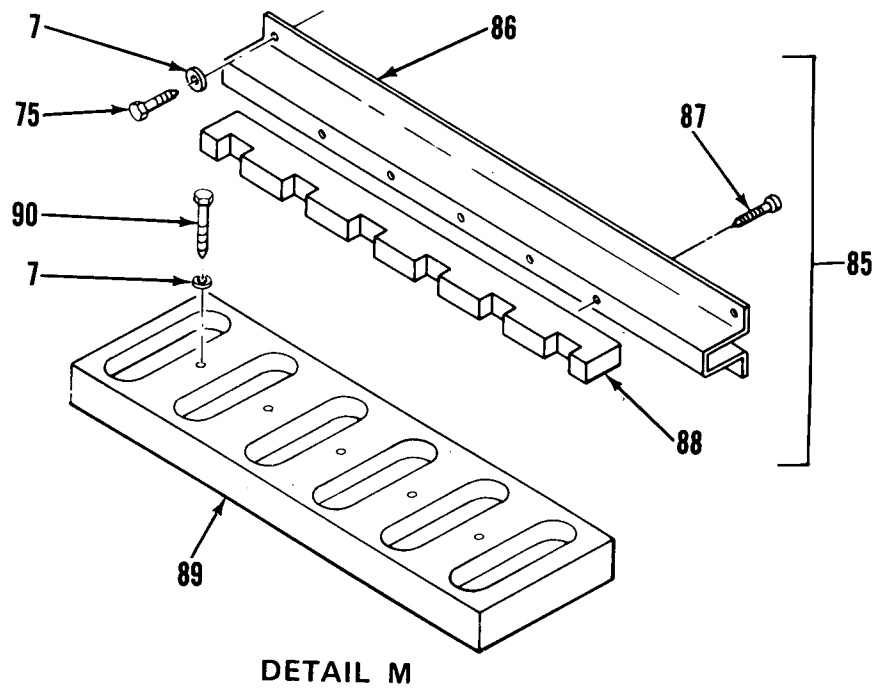
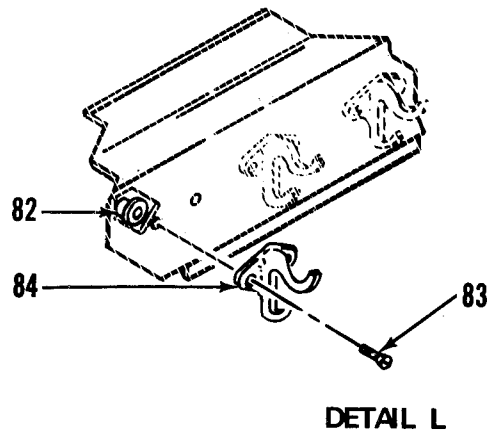

Figure 1. Van Body (ISO Container) (Sheet 10 of 11)

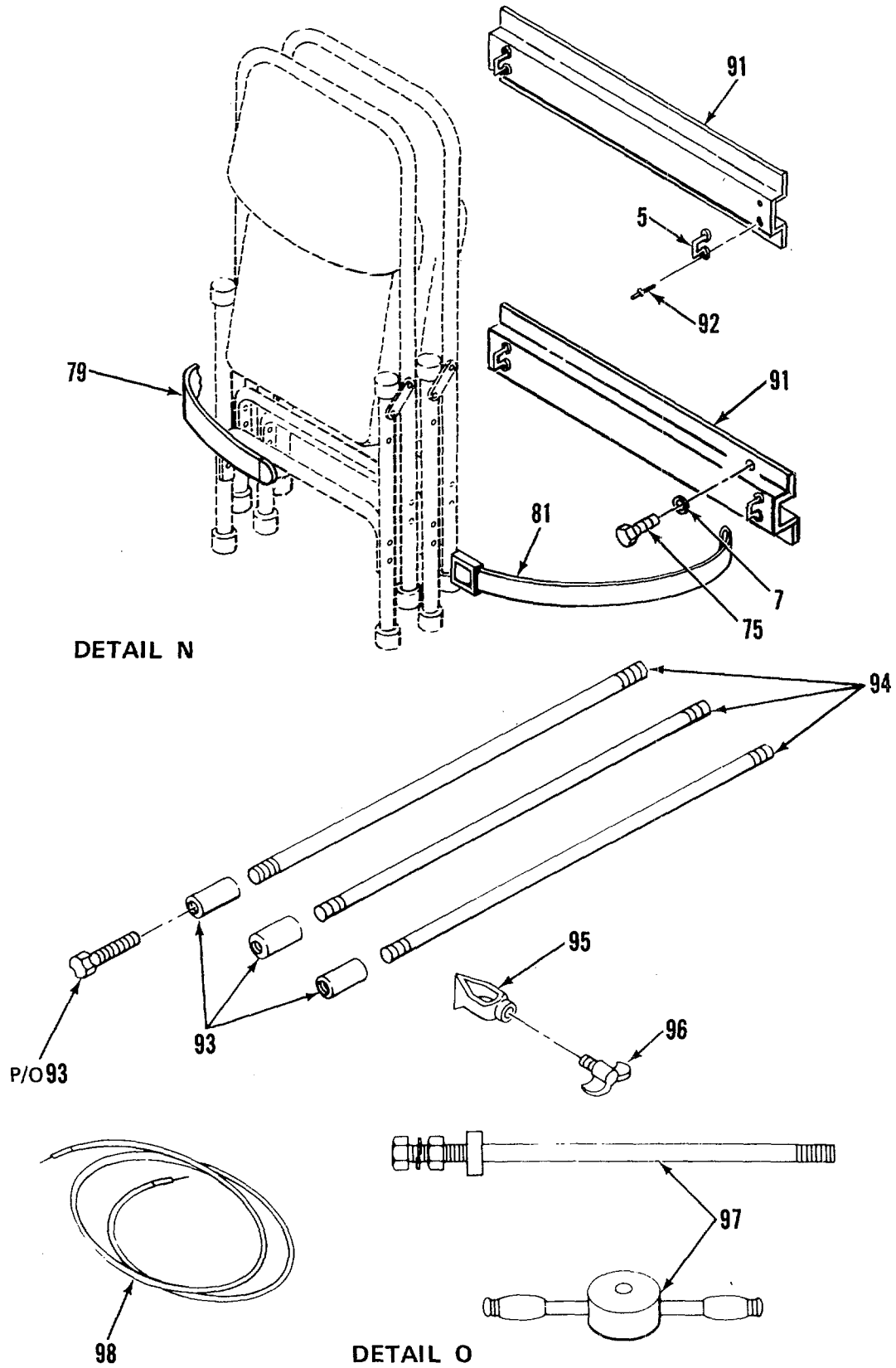

Figure 1. Van Body (ISO Container) (Sheet 11 of 11)

SECTION II

TM5-6675-323-24P

(1) ITEM NO	(2) SMR CODE	(3) FSCM	(4) PART NUMBER	(5) DESCRIPTION AND USABLE ON CODES(UOC)	(6) QTY
				GROUP 01 VAN BODY (ISO CONTAINER)	
				FIG. 1 VAN BODY (ISO CONTAINER)	
1	XADDD	51745	ADCT-4959	VAN BODY (ISO CONTAINER)	1
2	XDOZZ	97403	13225E3695-13	.TIE DOWN, CARGO, VEHI	2
3	XDOZZ	07707	MD650BS	.RIVET	2
4	XDOZZ	07707	MD636BS	.RIVET	6
5	XDOZZ	82820	MR 2001	.LOOP, FOOTMAN	4
6	XDOZZ	80205	NAS1330A5K256	.NUT, CLINCH	6
7	XDOZZ	96906	MS35338-45	.WASHER, LOCK	6
8	XDOZZ	96906	MS27183-14	.WASHER, FLAT	6
9	XDOZZ	96906	MS90725-40	.BOLT, MACHINE	6
10	XDOZZ	97403	13225E4645-101	.BRACKET, SUPPORT	1
11	XDOZZ	97403	13225E4645-102	.BRACKET, SUPPORT	1
12	PFOOO	39428	8028T16	.LADDER, FOLDING	1
13	XDOZZ	39428	8028T999	.RETAINING RING ASSY	4
14	XDOZZ	96906	MS20600AD8W9	.RIVET	12
15	XDOZZ	96906	MS20600AD8W6	.RIVET	28
16	XDOZZ	27109	AL3-575709	.STEP, FOLDING	4
17	XDOZZ	96906	MS35140-257	.SCREW, FLH	18
18	XDOOO	97403	13225E4644	.COVER ASSY, LVL IND	3
19	XDOZZ	96906	MS20426AD4-6	..RIVET, SOLID	12
20	XDOZZ	94222	47-63-201-50	..SCREW, CAPTIVATED	2
21	XDOZZ	39428	1581A39	..HINGE, ACCESS DOOR	1
22	XDOZZ	97403	13225E4644-1	..COVER, LVL IND	1
23	PBOZZ	82942	G-231-N 1/8 THK	..GASKET	78
24	XDOZZ	97403	13225E3295	.PLATE, COVER, LVL IND	3
24A	XDOZZ	80205	NAS1330A06K161	..NUT, CLINCH	2
24B	XAOZZ	97403	13225E3295-1	..PLATE, COVER .125 THK	1
25	PAOZZ	97403	13225E3293	.GASKET	3
26	XDOZZ	97403	13225E3292	.WINDOW, LEVEL IND	3
27	XDOZZ	96906	MS35206-249	.SCREW, MACHINE	6
28	XDOZZ	96906	MS35338-42	.WASHER, LOCK	6
29	XDOZZ	50926	1017	.INCLINOMETER, AIRCRAFT	3
30	XDOZZ	97403	13225E3294	.PLATE, IDENT	3
31	XDOZZ	97403	13225E3289	.HOUSING ASSY LEVEL IND	3
32	XAOZZ	80205	NAS1329A08-106	.NUT, CLINCH	2
33	XDOZZ	80205	NAS1329A08-160	.NUT, CLINCH	24
33A	XDOZZ	97403	13225E3984-12	.PLATE, IDENT	1
33B	XDOZZ	97403	13225E3147-12	.PLATE, DATA, SHIPPING	1
34	XDOZZ	97403	13225E4599-12	.PLATE, IDENT	1
35	XDOZZ	97403	13225E3709	.BRACKET, MTG, LADDER	2
36	XDOZZ	96906	MS90725-68	.SCREW, CAP, HEXAGON HD	4
37	XDOZZ	72962	10004	.NUT, HEX, SELF LKG	4
37A	XDOZZ	81349	M24243/1-A403	.RIVET, BLIND	12
38	XDOZZ	97403	13225E3086	.HANDRAIL, LADDER	2
39	XDOOO	97403	13225E3074	.LADDER, VEHICLE BOARDING	2
40	XDOZZ	96906	MS90725-62	..SCREW, CAP, HEXAGON -HD	4
41	XDOZZ	97403	13225E3703	..BRACKET, MTG, LADDER	2
42	XDOZZ	96906	MS27183-15	..WASHER, FLAT	4

SECTION II

TM5-6675-323-24P

(1) ITEM NO	(2) SMR CODE	(3) FSCM	(4) PART NUMBER	(5) DESCRIPTION AND USABLE ON CODES(UOC)	(6) QTY
43	XDOZZ	96906	MS35338-46	..WASHER, LOCK.....	4
44	XDOZZ	96906	MS35649-2382	..NUT, PLAIN, HEXAGON	4
45	XDOZZ	97403	13225E3076	..BRACKET, LADDER MTG	2
46	XDOZZ	97403	13225E3075	..BRACKET, LADDER MTG	2
47	PAOZZ	96906	MS17984-1014	..PIN, QUICK RELEASE	2
48	PAOZZ	99862	CL-63-KA-270	..CABLE ASSEMBLY	2
49	XDOZZ	07707	AD53BS	..RIVET	2
50	XDOZZ	97403	13225E3087	..LADDER, BOARDING	1
51	PFOZZ	52555	1390-4	..LIFTING-TIEDOWN LH	2
52	XDOZZ	52555	12661	..BOLT, SCH 1/4-20 UNF	4
53	XDOZZ	52555	A11670	..NUT, LOCK	4
54	XDOZZ	52555	1390-5	..PAD, TEFLON	1
55	PFOZZ	52555	1390-3	..LIFTING-TIEDOWN RH	2
56	XDOZZ	52555	12661	..BOLT, SCH 1/4-20 UNF	4
57	XDOZZ	52555	A11670	..NUT, LOCK	4
58	XDOZZ	52555	1390-5	..PAD, TEFLON	1
59	XDOZZ	96906	MS51861-65	..SCREW, TAPPING, THREAD	4
60	XDOZZ	06535	FH-900-26	..BRACKET, MTG, FEXT	1
61	XDOZZ	80063	SC-C-539463	..BRACKET ASSEMBLY FIRST AID	1
62	XDOZZ	96906	MS15795-811	..WASHER, FLAT, 1/4 SZ.....	2
63	XDOZZ	96906	MS35338-139	..WASHER, LOCK	2
64	XDOZZ	96906	MS35425-39	..NUT, PLAIN, WING	2
65	XDOZZ	80063	SC-B-539465	..CLAMP	1
66	XDOZZ	80063	SC-D-539464	..BRACKET.....	1
67	XDOZZ	97403	13225E4487	..TRAY, DIAZO PRINTER	1
68	XDOZZ	97403	13225E4487-1	..PLATE, ALUMINUM	1
69	XDOZZ	07707	SD84BS	..RIVET	2
70	XDOZZ	39428	9604K2	..GROMMET.....	2
71	XDOZZ	97403	13225E4507	..STRAP, WEB	2
72	XDOZZ	96906	MS24693S98	..SCREW, MACHINE	6
73	XDOZZ	96906	MS35338-44	..WASHER, LOCK	6
74	XDOZZ	96906	MS35649-2252	..NUT, PLAIN, HEXAGON	6
75	XDOZZ	96906	MS16992-524	..BOLT, HEX HDD	6
76	XDOZZ	97403	13225E4040	..BRACKET, MTG	3
77	XDOZZ	96906	MS27183-42	..WASHER, FLAT	20
78	XDOZZ	96906	MS51861-51	..SCREW, TAPPING, THREAD	20
79	XDOZZ	51745	ADC-1845-106	STRAP ASSY, TIP	1
80	XDOZZ	96906	MS35492-78	..SCREW, WOOD	4
81	XDOZZ	51745	ADC-1844-104	..STRAP, BUCKLE	1
82	XDOZZ	80205	NAS1330A3-216	..NUT, PLAIN, BLIND RIVET	6
83	XDOZZ	96906	MS246935274	..SCREW, MACHINE	12
84	XDOZZ	96873	571A3	..COAT HOOK	6
85	XDOOO	97403	13225E3100	..UPPER RACK ASSY	1
86	XAOZZ	97403	13225E3073	..BRACKET, RACK, UPPER	1
87	XAOZZ	96906	MS35493-79	..SCREW, WOOD	6
88	XAOZZ	97403	13225E3066	..RACK, RIFLE, STORAGE	1
89	XDOZZ	97403	13225E3063	..BASE, RIFLE STORAGE	1
90	XDOZZ	96906	MS16992-526	..BOLT, HEX HDD	4
91	XDOZZ	97403	13225E4102	..BRACKET, MOUNTING STL FOLDING CHAIR	2
92	XDOZZ	07707	AD66BS	..RIVET, BLIND	4
93	XDOZZ	55422	60C	..COUPLING	3
94	XDOZZ	81790	7145	..ROD, GND	1

SECTION II TM5-6675-323-24P

(1) ITEM NO	(2) SMR CODE	(3) FSCM	(4) PART NUMBER	(5) DESCRIPTION AND USABLE ON CODES(UOC)	(6) QTY
95	XDOZZ	55422	JAB58H	.CLAMP, GROUND	1
96	XDOZZ	97403	13225E4568-102	.SCREW, WING NUT ASSY	1
97	XDOZZ	45225	P74-144	.SLIDE HAMMER, GROUND	1
98	PFOZZ	97403	13225E3274	.LEAD, ELECTRICAL	1

END OF FIGURE

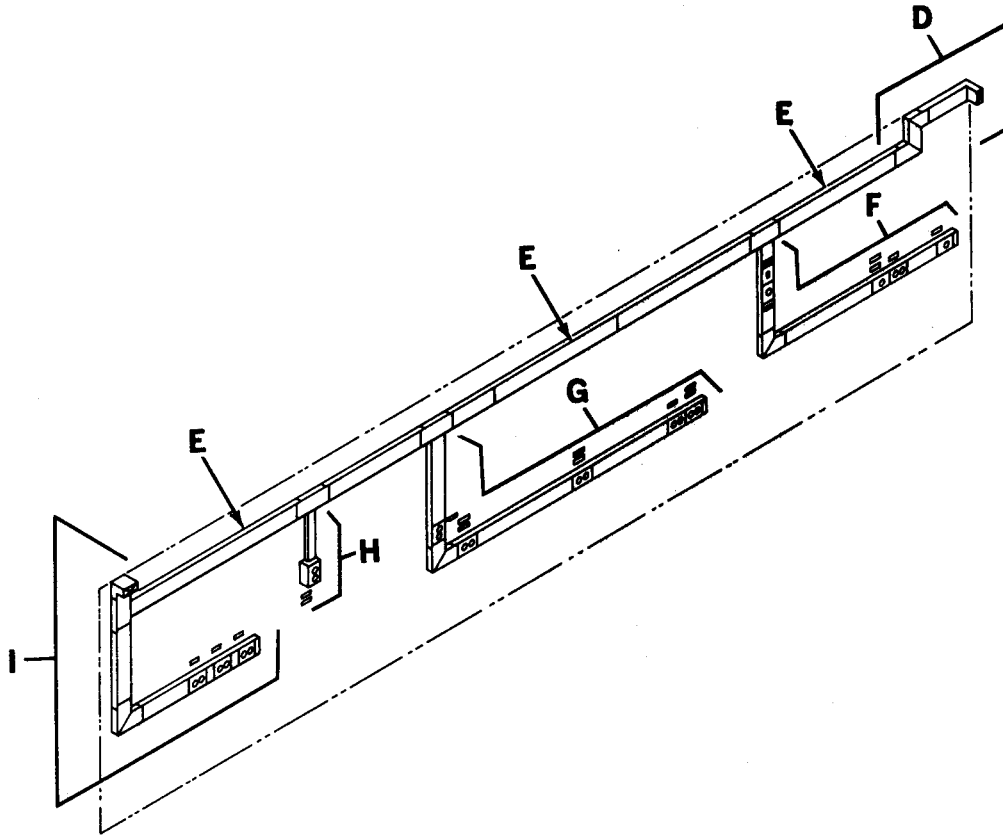
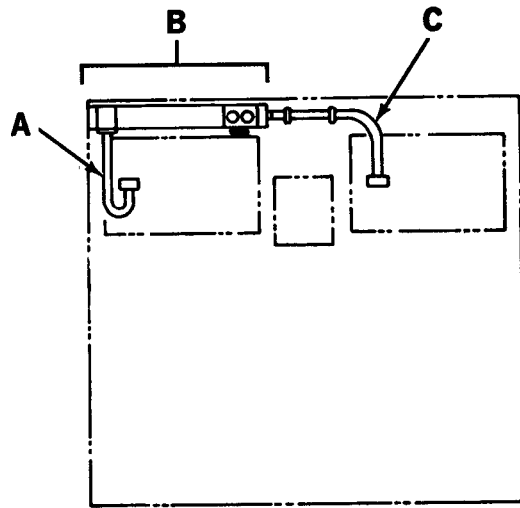

Figure 2. Electrical System (Sheet 1 of 18)

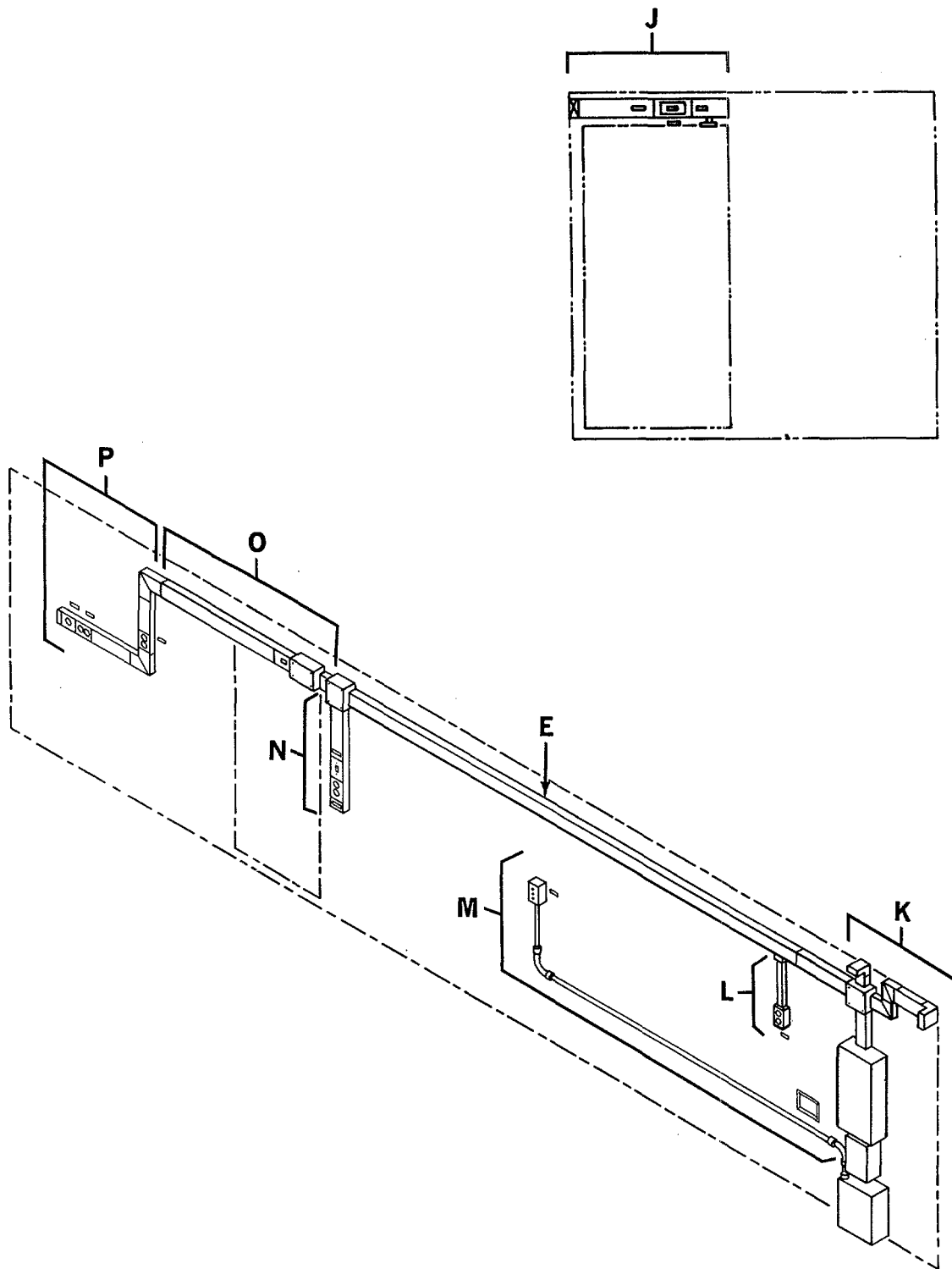
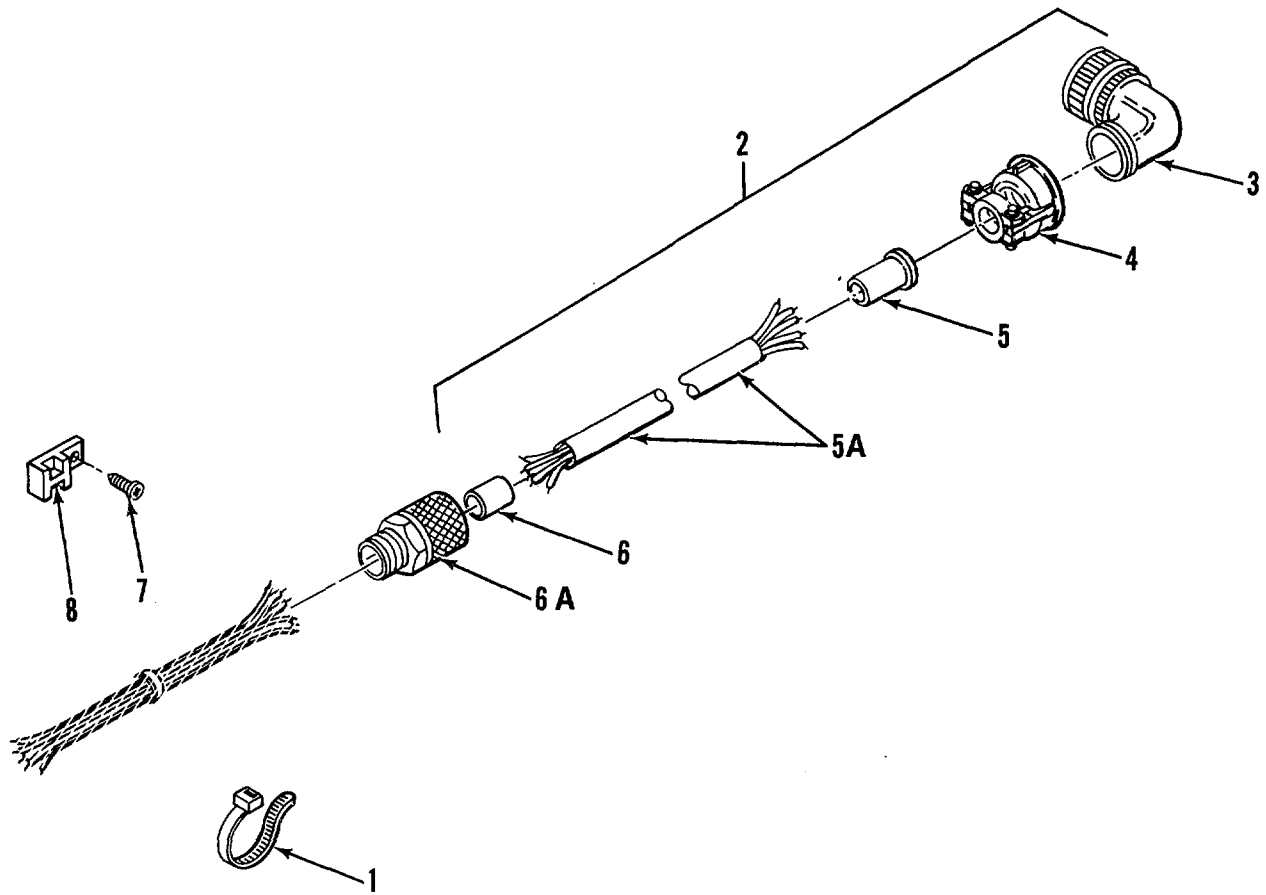
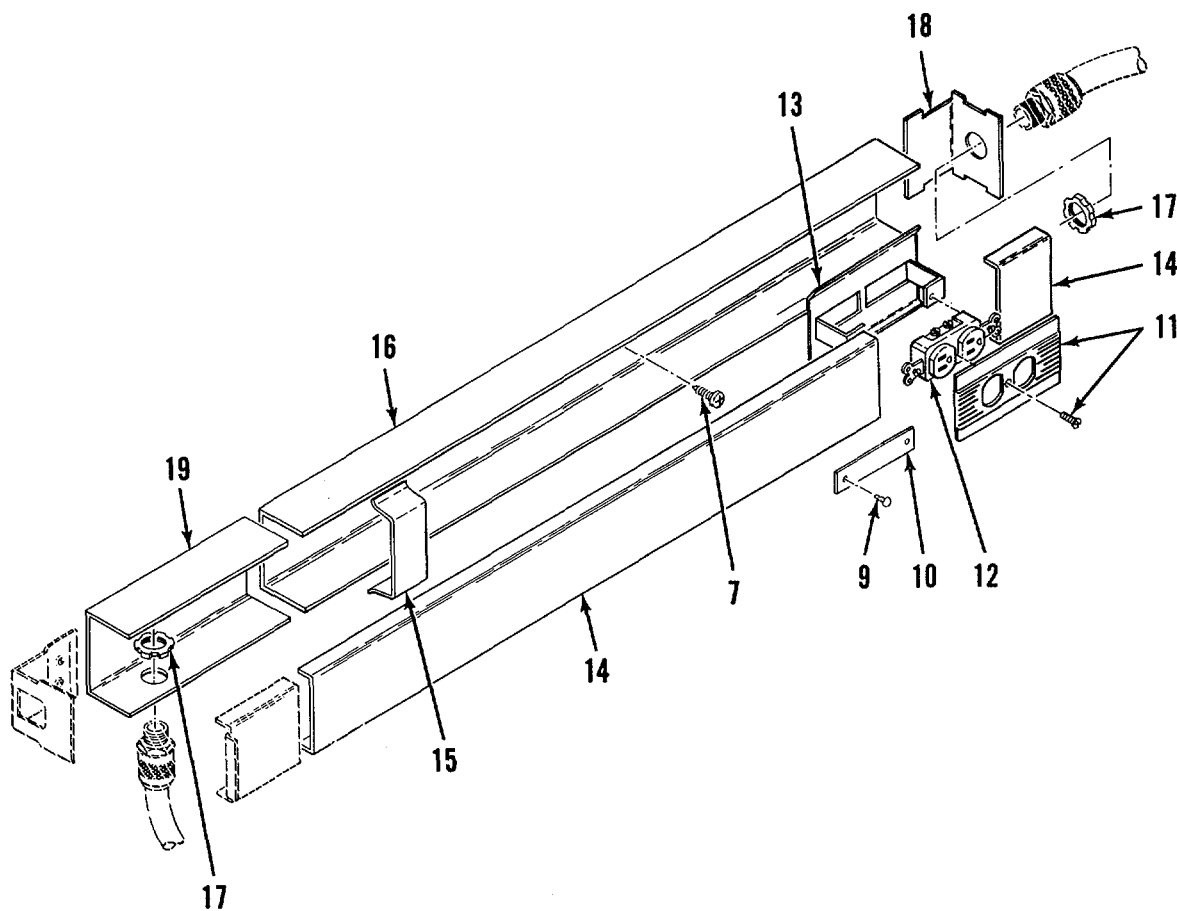

Figure 2. Electrical System (Sheet 2 of 18)



DETAIL A

Figure 2. Electrical System (Sheet 3 of 18)



DETAIL B

Figure 2. Electrical System (Sheet 4 of 18)

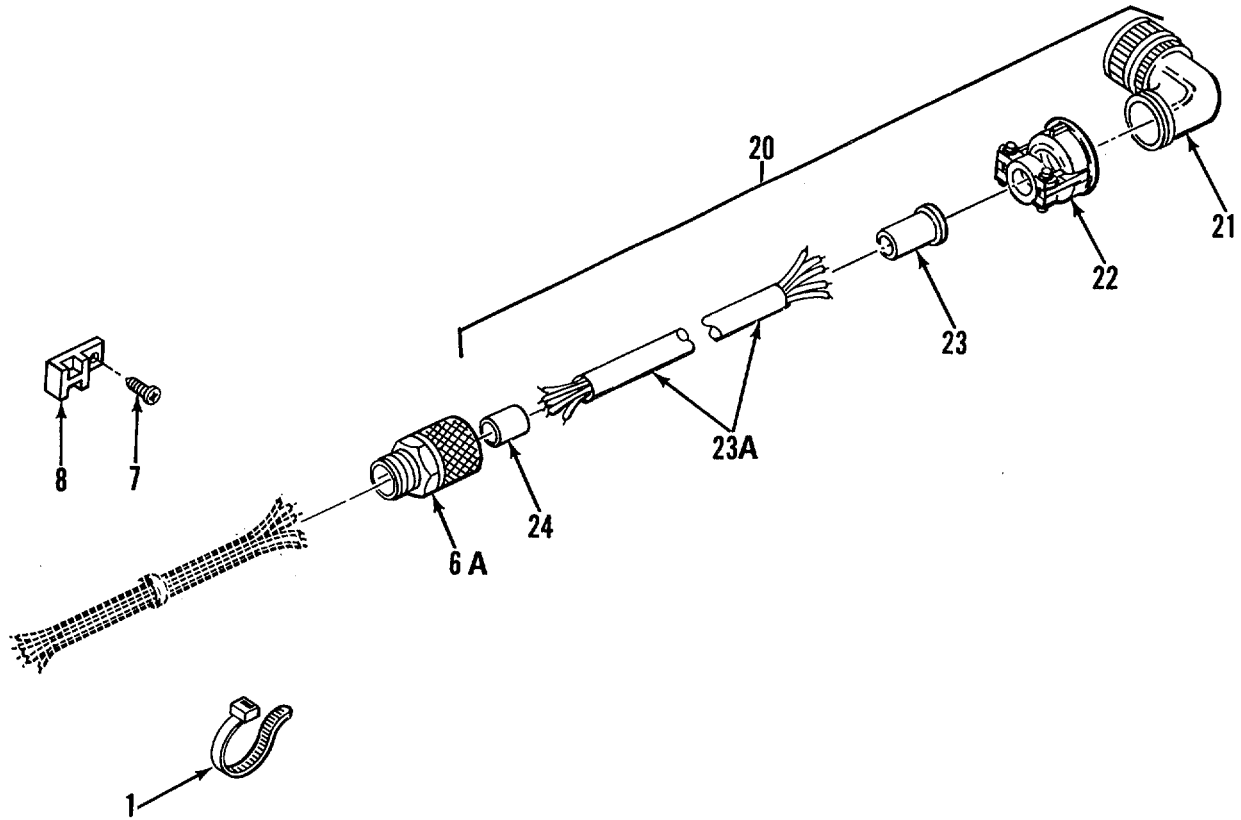

DETAIL C

Figure 2. Electrical System (Sheet 5 of 18)

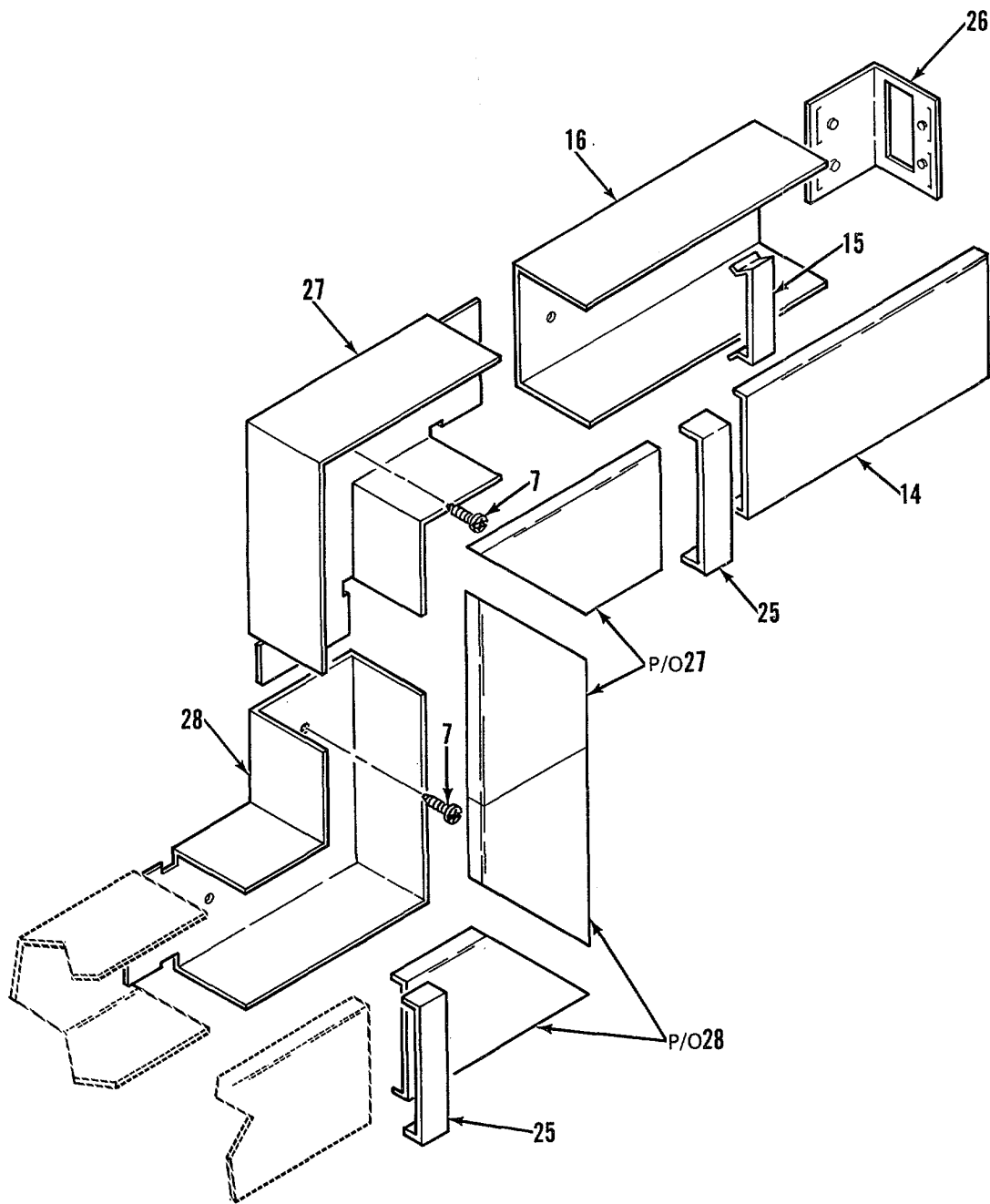

DETAIL D

Figure 2. Electrical System (Sheet 6 of 18)

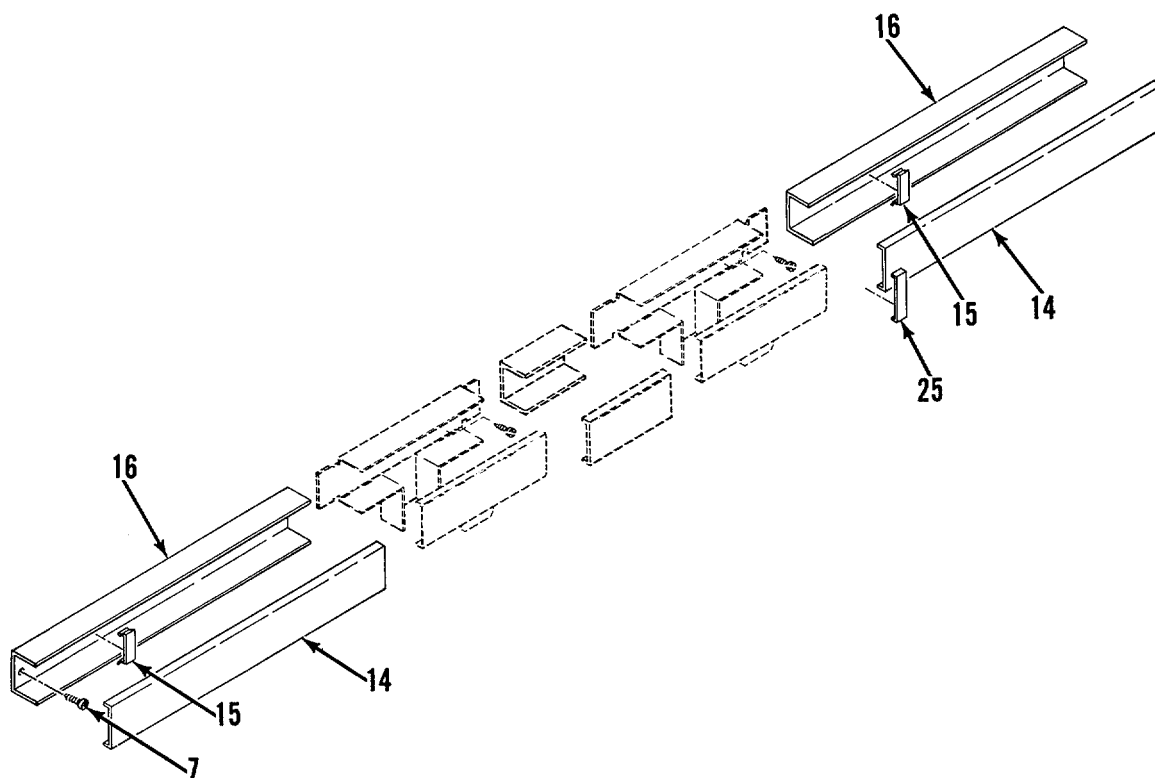

DETAIL E

Figure 2. Electrical System (Sheet 7 of 18)

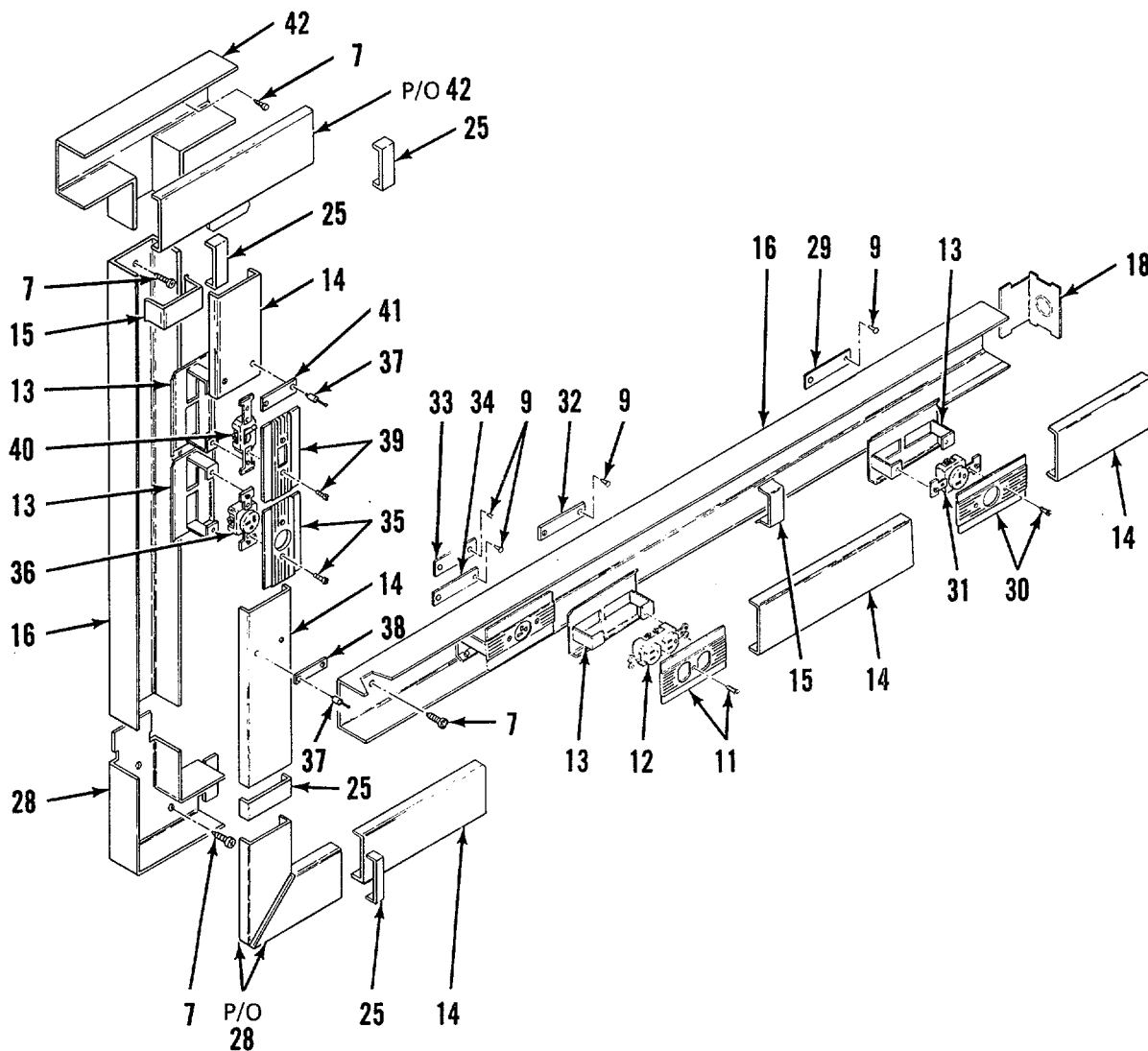

DETAIL F

Figure 2. Electrical System (Sheet 8 of 18)

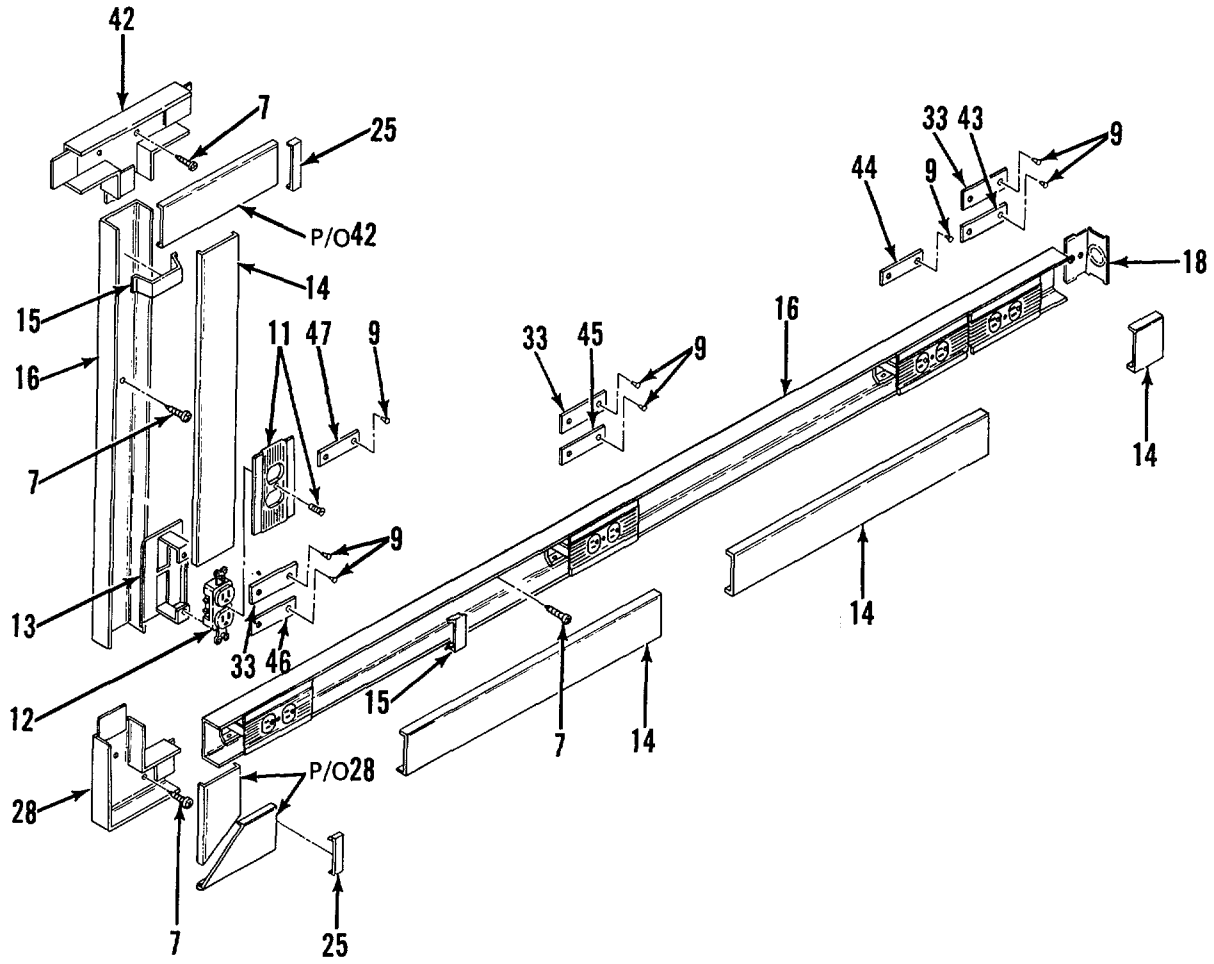

DETAIL G

Figure 2. Electrical System (Sheet 9 of 18)

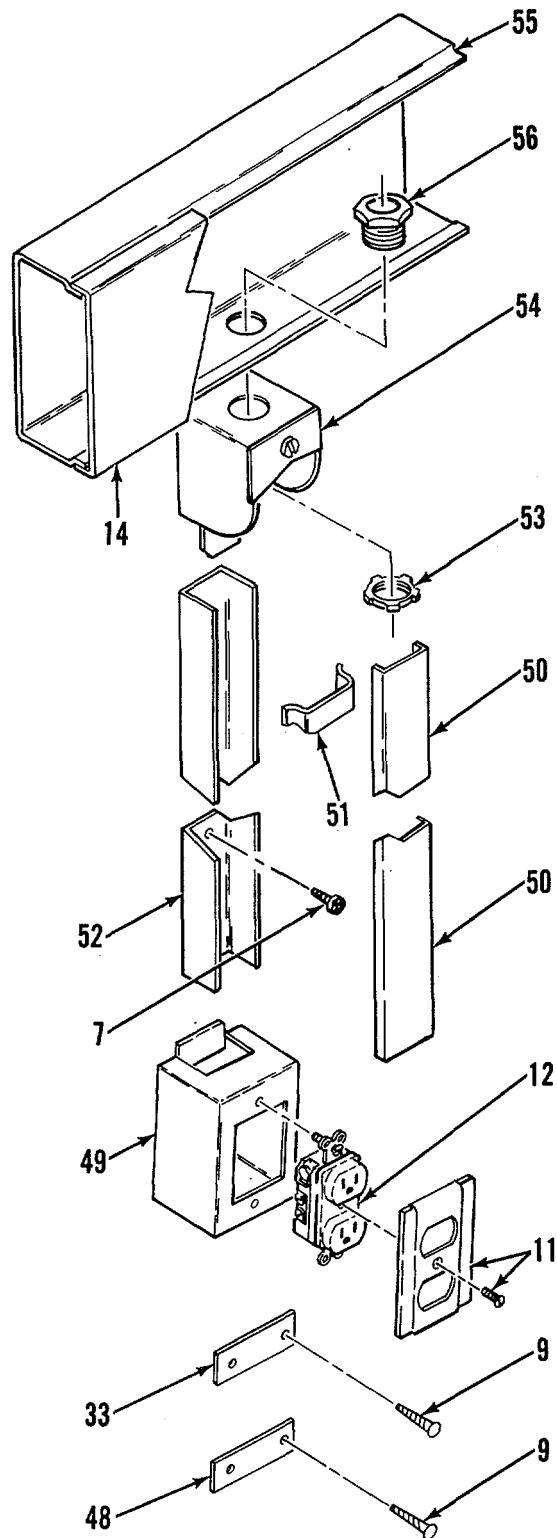

DETAIL H

Figure 2. Electrical System (Sheet 10 of 18)

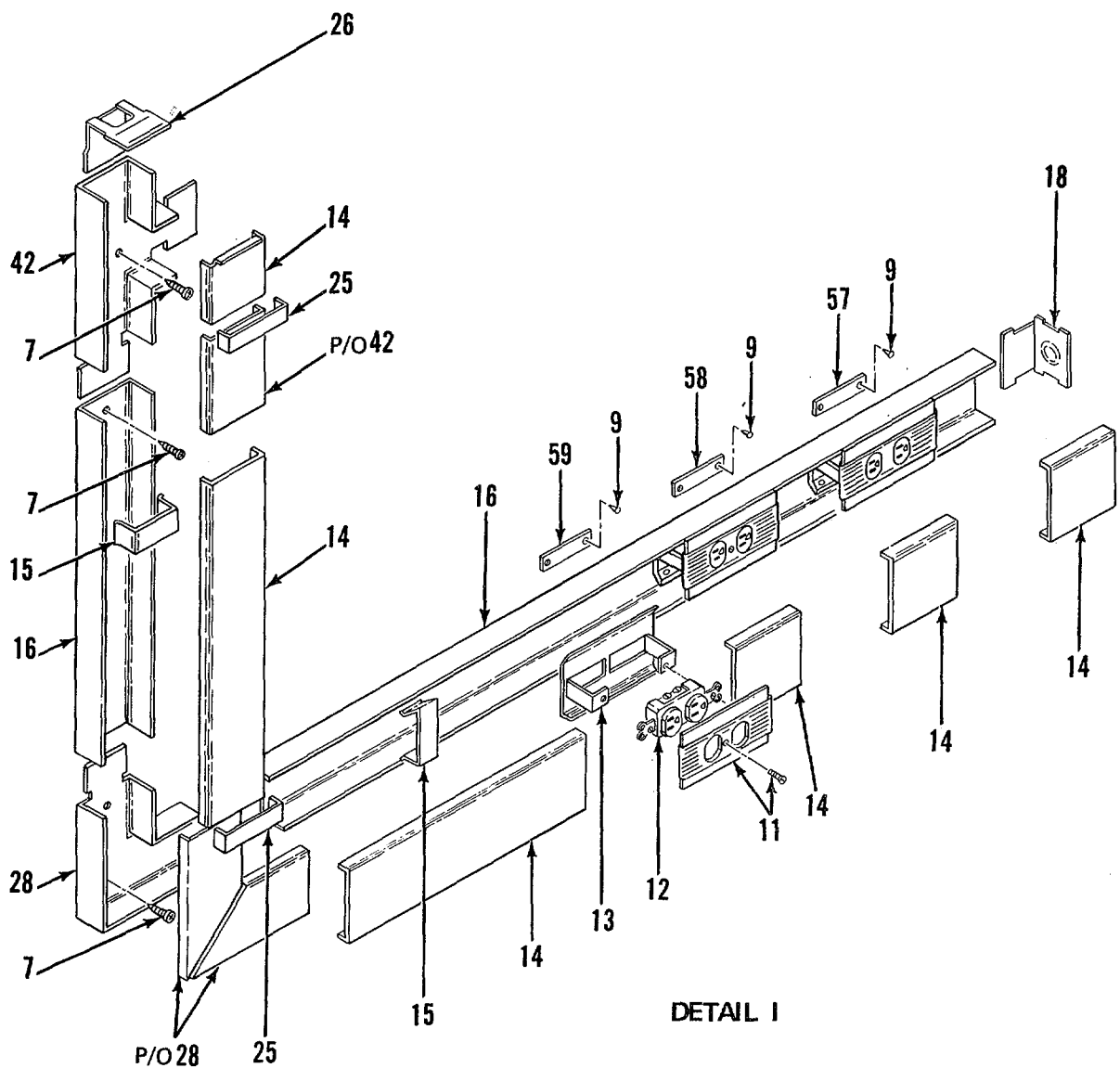
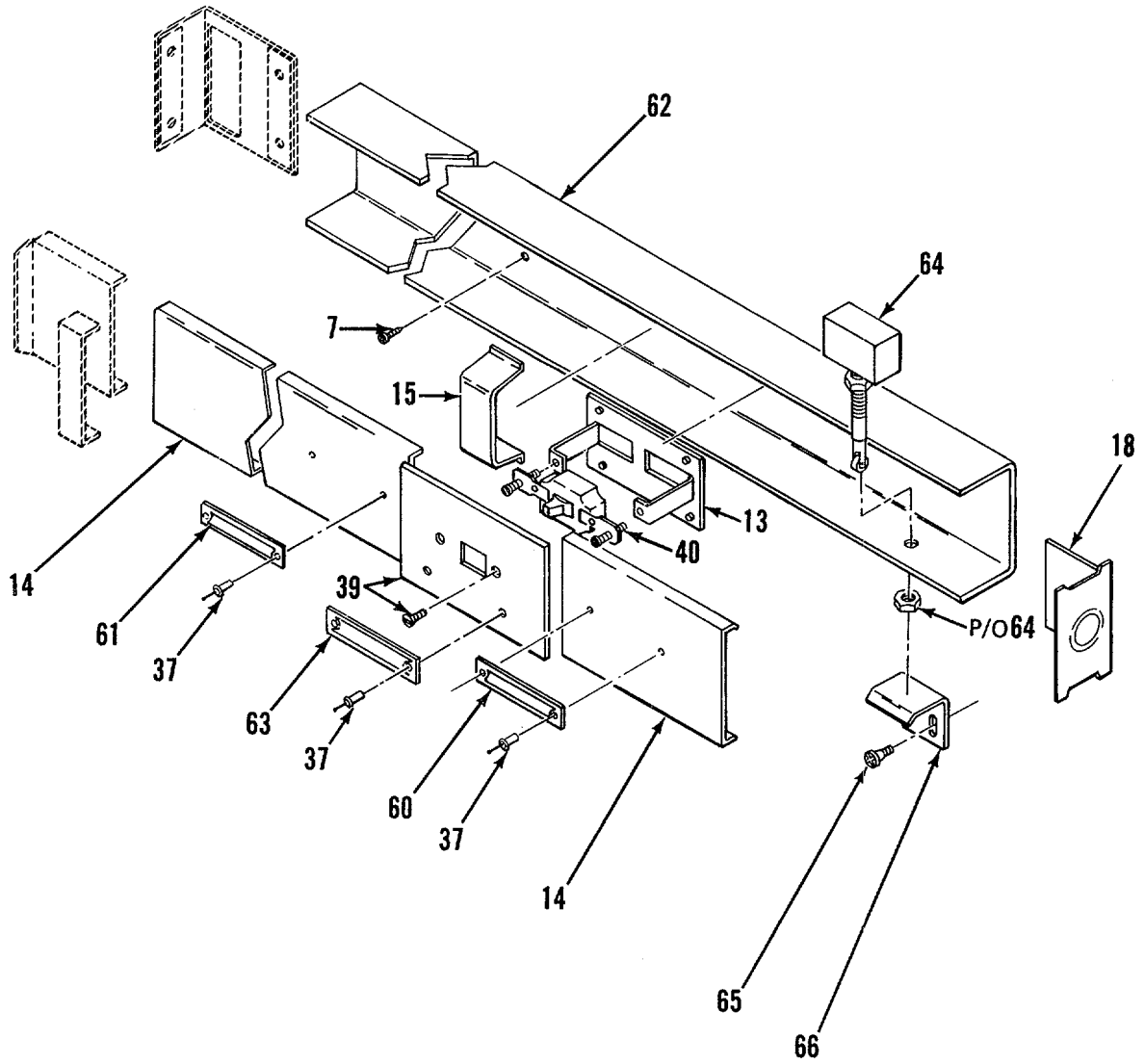
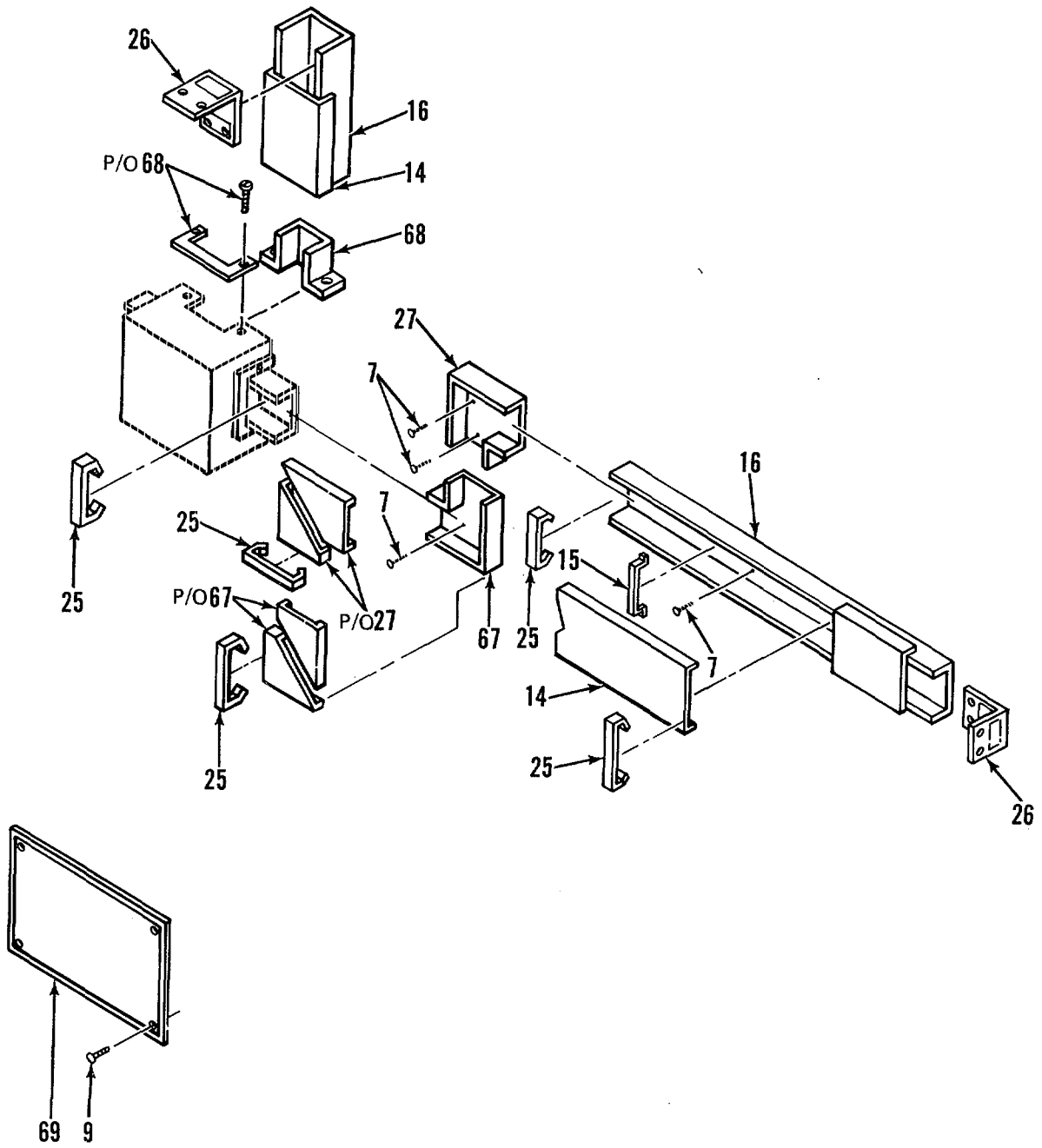

Figure 2. Electrical System (Sheet 11 of 18)



DETAIL J

Figure 2. Electrical System (Sheet 12 of 18)



DETAIL K

Figure 2. Electrical System (Sheet 13 of 18)

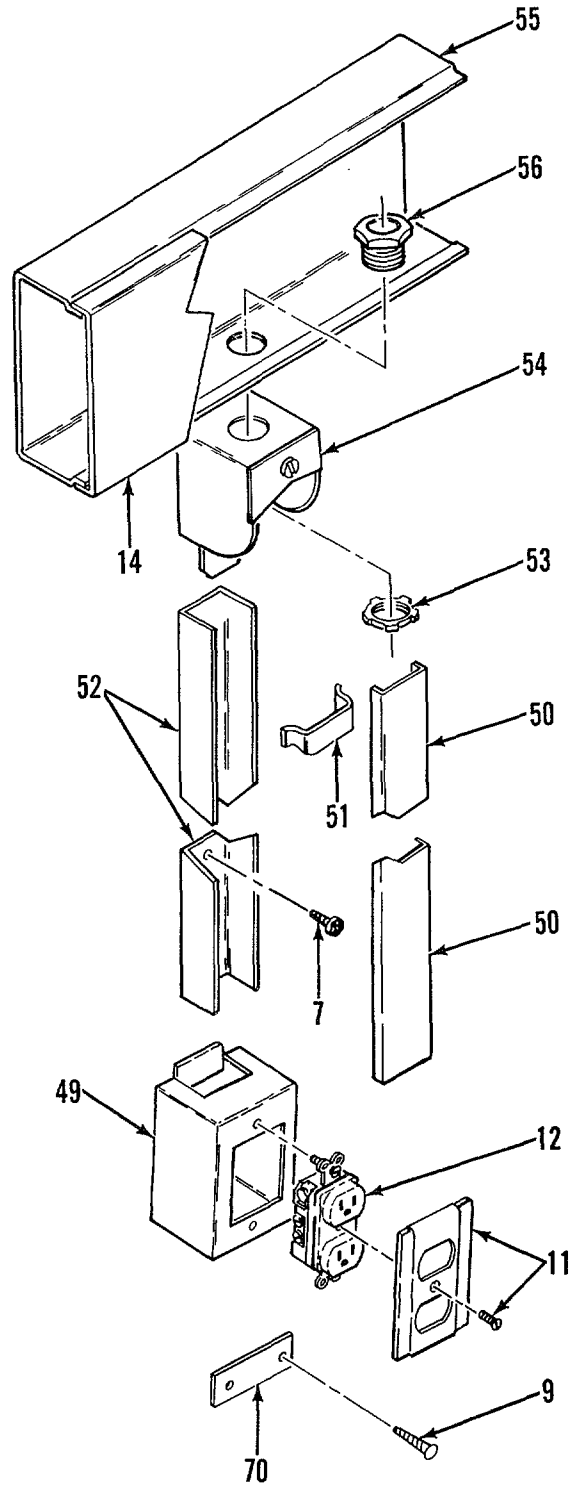

DETAIL L

Figure 2. Electrical System (Sheet 14 of 18)

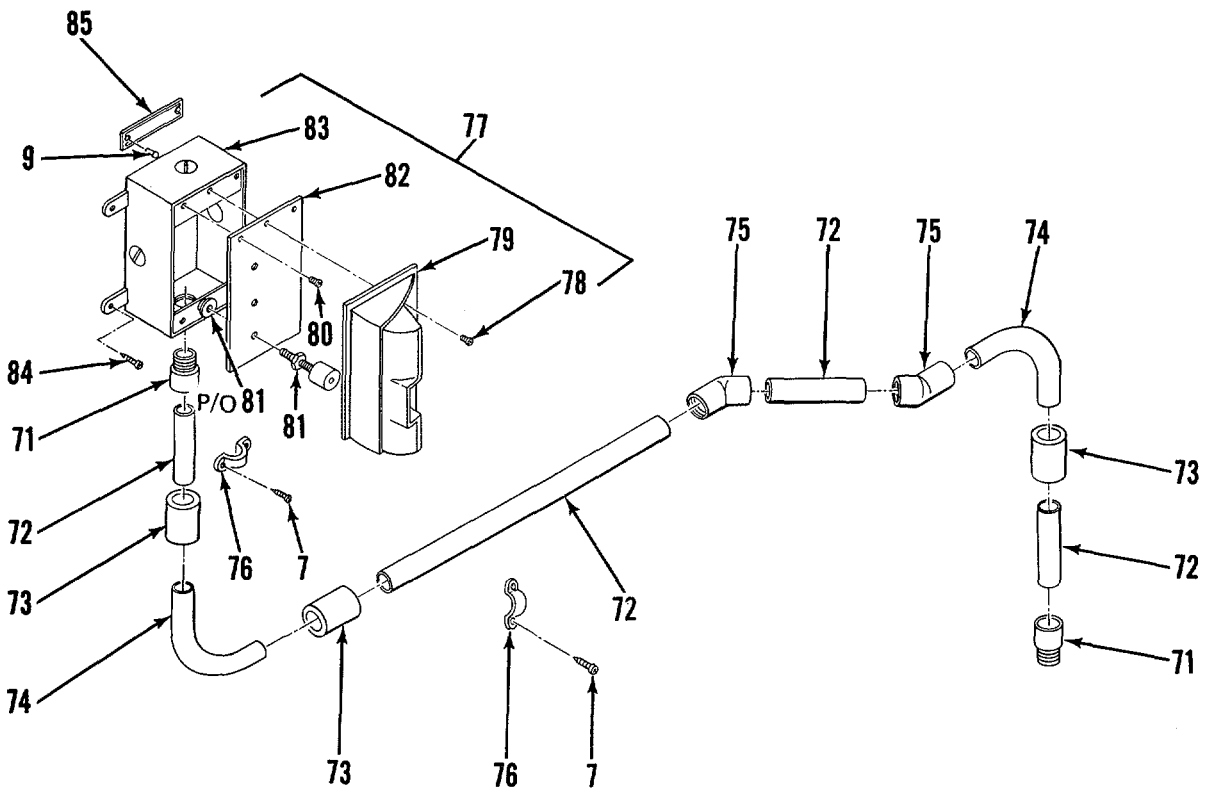

DETAIL M

Figure 2. Electrical System (Sheet 15 of 18)

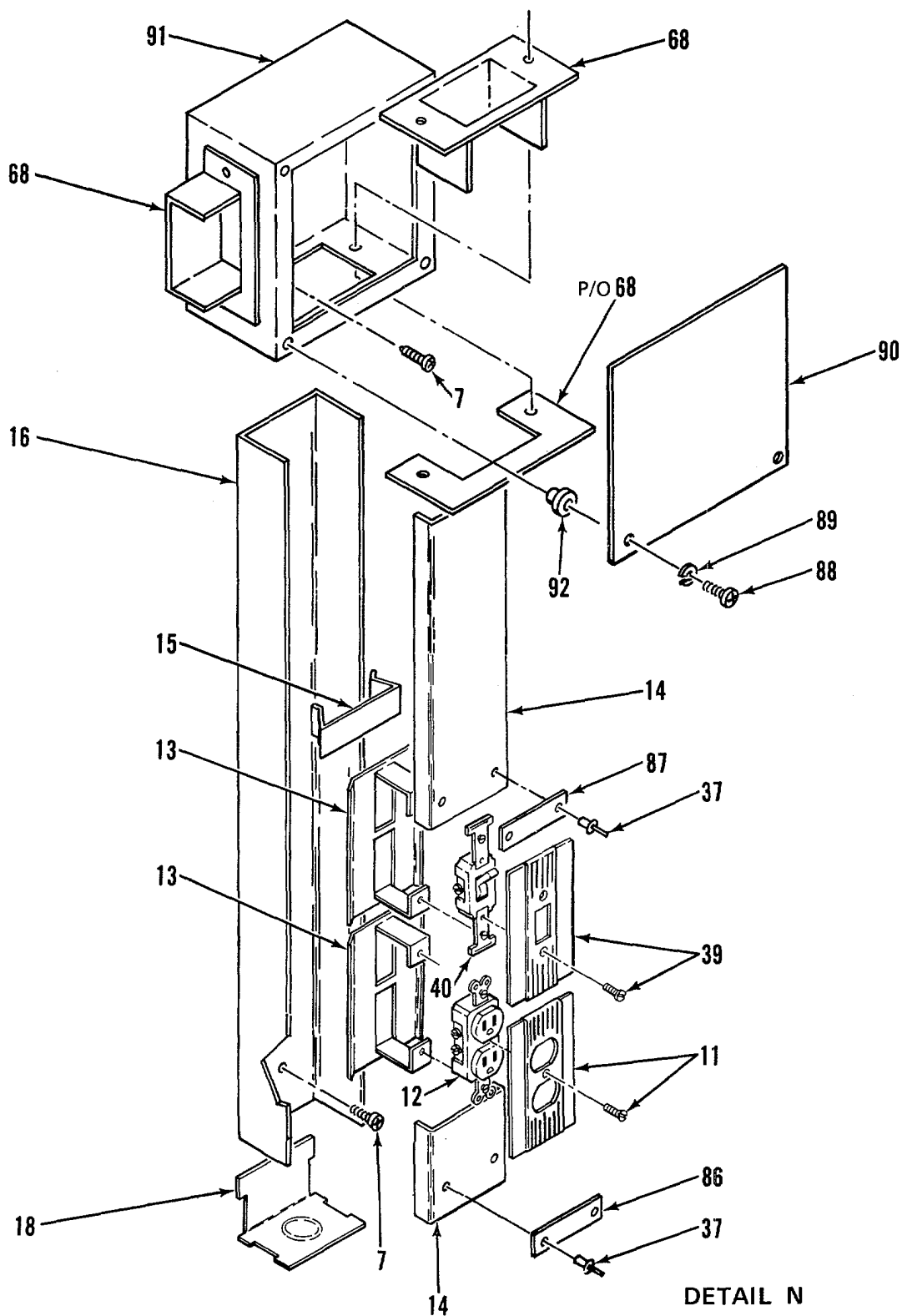
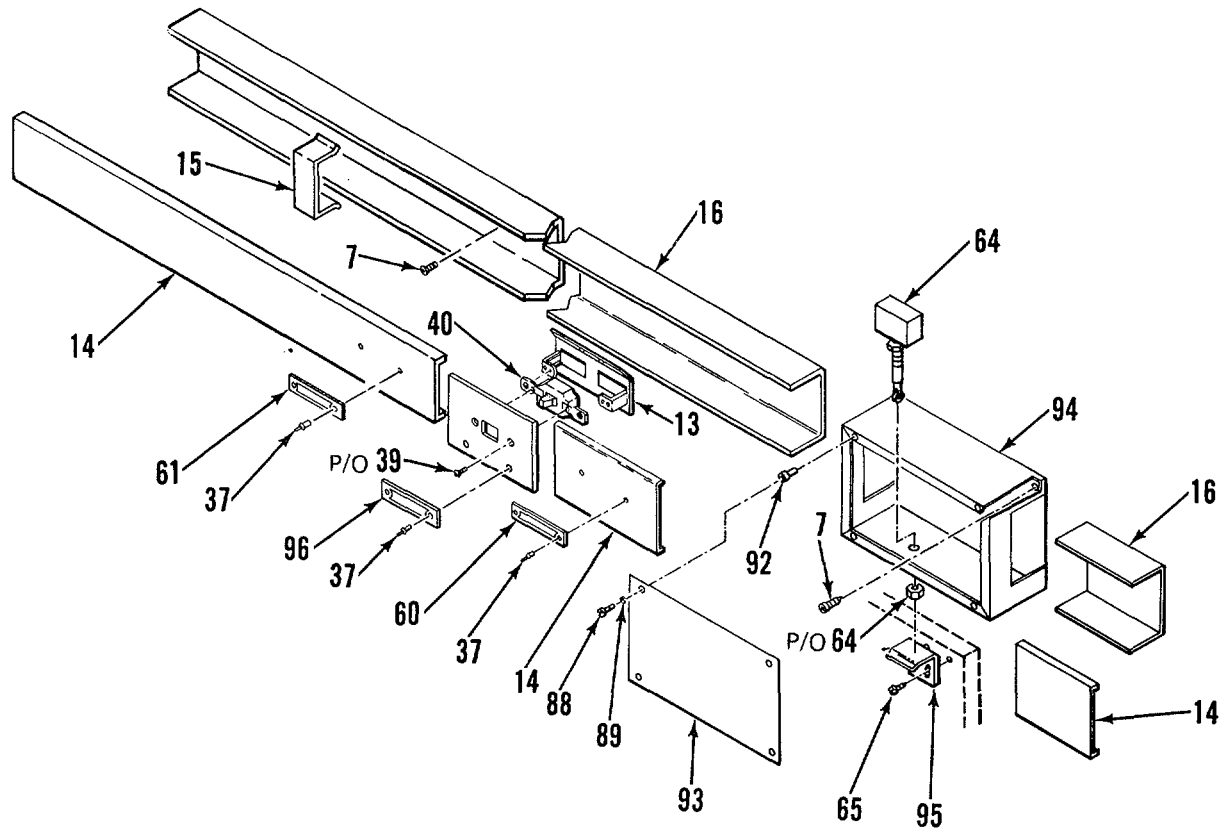

Figure 2. Electrical System (Sheet 16 of 18)



DETAIL O

Figure 2. Electrical System (Sheet 17 of 18)

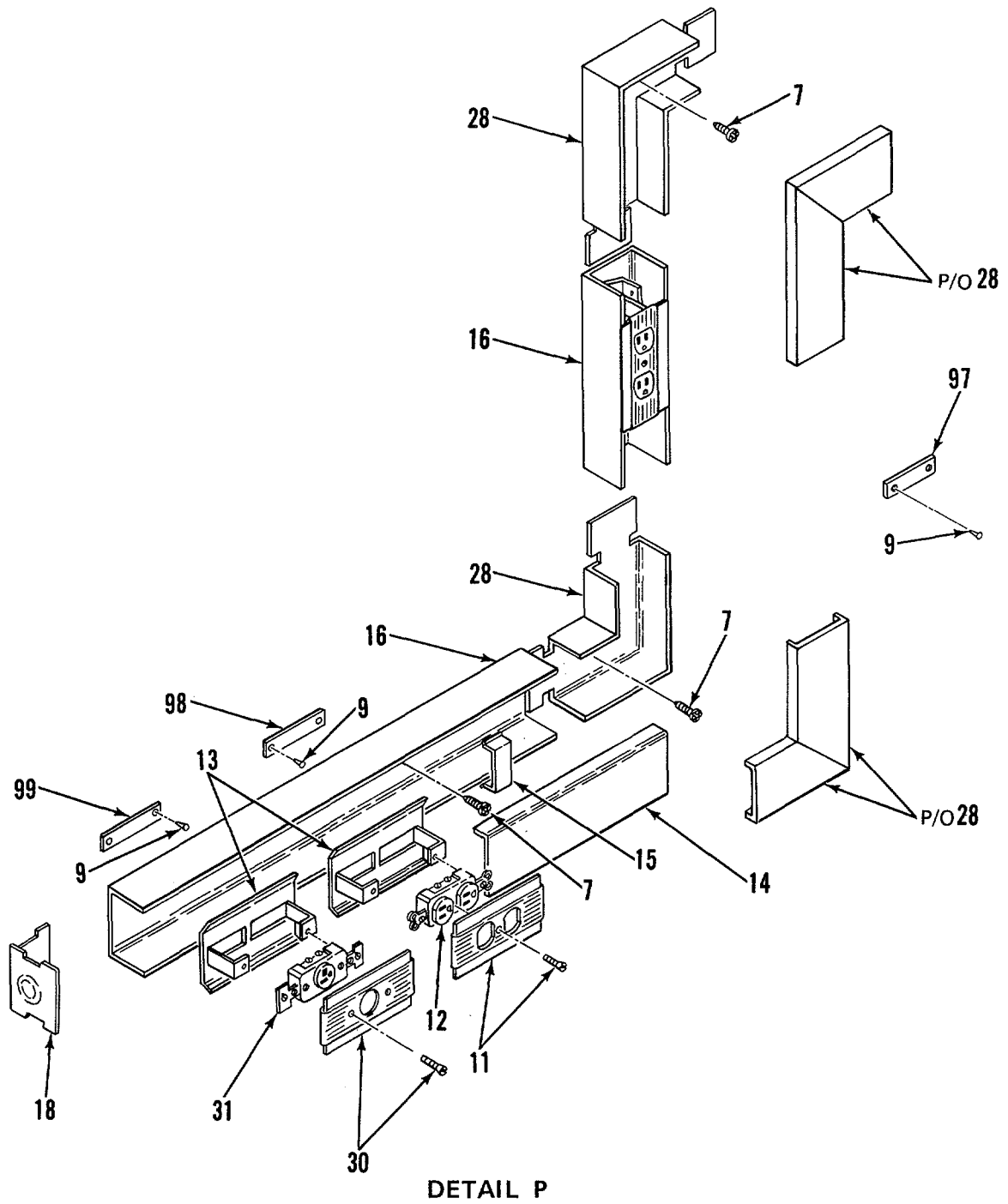

Figure 2. Electrical System (Sheet 18 of 18)

SECTION II

TM5-6675-323-24P

(1) ITEM NO	(2) SMR CODE	(3) FSCM	(4) PART NUMBER	(5) DESCRIPTION AND USABLE ON CODES(UOC)	(6) QTY
GROUP 01 VAN BODY (ISO CONTAINER)					
FIG. 2 ELECTRICAL SYSTEM					
1	XDOZZ	96906	MS3367-2-9	.STRAP, TIEDOWN, ELECT	4
2	XDFZZ	97403	13225E3299-1(W2)	.CABLE ASSY, PWR, AC	1
3	XAFZZ	96906	MS3108B18-11S	..CONNECTOR, PLUG, ELEC	1
4	XAFZZ	02660	97-3057-1010	..CLAMP, STRAIN RELIEF	1
5	XAFZZ	02660	9779-513-10	..BUSHING, RUBBER	1
5A	XDOZZ	92194	FIT-600-5/8	..TUBING, T	1
6	XAFZZ	55422	638-986	..STRAIN, RELIEF	1
6A	XDOZZ	59730	2534	BOX CONNECTOR, ELECT	2
7	XDOZZ	96906	MS51861-46	.SCREW, TAPPING, THREAD	340
8	XDOZZ	96906	MS3108B18-11S	.BASE, MOUNTING	4
9	XDOZZ	96906	MS21318-14	.SCREW, DRIVE 2-3/16 L-D.....	50
10	XDOZZ	97403	13225E3078-8	.PLATE, IDENT	1
11	XDOZZ	74545	91101	.PLATE, WALL, ELECTRIC	15
12	PBOZZ	74545	5362	..CONNECTOR, RECEPTACL	15
13	XDOZZ	79725	G-3007C	.BRACKET, RECEPTACLE	21
14	PBOZZ	79725	G-3000CE	.COVER, CONDUIT RACEWAY	77
15	XDOZZ	79725	G-3000WC	.CLIP, WIRE	50
16	PBOZZ	79725	G-3000B	.RACEWAY, METALLIC	74
17	XDOZZ	59730	142	.LOCKNUT, ELECTRICAL	2
18	XDOZZ	79725	G-3010B	.FITTING, END	7
19	XDOZZ	97403	13225E4277	.BASE, CONDUIT, ADPTR 3/4 IN CHASE NIPPLE	1
20	XDFZZ	97403	13225E3299-2(W3)	.CABLE ASSY, PWR, 58FT	1
21	XAOZZ	96906	MS3108B18-11S	..CONNECTOR, PLUG, ELEC	1
22	XAOZZ	02660	97-3057-1010	..CLAMP, STRAIN RELIEF	1
23	XAOZZ	02660	9779-513-10	..BUSHING, RUBBER	1
23A	XDOZZ	92194	FIT-600-5/8	..TUBING, T	1
24	XAOZZ	55422	638-986	..STRAIN, RELIEF	1
25	XDOZZ	79725	G-3006E	.CLIP, COVER	40
26	XDOZZ	79725	G-3017TCE	.COUPLING, COR, INTL	4
27	XDOZZ	97403	13225E3349-102	.ELBOW, CONDUIT, MOD	2
28	XDOZZ	79725	G-3011E	.ELBOW, 90 DEG	5
29	XDOZZ	97403	13225E3343	.PLATE, IDENT	1
30	XDOZZ	74545	85004	.COVER, RECEPTACLE	2
31	PBOZZ	81348	WC596/77-1	..CONNECTOR, RECEPTACL	2
32	XDOZZ	97403	13225E3078-6	.PLATE, IDENT	1
33	XDOZZ	97403	13225E4664	.PLATE, IDENT	5
34	XDOZZ	97403	13225E3078-15	.PLATE, IDENT	1
35	XDOZZ	74545	91091	.COVER, RECEPTACLE	2
36	PBOZZ	81348	WC596/41-2	..CONNECTOR, RECEPTACL	2
37	XDOZZ	81349	M24243/1-B302	.RIVET	20
38	XDOZZ	97403	13225E3078-9	.PLATE, IDENT	1
39	XDOZZ	74545	91071	.PLATE, WALL, ELECTRIC	4
40	PAOZZ	81348	W-S-896/1-02A	.SWITCH, TOGGLE	4
41	XDOZZ	97403	13225E3354	.PLATE, DESIGNATION.....	1
42	XDOZZ	79725	G-3015E	.TEEE	3
43	XDOZZ	97403	13225E3078-18	.PLATE, IDENT	1

SECTION II		TM5-6675-323-24P			
(1)	(2)	(3)	(4)	(5)	(6)
ITEM NO	SMR CODE	FSCM	PART NUMBER	DESCRIPTION AND USABLE ON CODES(UOC)	QTY
44	XDOZZ	97403	13225E3078-17	.PLATE, IDENT	1
45	XDOZZ	97403	13225E3078-16	.PLATE, IDENT	1
46	XDOZZ	97403	13225E3078-5	.PLATE, IDENT	1
47	XDOZZ	97403	13225E3078-4	.PLATE, IDENT	1
48	XDOZZ	97403	13225E3078-14	.PLATE, IDENT	1
49	XDOZZ	79725	G-2141	.SWITCHBOX	2
50	XDOZZ	79725	G-2100C	.COVER, ACCESS	4
51	XDOZZ	79725	G-2100WC	.CLIP, WIRE	1
52	XDOZZ	79725	G-2100B	.BASE, CND, WIRE	1
53	XDOZZ	59730	141	.LOCKNUT, ELECTRICAL	2
54	XDOZZ	79725	G-2110A	.FITTING, END	2
55	XDOZZ	97403	13225E4276	.BASE, CONDUIT, MOD	2
56	XDOZZ	59730	842	.CHASE NIPPLE, CONDUIT	2
57	XDOZZ	97403	13225E3078-13	.PLATE, IDENT	1
58	XDOZZ	97403	13225E3078-12	.PLATE, IDENT	1
59	XDOZZ	97403	13225E3078-11	.PLATE, IDENT	1
60	XDOZZ	97403	13225E4497	.PLATE, IDENT	2
61	XDOZZ	97403	13225E4496	.PLATE, IDENT	2
62	XDOZZ	97403	13225E3364	.BASE, CONDUIT	1
63	XDOZZ	97403	13225E3356	.PLATE, DESIGNATION	1
64	PAOZZ	91929	BZ-2RQ81T	.SWITCH, SENSITIVE	2
65	XDOZZ	96906	MS51861-26	.SCREW, TAPPING, THREAD	4
66	XDOZZ	97403	13225E3446	.PLATE, STRIKER	1
67	XDOZZ	97403	13225E3349-101	.ELBOW, CONDUIT, MOD	1
68	XDOZZ	79725	G-3086A	.CONNECTOR, PANEL	5
69	XDOZZ	97403	13225E3982-12	.PLATE, ELEC, SCHEM	1
70	XDOZZ	97403	13225E3078-3	.PLATE, IDENT	1
71	XDOZZ	55422	502-693	.ADAPTER, TERM, PVC 3/4 IN	2
72	XDOZZ	93908	A-7021	.CONDUIT, PVC, 3/4 SCH 40	12
73	XDOZZ	55422	502-588	.COUPLING, RIGID, PVC 3/4 IN SCH	3
74	XDOZZ	55422	502-375	.ELBOW, CND, 90 DEG PVC SCH 40	2
75	XDOZZ	55422	502-472	.ELBOW, CND, 45 DEG PVC SCH 40	2
76	XDOZZ	93908	E977E	.STRAP, 2 HOLE, PVC 3/4 IN	5
77	XDOOO	97403	13225E3427	.JACK ASSY, TELEPHONE	1
78	XDOZZ	96906	M535206-233	.SCREW, MACHINE	2
79	XDOZZ	97403	13225E3116-2	.COVER, POST	1
80	XDOZZ	96906	MS35190-241	.SCREW, MACHINE	4
81	PAOZZ	81349	PBO9NC01	.POST, BINDING, ELECTR	3
82	XDOZZ	97403	13225E3117-2	.PLATE, POST	1
83	XDOZZ	08556	275-SL	.BOX	1
84	XDOZZ	96906	MS51861-46	.SCREW, TAPPING, THREAD	4
85	XDOZZ	97403	13225E3690-1	.PLATE, DESIGNATION	1
86	XDOZZ	97403	13225E3078-2	.PLATE, IDENT	1
87	XDOZZ	97403	13225E3080	.PLATE, IDENT	1
88	XDOZZ	96906	MS35206-245	.SCREW, MACHINE	8
89	XDOZZ	96906	MS35338-42	.WASHER, LOCK	8
90	XDOZZ	97403	13225E3997	.COVER, BOX	1
91	XDOZZ	97403	13225E3996	.BOX, CONNECTOR	1
92	XDOZZ	80205	NAS1329S08-75	.NUT, CLINCH	8
93	XDOZZ	97403	13225E3513	.COVER, BOX	1
94	XDOZZ	97403	13225E3512	.BOX, SWITCH	1
95	XDOZZ	97403	13225E3357	.PLATE, STRIKER	1

SECTION II TM5-6675-323-24P

(1) ITEM NO	(2) SMR CODE	(3) FSCM	(4) PART NUMBER	(5) DESCRIPTION AND USABLE ON CODES(UOC)	(6) QTY
96	XDOZZ	97403	13225E3355	.PLATE, DESIGNATION	1
97	XDOZZ	97403	13225E3078-1	.PLATE, IDENT	1
98	XDOZZ	97403	13225E3078-7	.PLATE, IDENT	1
99	XDOZZ	97403	13225E3148	.PLATE, IDENT	1

END OF FIGURE

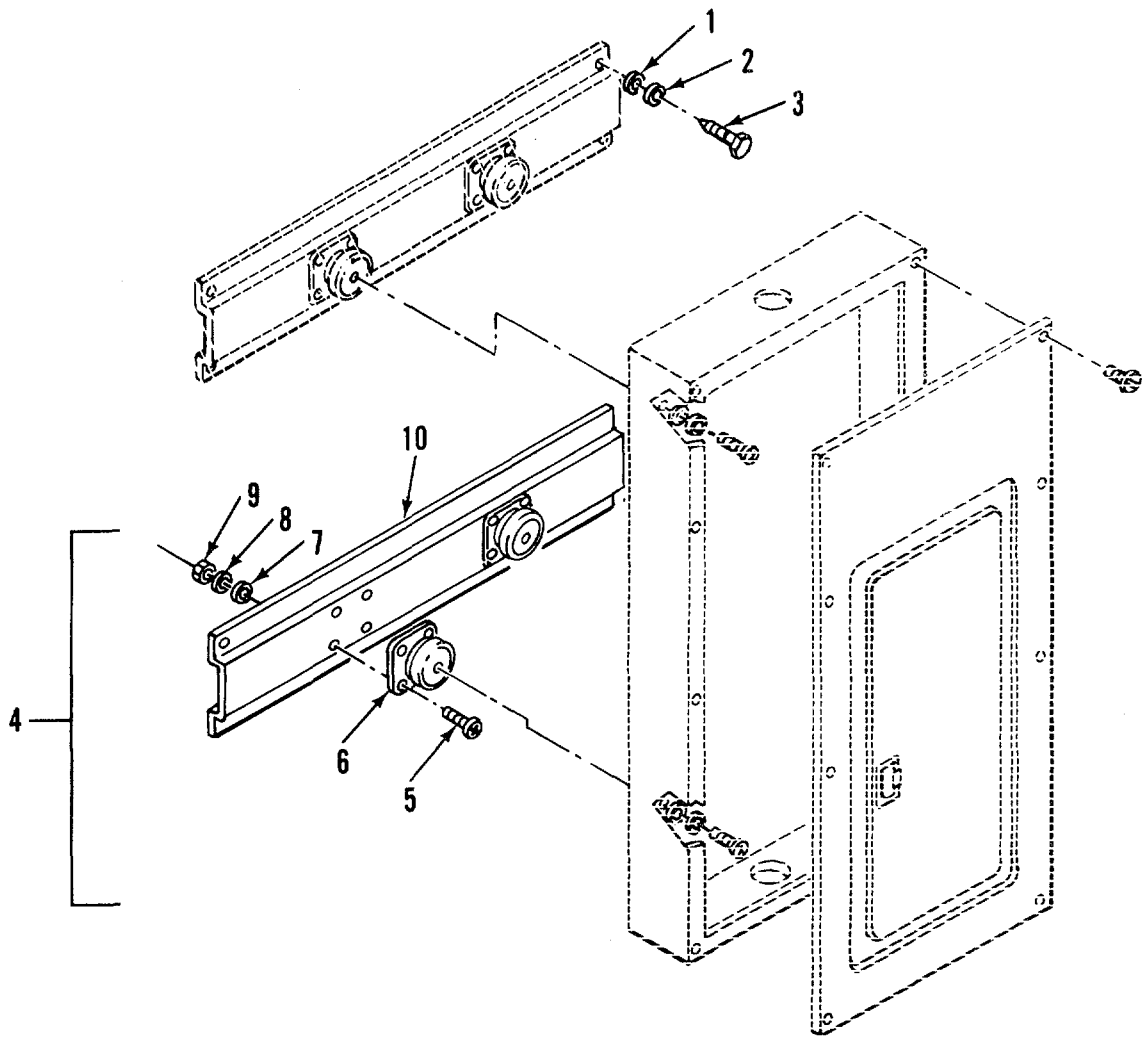

Figure 3. Power and Communications Mounting Brackets (Sheet 1 of 2)

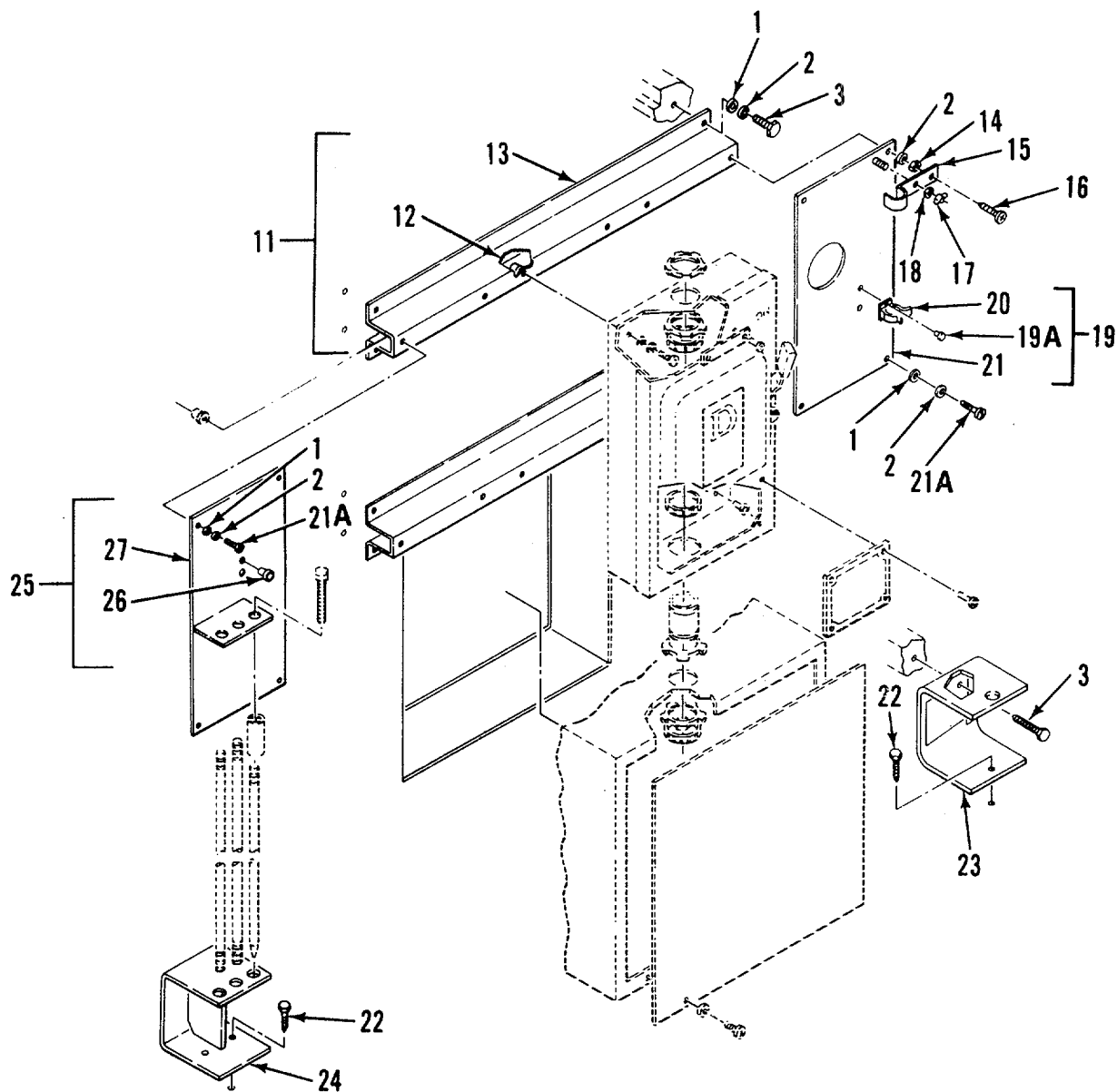

Figure 3. Power and Communications Mounting Brackets (Sheet 2 of 2)

(1) ITEM NO	(2) SMR CODE	(3) FSCM	(4) PART NUMBER	(5) DESCRIPTION AND USABLE ON CODES(UOC)	(6) QTY
				GROUP 01 VAN BODY (ISO CONTAINER)	
				FIG. 3 POWER AND COMMUNICATIONS MOUNTING BRACKETS	
1	XDOZZ	96906	MS27183-14	.WASHER, FLAT	29
2	XDOZZ	96906	MS35338-45	.WASHER, LOCK	27
3	XDOZZ	96906	MS16992-524	.BOLT, LAG, 5/16X2.00	21
4	XDOOO	97403	13225E3061	.BRACKET ASSY, MTG	2
5	XDOZZ	96906	MS35191-273	..SCREW, MACHINE	8
6	XAOZZ	81860	K1015	..MOUNT, SHOCK	8
7	XAOZZ	96906	MS27183-42	..WASHER, FLAT	8
8	XAOZZ	96906	MS35338-43	..WASHER, LOCK	8
9	XAOZZ	96906	MS35650-302	..NUT, PLAIN, HEXAGON	8
10	XAOZZ	97403	13225E3061-1	..EXTRUSION, ALUMINUM	1
11	XDOOO	97403	13225E3062	.BRACKET ASSY, MTG	2
12	XDOZZ	80205	NAS1329A5K125	..NUT, PLAIN, BLIND RIVET	6
13	XDOZZ	51745	ADC-1734	..EXTRUSION, ALUMINUM	1
14	XDOZZ	96906	MS35649-2312	.NUT, PLAIN, HEXAGON	1
15	XDOZZ	51745	ADC-2088	.PLATE, KEEPER	1
16	XDOZZ	96906	MS35206-301	.SCREW, MACHINE	1
17	XDOZZ	96906	MS35425-74	.NUT, PLAIN, WING	2
18	XDOZZ	96906	MS35338-46	.WASHER, LOCK	2
19	XDOOO	97403	13225E3140	.BRACKET ASSY, SLIDE HAMMER	1
19A	XDOZZ	07707	SD43BS	..RIVET	2
20	XDOZZ	97403	13225E3140-2	..HOLDER	3
21	XDOZZ	97403	13225E3141	..PLATE, BRKT, SUPPORT	1
21A	XDOZZ	96906	MS35206-298	.SCREW, MACHINE	7
22	XDOZZ	96906	MS16992-522	.BOLT, LAG, 5/16X1.50	3
23	XDOZZ	97403	13225E3097	.BRACKET, SLIDE HAMMER	1
24	XDOZZ	97403	13225E3127	.BRACKET, GROUND ROD	1
25	XDOOO	97403	13225E3143	.BRACKET ASSY	1
26	XDOZZ	80205	NA5133053-116	..NUT, CLINIC	2
27	XDOZZ	97403	13225E3144	..PLATE, BRKT, GND ROD	1

END OF FIGURE

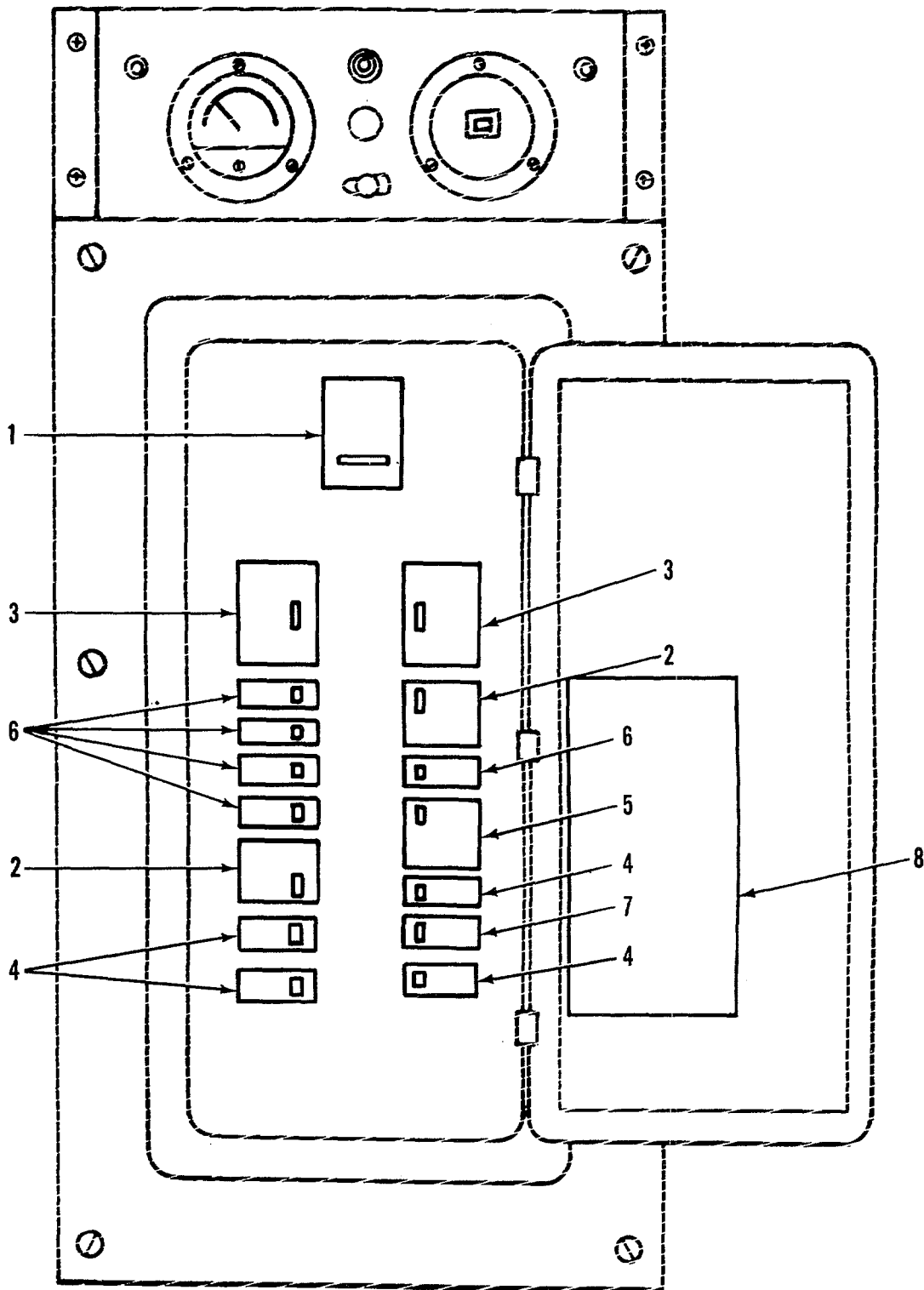

Figure 4. Circuit Breakers

SECTION II

TM5-6675-323-24P

(1) ITEM NO	(2) SMR CODE	(3) FSCM	(4) PART NUMBER	(5) DESCRIPTION AND USABLE ON CODES(UOC)	(6) QTY
-------------------	--------------------	-------------	-----------------------	---	------------

GROUP 01 VAN BODY (ISO CONTAINER)

FIG. 4 CIRCUIT BREAKERS

1	PFFZZ	81487	Q2M3100MT	.CIRCUIT BREAKER MAIN	1
2	PAFZZ	81348	WC375/02-004	.CIRCUITBREAKER	2
3	PAFZZ	81348	WC375/03-004	.CIRCUITBREAKER	2
4	PAFZZ	81348	WC375/01-002	.CIRCUITBREAKER	4
5	PAFZZ	81348	WC375/02-008	.CIRCUITBREAKER	1
6	PAFZZ	81348	WC375/01-003	.CIRCUITBREAKER	4
7	PAFZZ	81487	Q0120GFI	.CIRCUITBREAKER	1
8	XDFZZ	97403	13225E3774	DECAL, CKT BRKR	1

END OF FIGURE

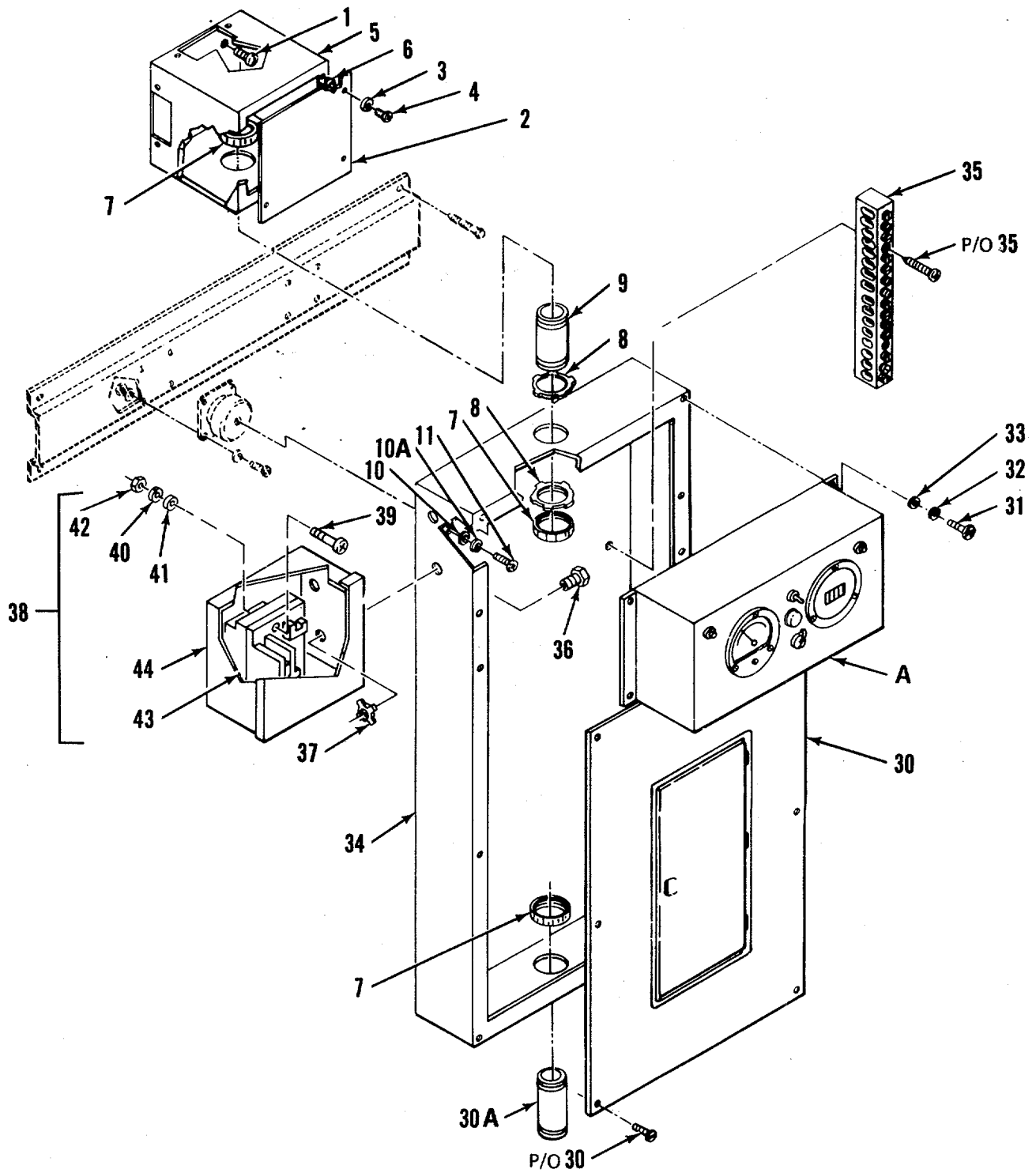

Figure 5. Power and Communications Electrical System (Sheet 1 of 5)

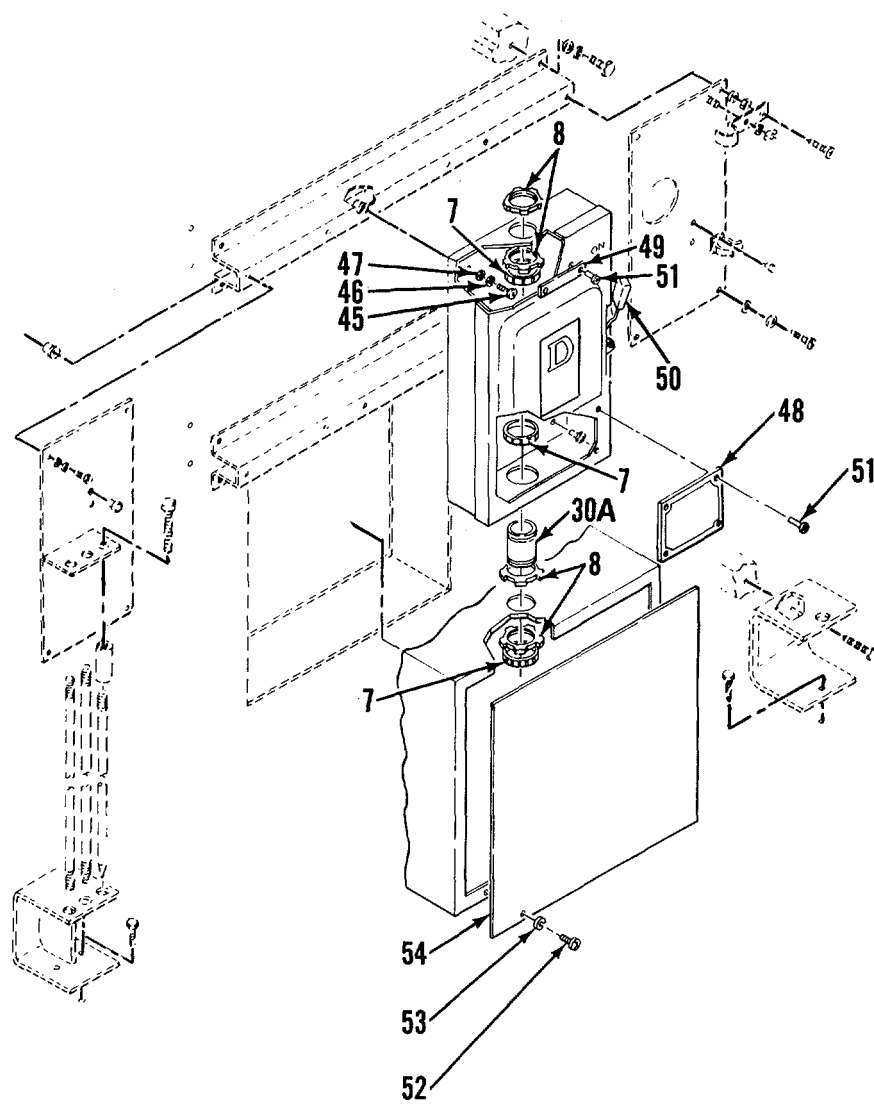

Figure 5. Power and Communications Electrical System (Sheet 2 of 5)

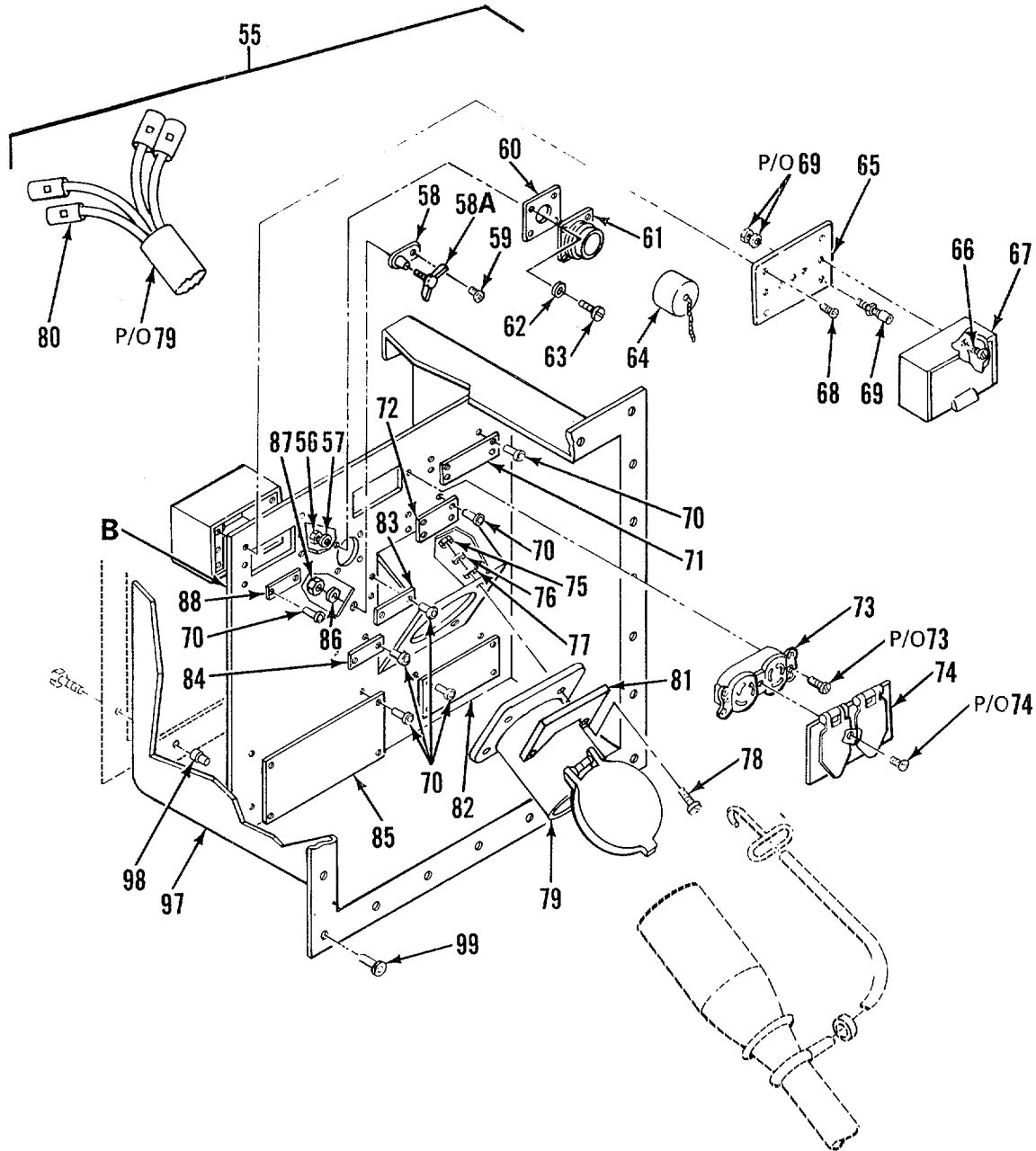

Figure 5. Power and Communications Electrical System (Sheet 3 of 5)

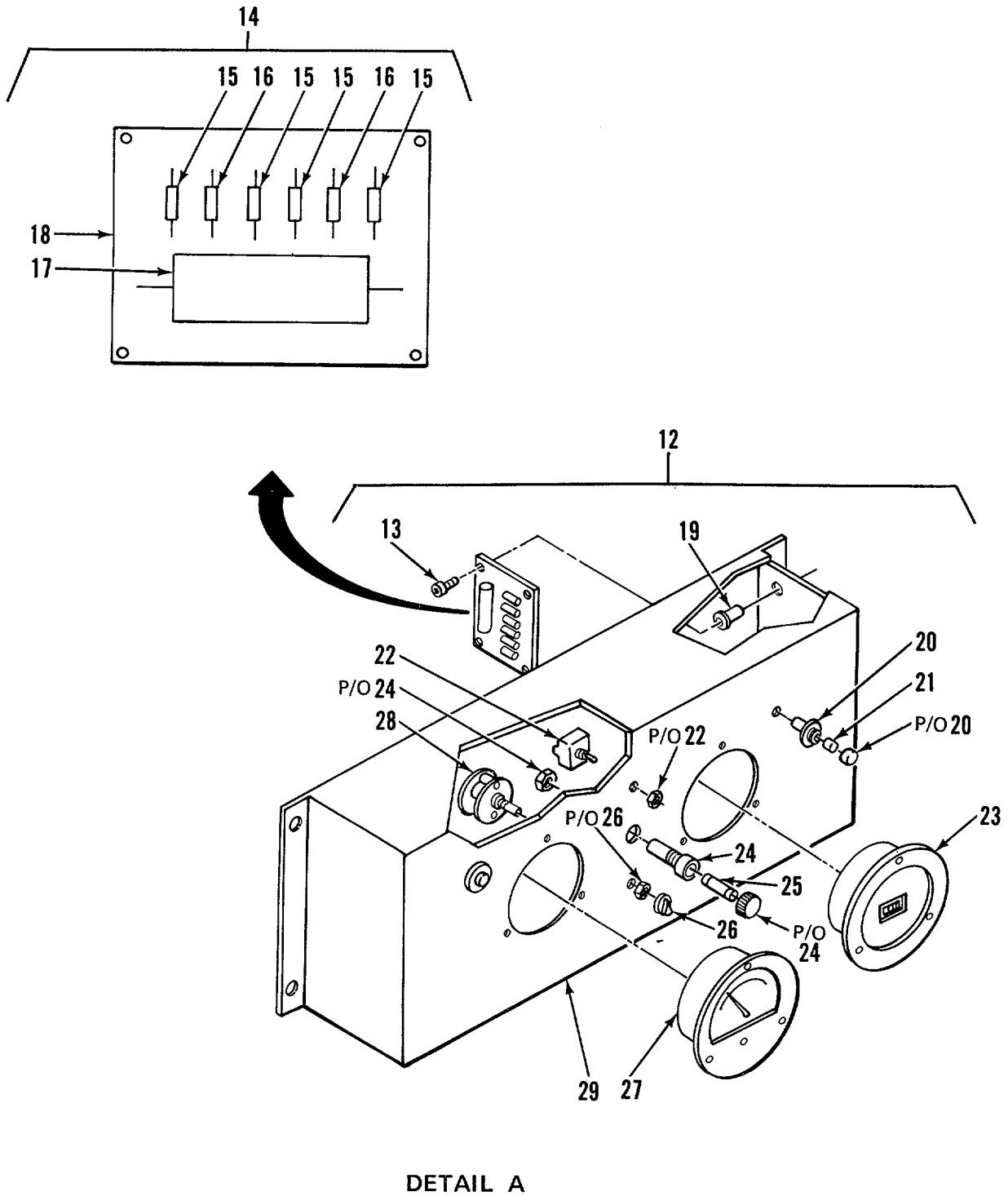
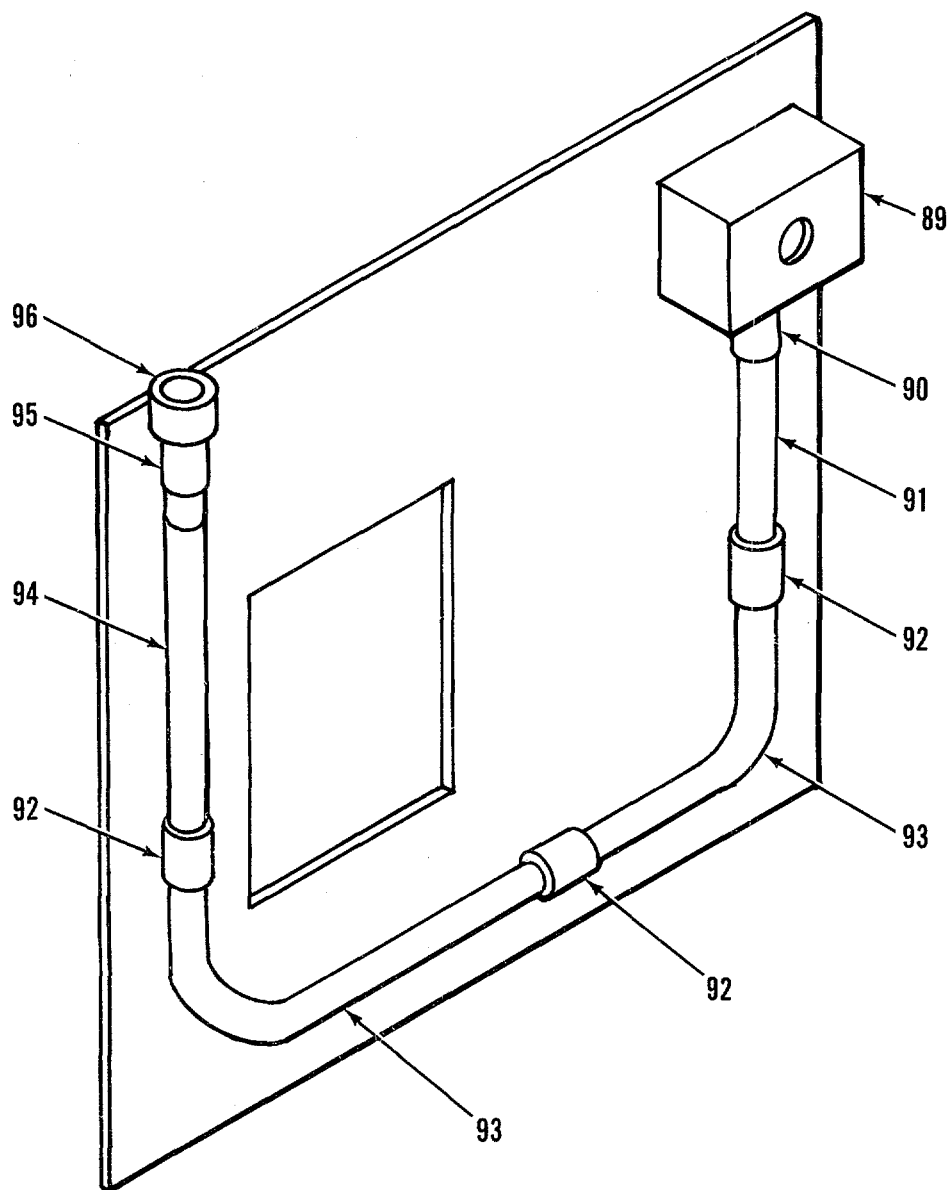

Figure 5. Power and Communications Electrical System (Sheet 4 of 5)



DETAIL B

Figure 5. Power and Communications Electrical System (Sheet 5 of 5)

SECTION II

TM5-6675-323-24P

(1) ITEM NO	(2) SMR CODE	(3) FSCM	(4) PART NUMBER	(5) DESCRIPTION AND USABLE ON CODES(UOC)	(6) QTY
				GROUP 01 VAN BODY (ISO CONTAINER)	
				FIG. 5 POWER AND COMMUNICATIONS ELECTRICAL SYSTEM	
1	XDFZZ	96906	MS51861-46	..SCREW, TAPPING, THREAD.....	4
2	XDFZZ	97403	13225E3113	..COVER, BOX	1
3	XDFZZ	96906	MS35338-42	..WASHER, LOCK	4
4	XDFZZ	96906	MS35206-243	..SCREW, MACHINE	12
5	XDFZZ	97403	13225E3114	..BOX ASSY, PULL	1
6	XAFZZ	80205	NAS1329C08-75	..NUT, CLINCH	4
7	XDFZZ	15912	225	..BUSHING	6
8	XDFZZ	15912	145AL	..NUT, LOCK	8
9	XDFZZ	97403	132225E3051-2	..CONDUIT, 1-1/2X3-1/2.....	1
10	XDFZZ	95906	MS27183-7	..WASHER, FLAT	12
10A	XDFZZ	96906	MS35335-44	..WASHER, LOCK	4
11	XDFZZ	96906	MS35207-264	..SCREW, MACHINE	4
12	XDFFF	97403	13225E4382	..MONITOR ASSY, POWER.....	1
13	XDFZZ	96906	MS3506-230	..SCREW, PHN	4
14	XDFZZ	97403	13225E3282	..CIRCUIT CARD ASSEMB	1
15	XAFZZ	81349	RCR07G223JR	...RESISTOR, 22K, 1/4W	4
16	XAFZZ	81349	RCR07G104JR	...RESISTOR, 100K, 1/4W	2
17	XAFZZ	56289	4PS-P10	...CAPACITOR, .1UF, PORM	1
18	XAFZZ	97403	13225E3283	...PRINTED CIRCUIT BD	1
19	XDFZZ	80205	NAS1329S06-75	..NUT, PLAIN, BLIND RIVET	4
20	XDFZZ	72619	508-8745-504	..HOLDER, LAMP	2
21	PAFZZ	72619	507-4537-1535-640	..LAMP, CARTRIDGE	2
22	PAFZZ	96906	MS27736-28	..SWITCH, TOGGLE	1
23	XDFZZ	31356	53-1516	..FREQUENCY, METER	1
24	XDFZZ	81349	MIL-R-19207-16C	..FUSE HOLDER	1
25	PAFZZ	81349	F02A250V1A	..FUSE, CARTRIDGE	1
26	XDFZZ	83330	2220	..KNOB, SELECTOR	1
27	XDFZZ	60741	153-0482	..VOLTMETER	1
28	PAFZZ	71590	PA1 001 M	..SWITCH, ROTARY	1
29	XDFZZ	97403	13225E4381	..BOX, POWER MONITOR	1
30	XDFZZ	97403	13225E3276	..COVER, PANEL BOARD	1
30A	XDFZZ	60741	500-836	..CONDUIT, 1-1/2X3LG	2
31	XDFZZ	96906	MS35207-281	..SCREW, MACHINE	4
32	XDFZZ	96906	MS35338-44	..WASHER, LOCK	4
33	XDFZZ	96906	MS27183-9	..WASHER, FLAT	4
34	XDFZZ	97403	13225E3275	..BOARD, PANEL	1
35	XDFZZ	56365	PK-23GTA	..GROUND BAR KIT	1
36	XDFZZ	59730	842	..CHASE NIPPLE, CONDUIT	2
37	XDFZZ	59730	141	..LOCKNUT, ELECTRICAL	2
38	XDFFF	97403	13225E4611	..ENCLOSURE ASSY	1
39	XDFZZ	96906	MS35206-247	..SCREW, MACHINE	2
40	XDFZZ	96906	MS35338-42	..WASHER, LOCK	2
41	XDFZZ	96906	MS15795-8	..WASHER, FLAT	2
42	XDFZZ	96906	MS35649-282	..NUT, PLAIN, HEXAGON	2
43	PAFZZ	14280	891 OK03	..CONTACT, ELECTRICAL	1

SECTION II

TM5-6675-323-24P

(1) ITEM NO	(2) SMR CODE	(3) FSCM	(4) PART NUMBER	(5) DESCRIPTION AND USABLE ON CODES(UOC)	(6) QTY
44	XDFZZ	00843	A-6R64	..ENCLOSURE, SCR COVER	1
45	XDFZZ	96906	MS35206-296	..SCREW, MACHINE	4
46	XDFZZ	96906	MS35338-46	..WAS HER, LOCK	4
47	XDFZZ	96906	MS27183-11	..WASHER, FLAT	4
48	XDFZZ	97403	13225E4498	..PLATE, IDENT	1
49	XDFZZ	97403	13225E3353	..PLATE, DESIGNATION	1
50	XDFZZ	14280	DU323	..SWITCH	1
51	XDFZZ	96906	MS20604B3W2	..RIVET, BLIND	2
52	XDFZZ	96906	MS35207-261	..SCREW, MACHINE	4
53	XDFZZ	96906	MS35338-43	..WASHER, LOCK	4
54	XDFZZ	97403	13225E3109	..PANEL, ACCESS	1
55	XDFZZ	97403	13225E3103	..PANEL ASSY, PWR/COMM	1
56	XDFZZ	96906	MS35649-242	..NUT, PLAIN, HEXAGON	4
57	XDFZZ	88044	AN960-4	..WASHER, FLAT	4
58	XDFZZ	81790	L70	..LUG, GROUND	1
58A	XDFZZ	97403	13225E4568-101	..SCREW, WINGNUT ASSY	1
59	XDFZZ	96906	MS35206-281	..SCREW, MACHINE	1
60	XDFZZ	77820	10-40450-18	..GASKET	1
61	XDFZZ	96906	MS3102E18-3P	..RECEPTACLE	1
62	XDFZZ	96906	MS35338-40	..WASHER, LOCK	4
63	XDFZZ	96906	MS35206-217	..SCREW, MACHINE	4
64	XDFZZ	96906	MS25043-18D	..COVER, ELECTRICAL CONNECTOR	1
65	XDFZZ	97403	13225E3117-1	..PLATE, POST, TEL	1
66	XDFZZ	96906	MS35206-233	..SCREW, MACHINE	2
67	XDFZZ	97403	13225E3116-1	..COVER, TEL POST	1
68	XDFZZ	96906	MS35190-241	..SCREW, MACHINE	4
69	PAOZZ	81349	PB09NCO1	..POST, BINDING, ELECTR	3
70	XDFZZ	96906	MS20604B3W3	..RIVET, BLIND	22
71	XDFZZ	97403	13225E3121	..PLATE, ID	1
72	XDFZZ	97403	13225E3122	..PLATE, IDENT	1
73	XDFZZ	75582	5320-6	..RECEPTACLE, DUPLEX	1
74	XDFZZ	74545	4929-2	..COVER, RECEPTACLE	1
75	XDFZZ	96906	MS35649-2312	..NUT, PLAIN, HEXAGON	4
76	XDFZZ	96906	MS35338-45	..WASHER, LOCK	4
77	XDFZZ	88044	AN960-516	..WASHER, FLAT	4
78	XDFZZ	96906	MS35206-298	..SCREW, MACHINE	4
79	XDFZZ	75477	X8728-11	..CONNECTOR, RECEPTACL	1
80	XDFZZ	97403	13225E3103-42	..CONNECTOR, BUTT NO 2	1
81	XDFZZ	97403	13225E4618	..PLATE, POWER CABLE	1
82	XDFZZ	97403	13225E4499	..PLATE, INSTR	1
83	XDFZZ	97403	13225E3124	.. PLATE, DATA	1
84	XDFZZ	97403	13225E3125	..PLATE, IDENT	1
85	XDFZZ	97403	13225E3126	..PLATE, IDENT	1
86	XDFZZ	96906	MS35338-44	..WASHER, LOCK	1
87	XDFZZ	96906	MS35649-2252	..NUT, PLAIN, HEXAGON	1
88	XDFZZ	97403	13225E3123	..PLATE, IDENT	1
89	XDFZZ	08556	272-SL	..BOX, BELL	1
90	XDFZZ	97403	13225E3103-34	..ADAPTER, 1/2 IN PVC	1
91	XDFZZ	97403	13225E3360-4	..CONDUIT, TELEPHONE	1
92	XDFZZ	97403	13225E3103-35	..COUPLING, 1/2 IN PVC	3
93	XDFZZ	97403	13225E3103-38	..ELBOW, 1/2 IN PVC	2
94	XDFZZ	97403	13225E3360-3	..CONDUIT, TELEPHONE	1

SECTION II

TM5-6675-323-24P

(1) ITEM NO	(2) SMR CODE	(3) FSCM	(4) PART NUMBER	(5) DESCRIPTION AND USABLE ON CODES(UOC)	(6) QTY
95	XDFZZ	97403	13225E3103-37	..REDUCER, 3/4-1/2, PVC	1
96	XDFZZ	97403	13225E3103-36	..ADAPTER, FEM, 3/4 IN	1
97	XDFZZ	974-03	13225E3104	..PANEL ASSY, POWER	1
98	XAFZZ	80205	NAS1330A3-166	...NUT, CLINCH	4
99	XDFZZ	96906	MS20600AD8W3	...RIVET	24

END OF FIGURE

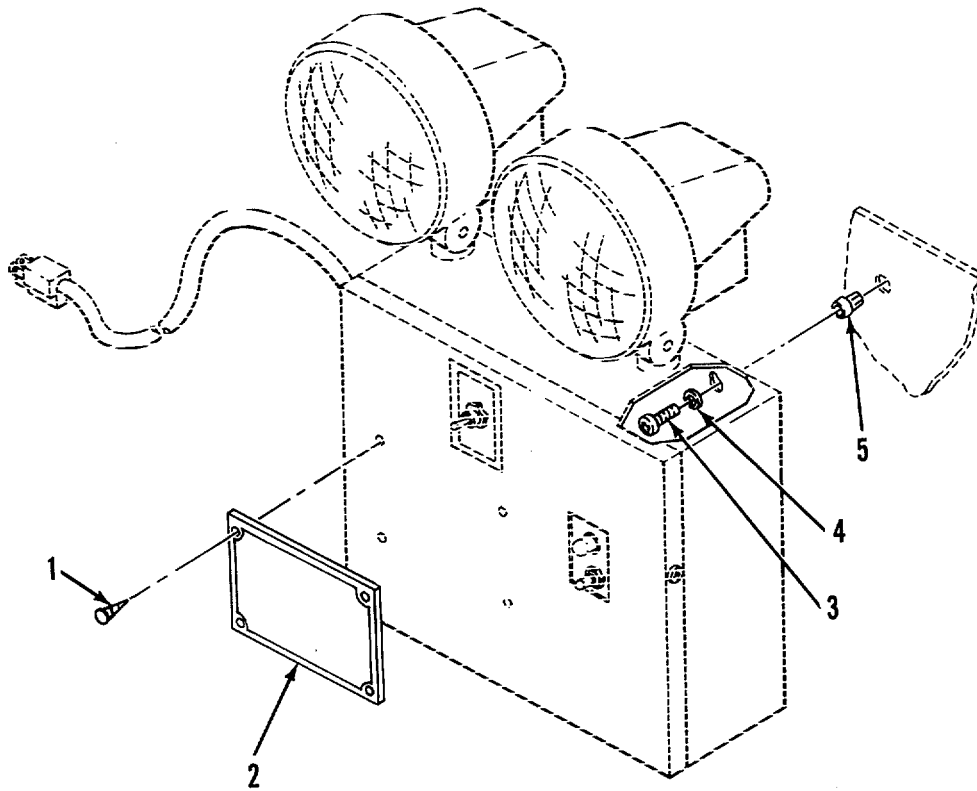

Figure 6. Emergency Light

SECTION II TM5-6675-323-24P

(1)	(2)	(3)	(4)	(5)	(6)
ITEM	SMR		PART		
NO	CODE	FSCM	NUMBER	DESCRIPTION AND USABLE ON CODES(UOC)	QTY

GROUP 01 VAN BODY (ISO CONTAINER)

FIG. 6 EMERGENCY LIGHT

1	XDOZZ	96906	MS21318-13	.SCREW, DRIVE	4
2	XDOZZ	97403	13225E4498	.PLATE, IDENT	1
3	XDOZZ	96906	MS35206-283	.SCREW, MACHINE	3
4	XDOZZ	96906	MS35338-44	.WASHER, LOCK	3
5	XDOZZ	00613	8L-JN	.NUT, JACK, STEEL	3

END OF FIGURE

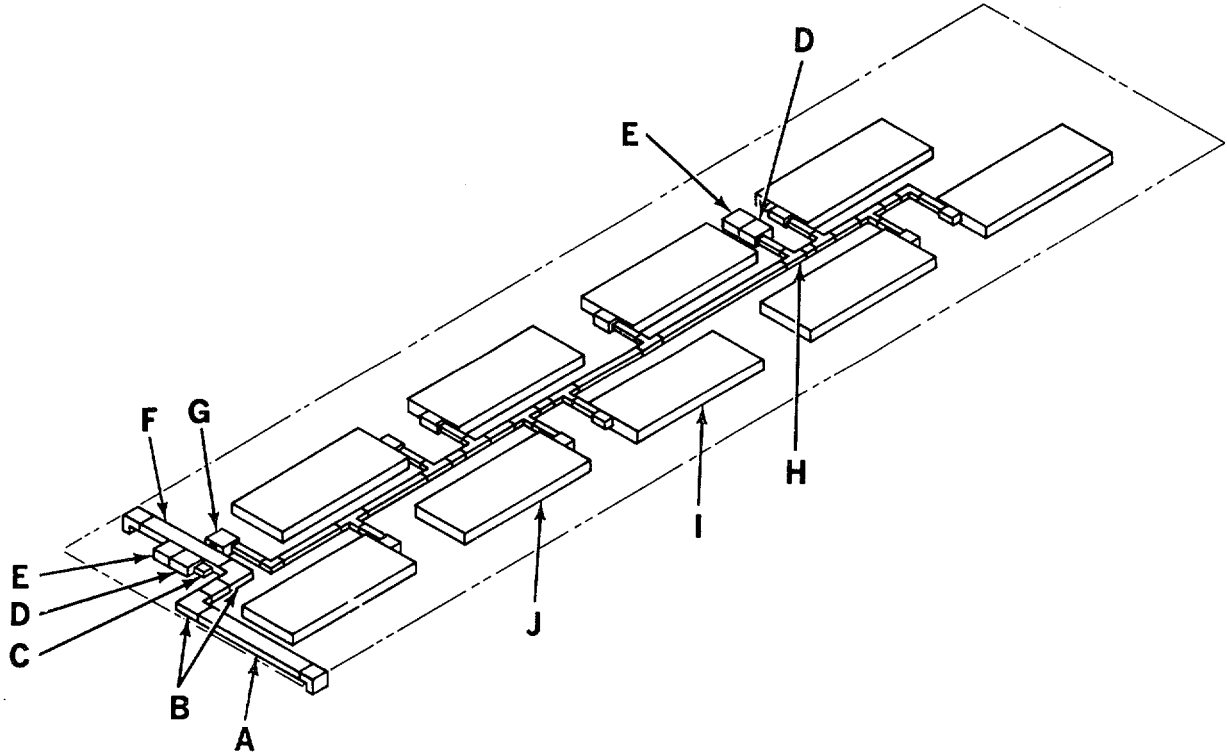
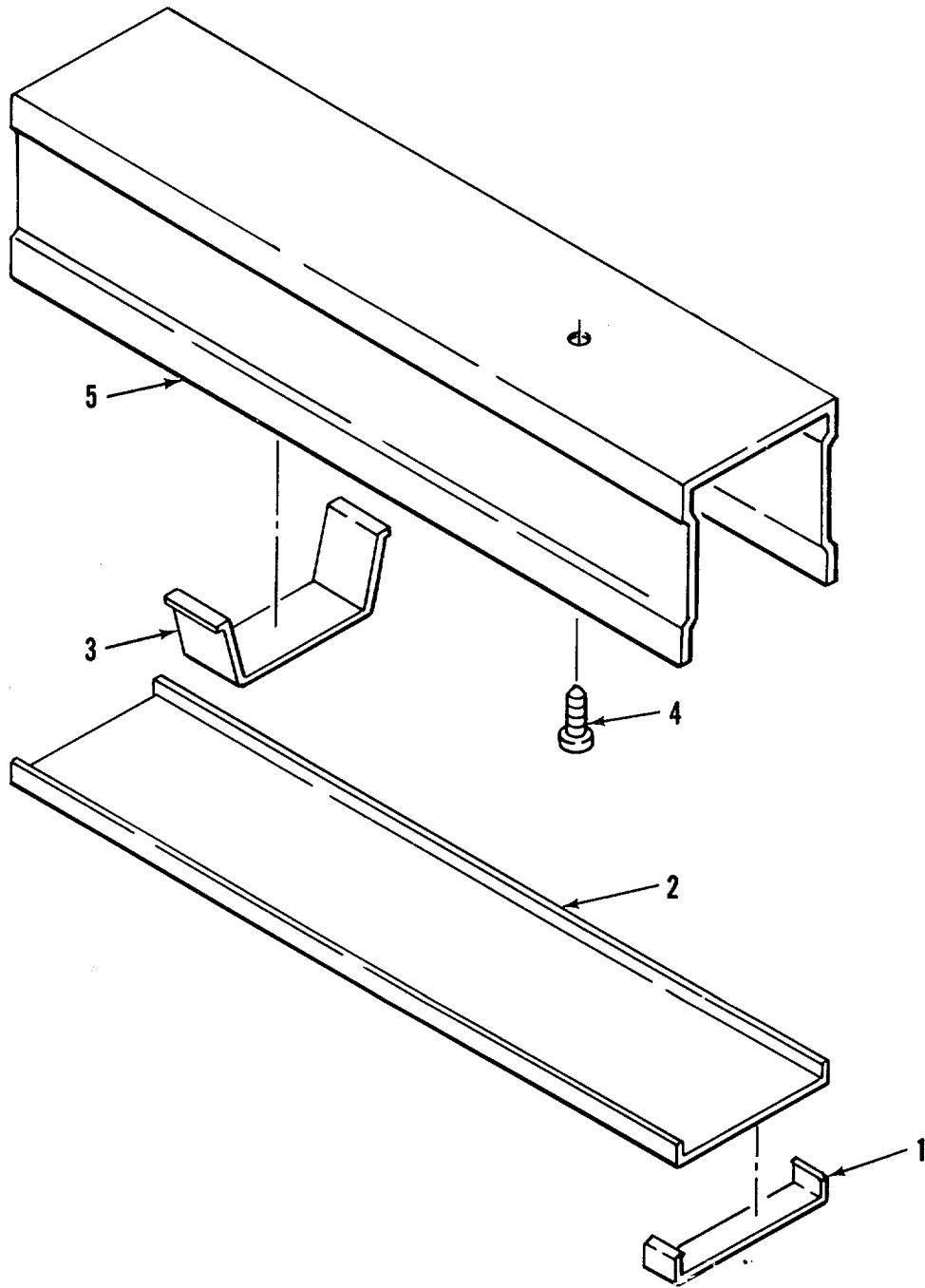

Figure 7. Lighting System (Sheet 1 of 11)



DETAIL A

Figure 7. Lighting System (Sheet 2 of 11)

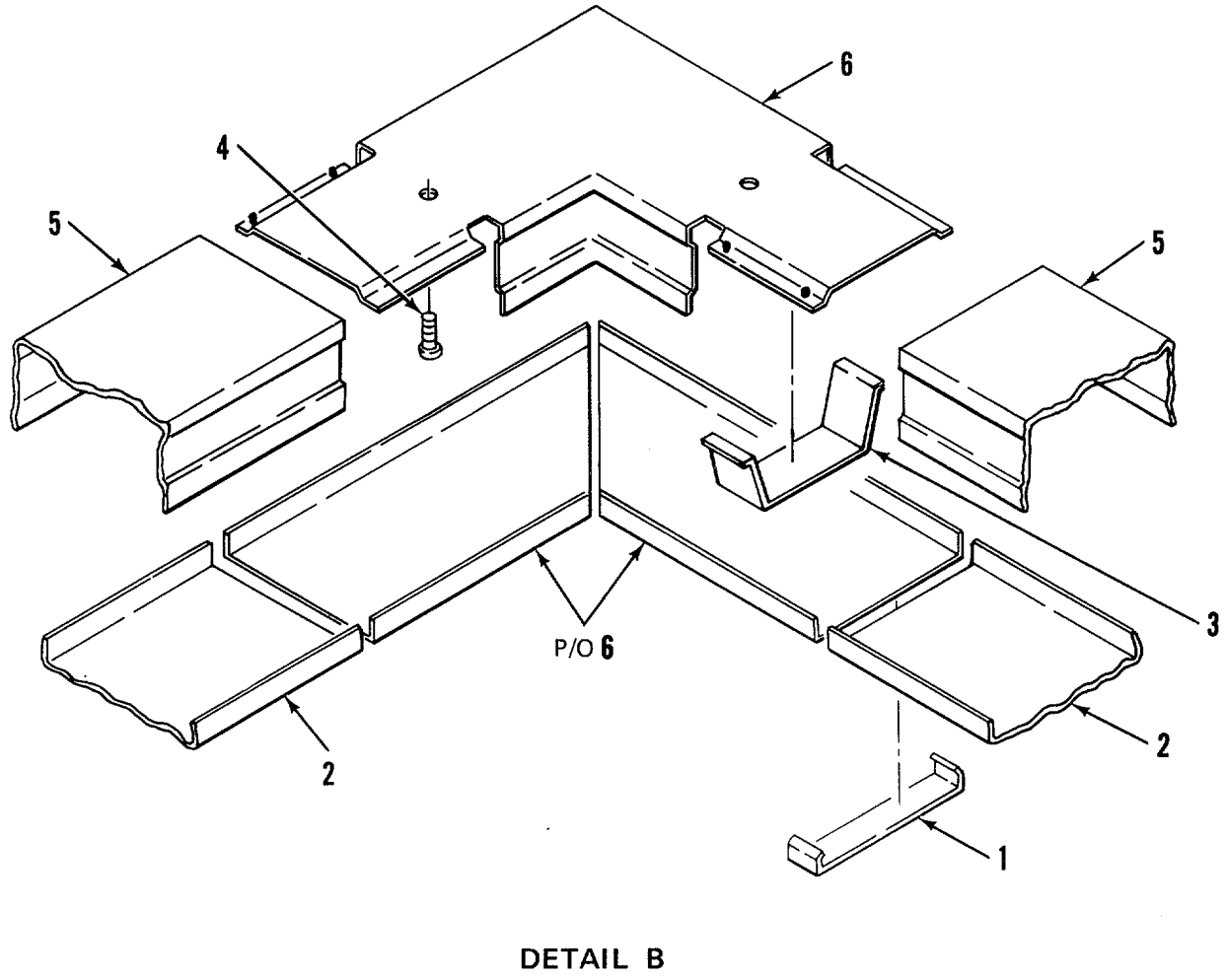
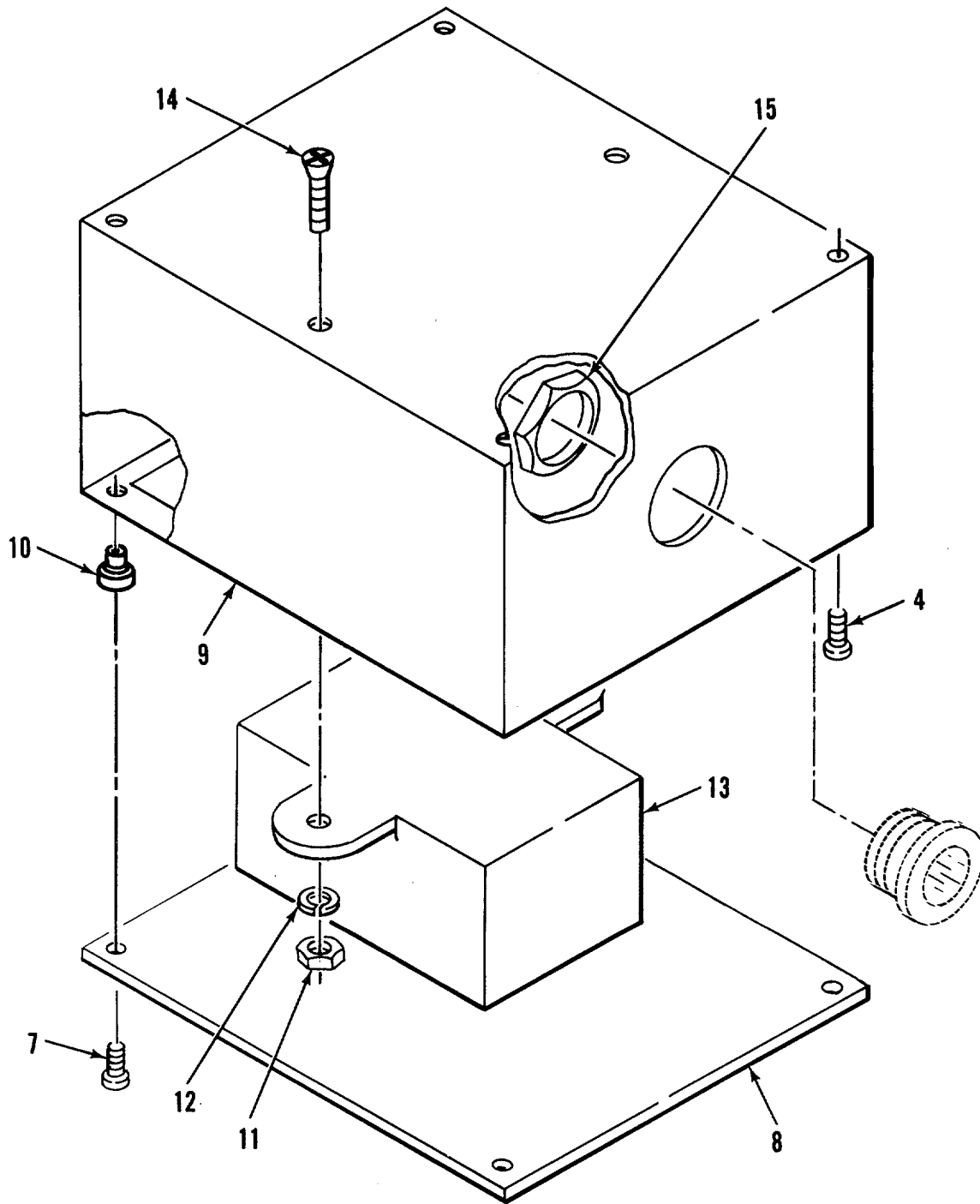
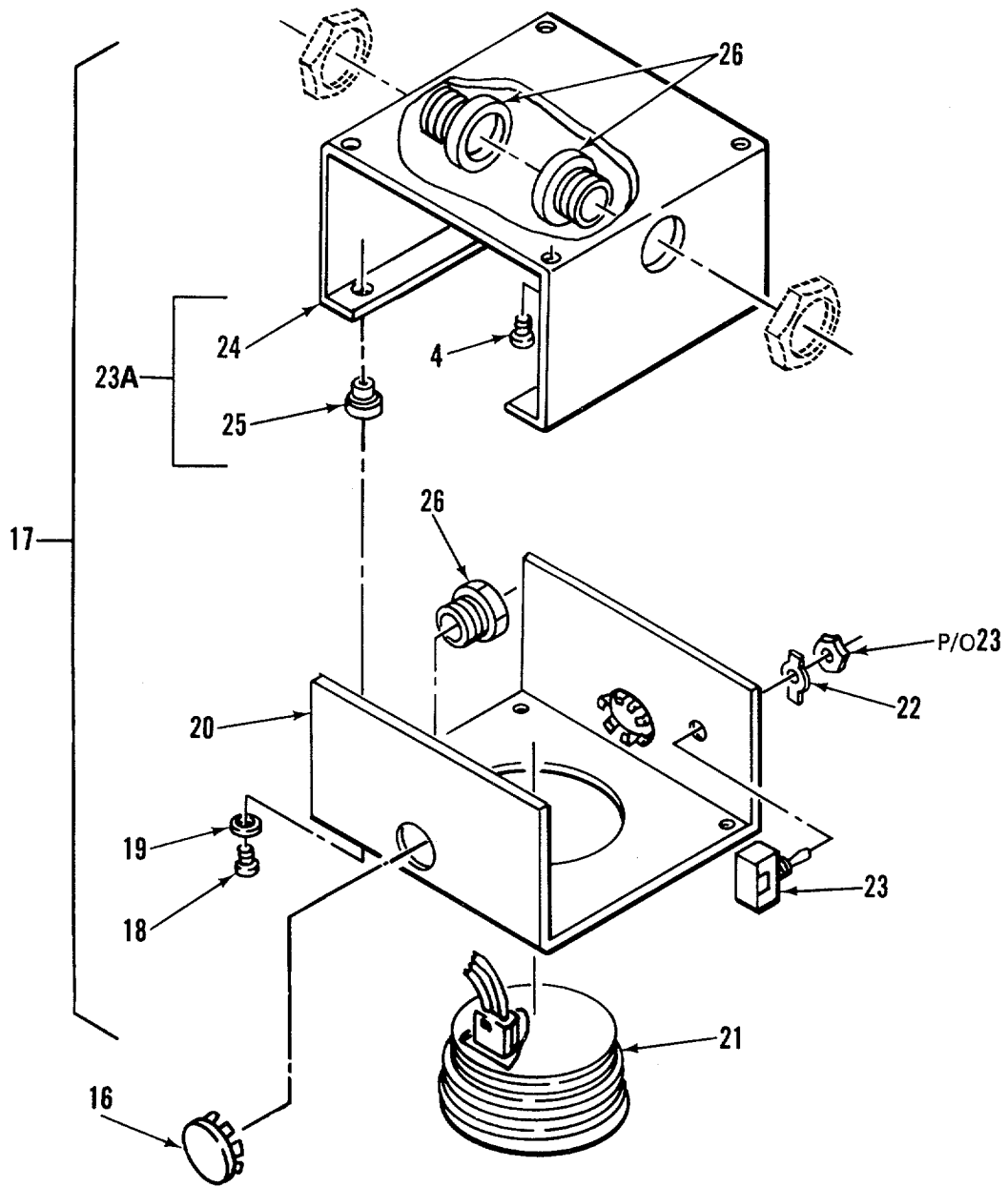

Figure 7. Lighting System (Sheet 3 of 11)



DETAIL C

Figure 7. Lighting System (Sheet 4 of 11)



DETAIL D

Figure 7. Lighting System (Sheet 5 of 11)

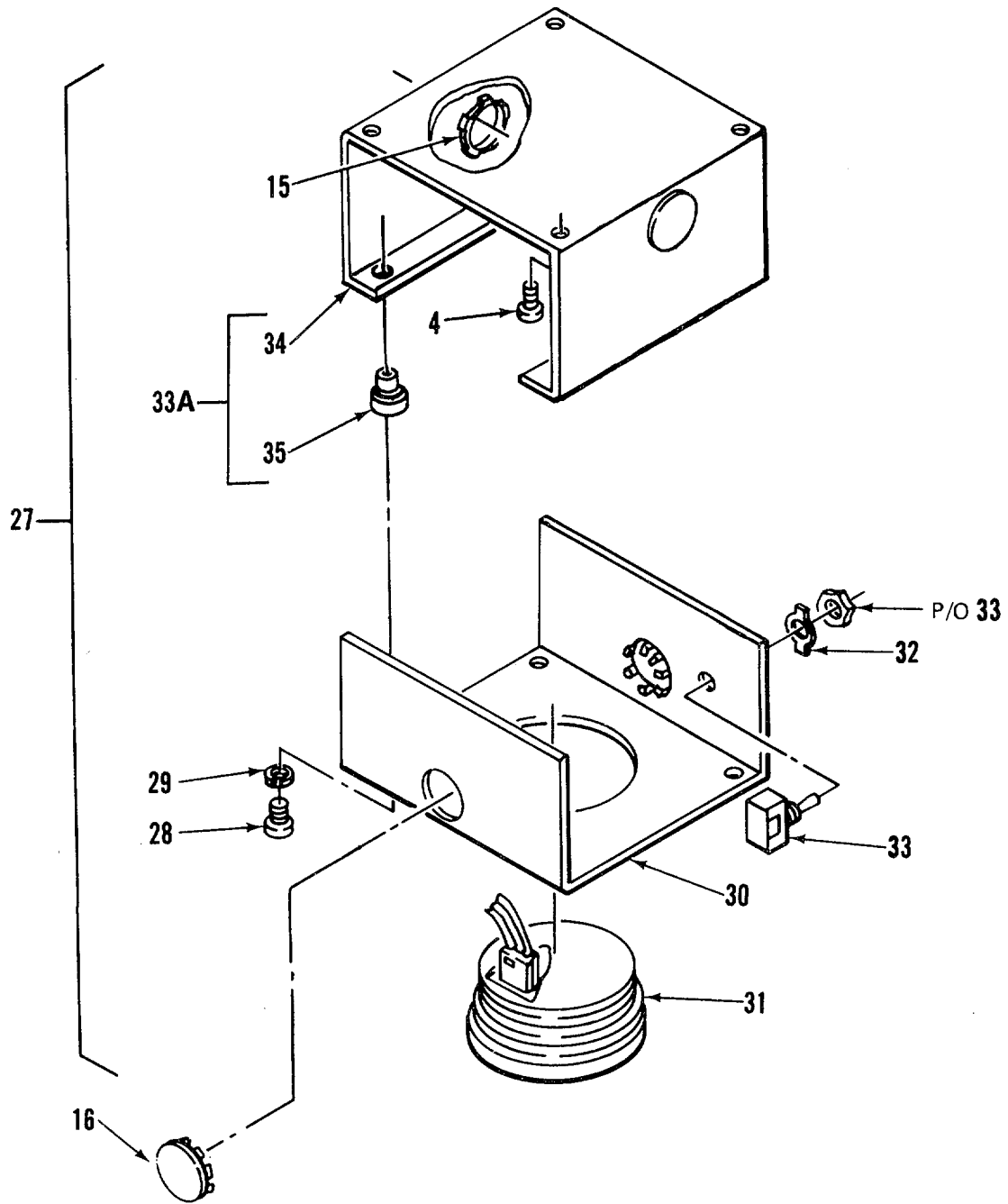

DETAIL E

Figure 7. Lighting System (Sheet 6 of 11)

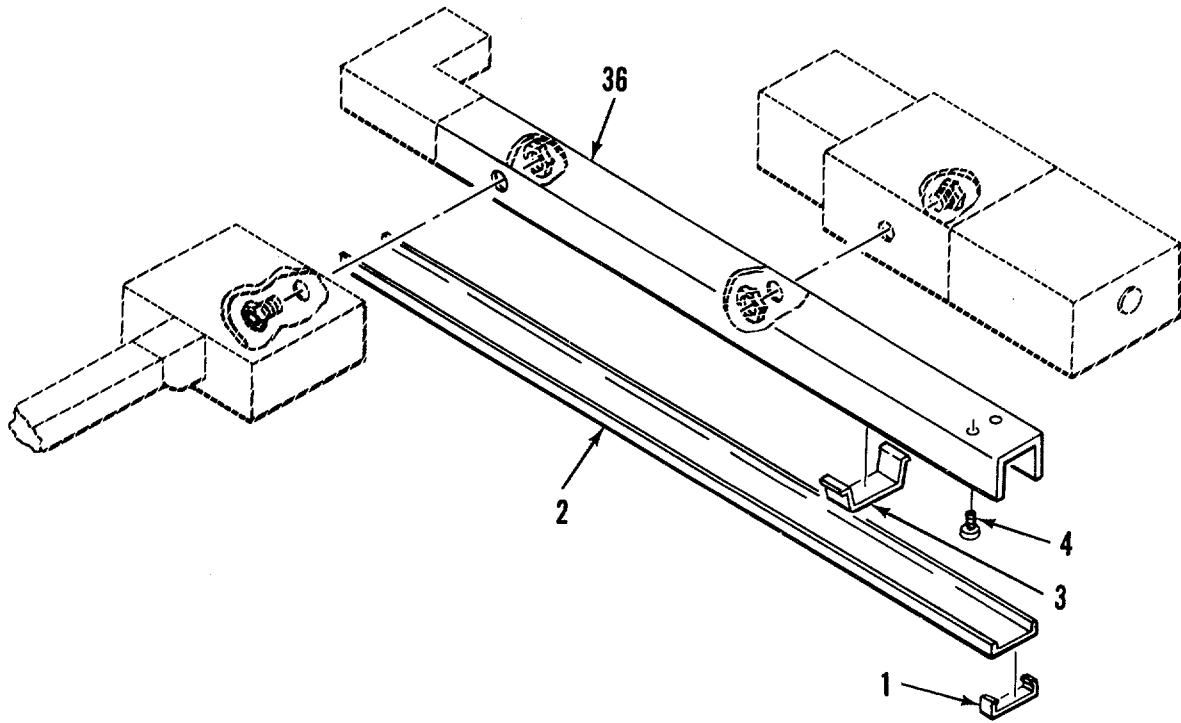

DETAIL F

Figure 7. Lighting System (Sheet 7 of 11)

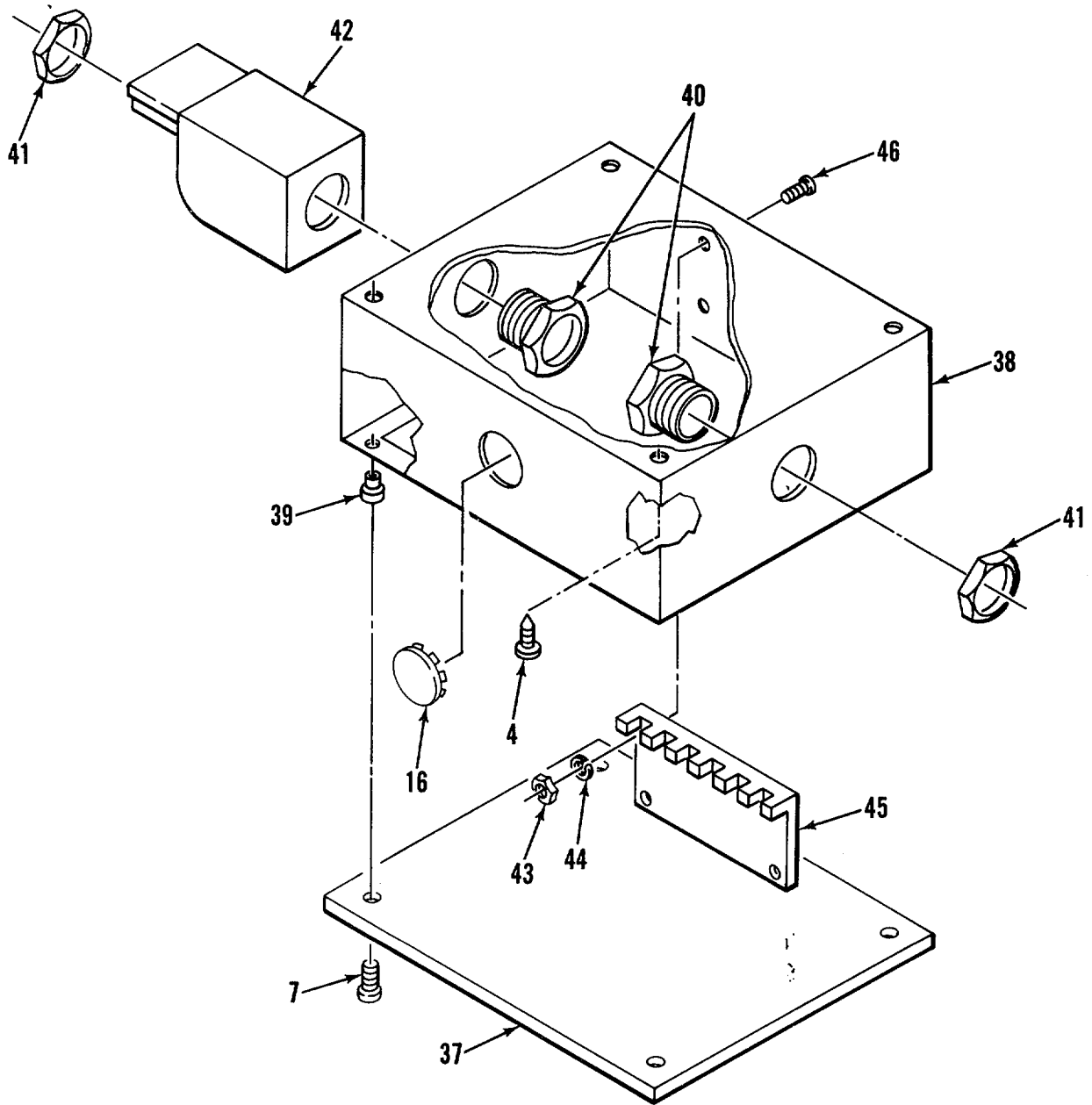

DETAIL G

Figure 7. Lighting System (Sheet 8 of 11)

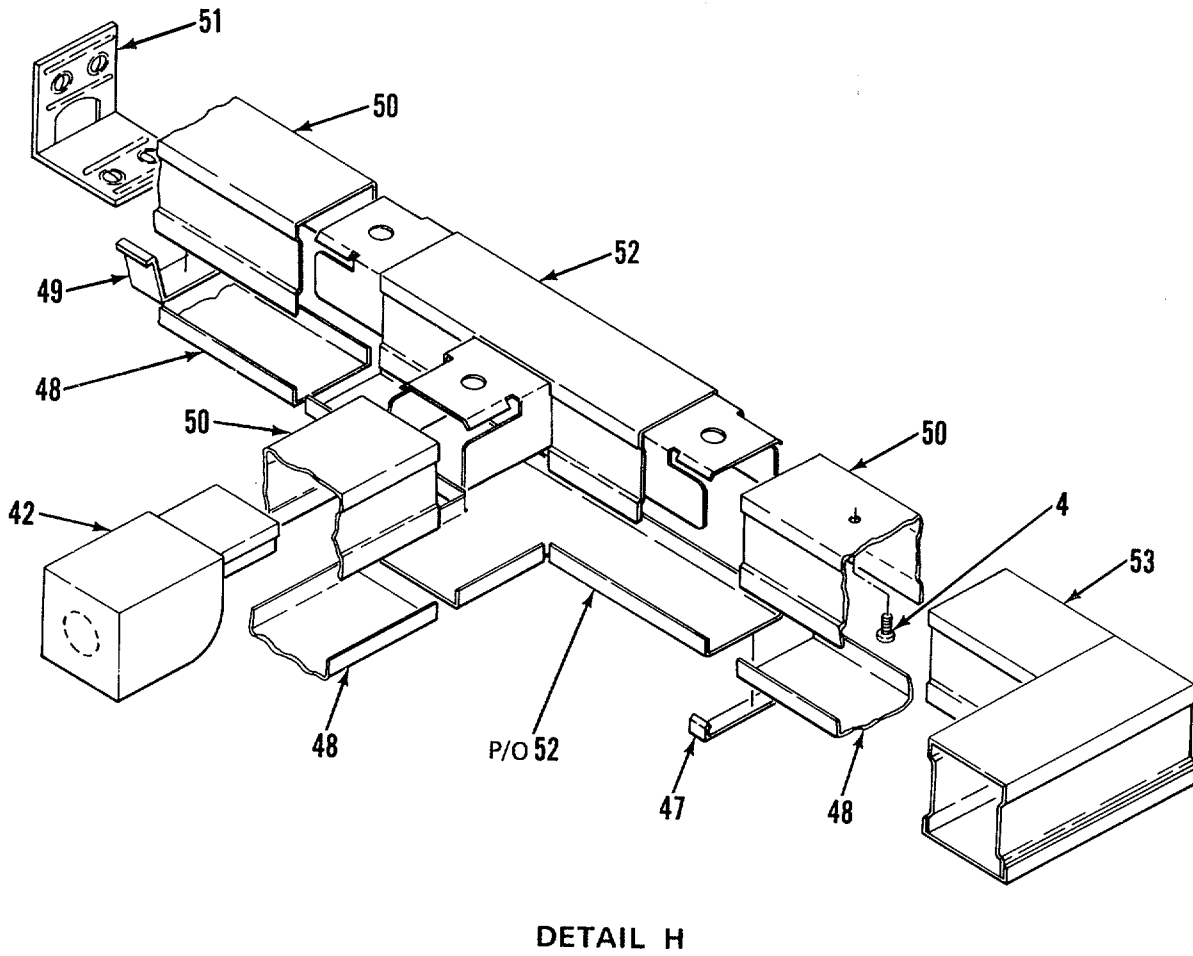
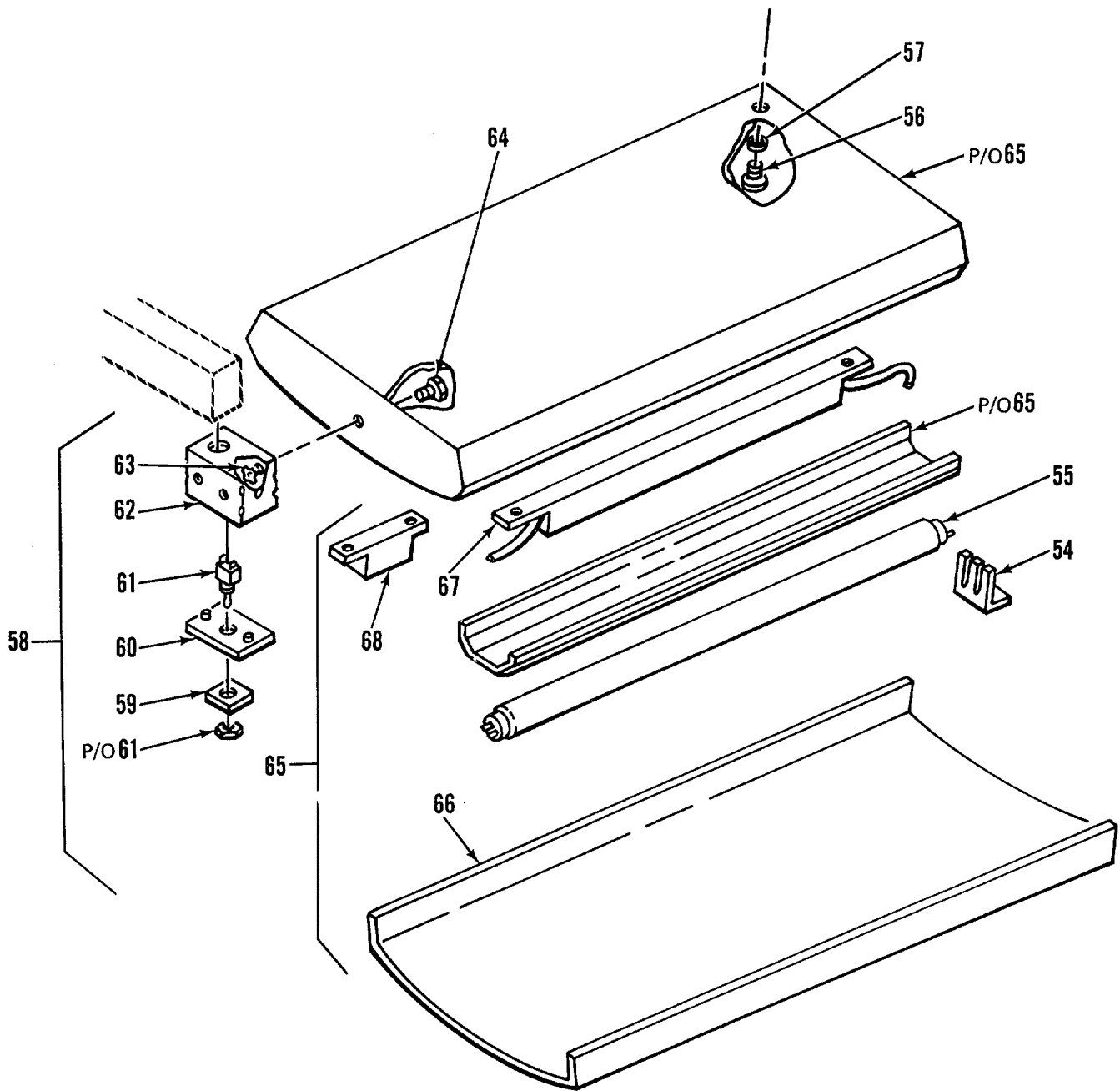
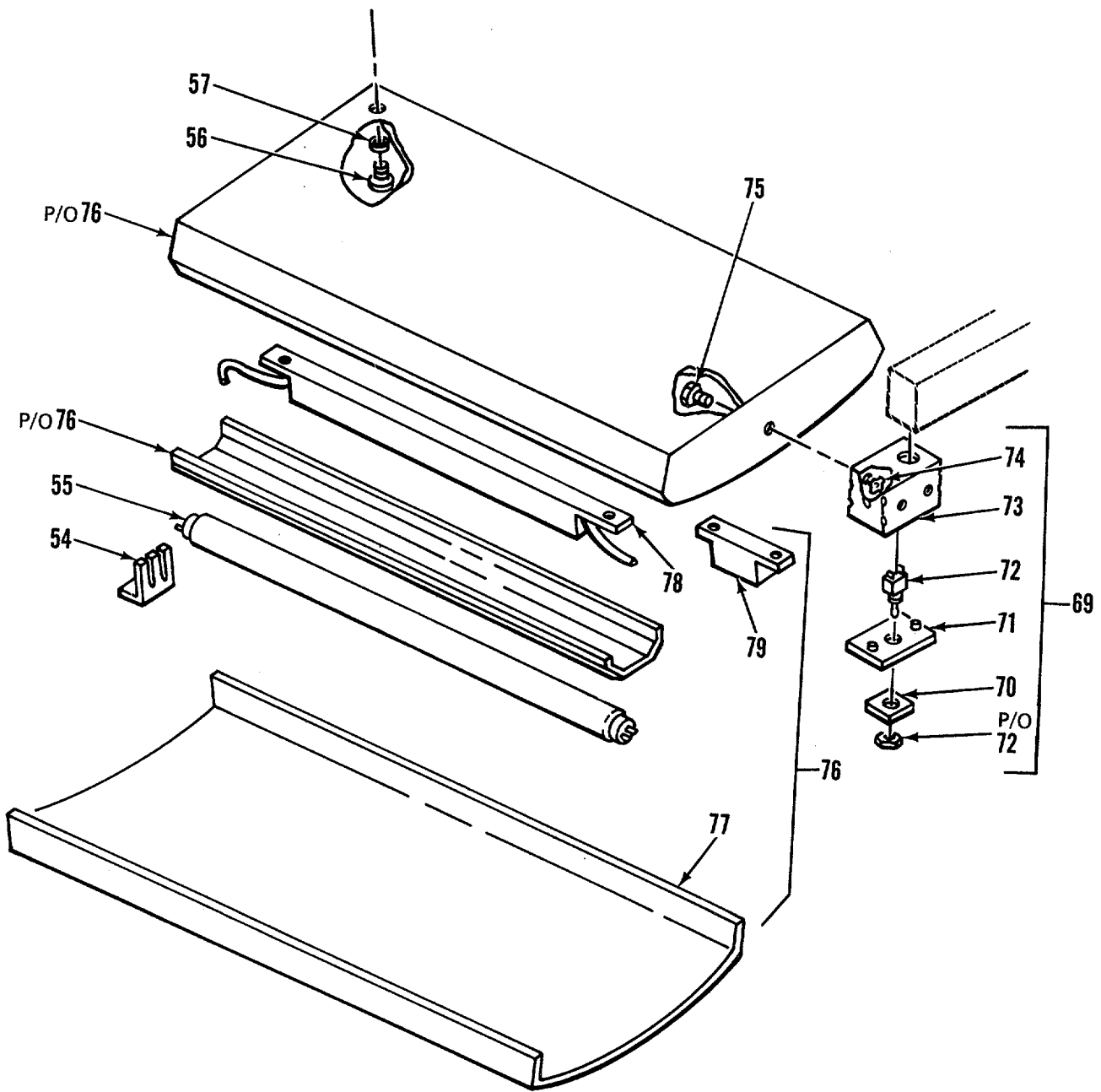

Figure 7. Lighting System (Sheet 9 of 11)



DETAIL I

Figure 7. Lighting System (Sheet 10 of 11)



DETAIL J

Figure 7. Lighting System (Sheet 11 of 11)

SECTION II

TM5-6675-323-24P

(1) ITEM NO	(2) SMR CODE	(3) FSCM	(4) PART NUMBER	(5) DESCRIPTION AND USABLE ON CODES(UOC)	(6) QTY
GROUP 01 VAN BODY (ISO CONTAINER)					
FIG. 7 LIGHTING SYSTEM					
1	XDOZZ	79725	G-3006E	.CLIP, COVER.....	6
2	XDOZZ	79725	G-3000CE	.COVER, CONDUIT RACEWAY	5
3	XDOZZ	79725	G-3000WC	.CLIP, WIRE	6
4	XDOZZ	96906	MS51861-46	.SCREW, TAPPING, THREAD	90
5	XDOZZ	79725	G-3000B	.RACEWAY, METALLIC	5
6	XDOZZ	79725	G-3011E	.ELBOW, 90 DEG	2
7	XDOZZ	96906	MS35206-243	.SCREW, MACHINE	4
8	XDOZZ	97403	13225E3997	.COVER, BOX	1
9	XDOZZ	97403	13225E4079	.BOX ASSY, XFMR	1
10	XAOZZ	80205	NAS1329S08-75	.NUT, CLINCH	4
11	XDOZZ	96906	MS35649-282	.NUT, PLAIN, HEXAGON	2
12	XDOZZ	96906	MS35338-42	.WASHER, LOCK	2
13	XDOZZ	04386	F106Z	.TRANSFORMER	1
14	XDOZZ	96906	MS35190-253	.SCREW, MACHINE	2
15	XDOZZ	59730	141	.LOCKNUT, ELECTRICAL	6
16	XDOZZ	59730	1451	.PLUG, KNOCKOUT	10
17	XDOOO	97403	13225E4078	.BOX ASSY, BAT LAMP	2
18	XDOZZ	96906	MS35206-248	..SCREW, MACHINE	4
19	XDOZZ	96906	MS35338-42	..WASHER, LOCK	4
20	XDOZZ	97403	13225E3131	..COVER, DOME LT BOX	1
21	PAOZZ	13548	40002R-12V	..LAMP UNIT, VEHICULAR	1
22	XDOZZ	02929	61 F949	..PLATE, SWITCH.....	1
23	PAOZZ	81640	8295K108	..SWITCH, TOGGLE	1
23A	XDOZZ	97403	13225E3149	..BOX ASSY, DOME LT	1
24	XDOZZ	97403	13225E3149-1	...BASE, BOX	1
25	XAOZZ	80205	NAS1329S08-120	...NUT, PLAIN, BLIND RIVET	4
26	XDOZZ	59730	842	.CHASE NIPPLE, CONDUIT	6
27	XDOOO	97403	13225E3130	.BOX ASSY, DOME LIGHT	2
28	XDOZZ	96906	MS35206-248	..SCREW, MACHINE	4
29	XDOZZ	96906	MS35338-42	..WASHER, LOCK	4
30	XDOZZ	97403	13225E3131	..COVER, DOME LT BOX	1
31	PAOZZ	13548	40003	..LIGHT, DOME	1
32	XDOZZ	02929	61 F949	..PLATE, SWITCH.....	1
33	PAOZZ	81640	8295K108	..SWITCH, TOGGLE	1
33A	XDOZZ	97403	13225E3149	..BOX ASSY, DOME LT	1
34	XDOZZ	97403	13225E3149-1	...BASE, BOX	1
35	XDOZZ	80205	NAS1329S08-120	...NUT, PLAIN, BLIND RIVET	4
36	XDOZZ	97403	13225E3321	.BASE, CONDUIT, MOD	1
37	XDOZZ	97403	13225E3113	.COVER, BOX	1
38	XDOZZ	97403	13225E3361	.BOX ASSY, TERMINAL	1
39	XAOZZ	80205	NAS1 329S08-75	.NUT, CLINCH	4
40	XDOZZ	59730	843	.NIPPLE, CONDUIT	1
41	XDOZZ	59730	142	.LOCKNUT, ELECTRICAL	1
42	XDOZZ	79725	G-2110A	.FITTING, END	2
43	XDOZZ	96906	MS35649-262	.NUT, PLAIN, HEXAGON	4
44	XDOZZ	96906	MS35338-41	.WASHER, LOCK	4
45	XDOZZ	86168	8-141	.STRIP, TERMINAL.....	1

SECTION II TM5-6675-323-24P

(1) ITEM NO	(2) SMR CODE	(3) FSCM	(4) PART NUMBER	(5) DESCRIPTION AND USABLE ON CODES(UOC)	(6) QTY
46	XDOZZ	96906	MS35206-233	.SCREW, MACHINE	4
47	XDOZZ	79725	G-2106	.CLIP, COVER	7
48	XDOZZ	79725	G-2100C	.COVER, CONDUIT	9
49	XDOZZ	79725	G-2100WC	.CLIP, WIRE	10
50	XDOZZ	79725	G-2100B	.BASE, CONDUIT	14
51	XDOZZ	79725	G-2110B	.FITTING, BLANK END	9
52	XDOZZ	79725	G-2115	.TEE	9
53	XDOZZ	79725	G-2111	.ELBOW, 90 DEG, FLAT	2
54	XDOZZ	82634	175	.CLIP, RETAINER	36
55	PAOZZ	08108	F40WW	.LAMP, FLUORESCENT	36
56	XDOZZ	96906	MS35206-296	.SCREW, MACHINE	72
57	XDOZZ	96906	MS35338-45	.WASHER, LOCK	72
58	XDOOO	97403	13225E3095-102	.LIGHT FIXTURE ASSY	3
59	XDOZZ	97403	13225E3146	..PLATE, IDENT	1
60	XDOZZ	90759	100	..PLATE, COVER, TGL SW	1
61	PAOZZ	82634	0111-0002	..SWITCH, TOGGLE	1
62	XDOZZ	90759	104W-3/4 INCH	..BOX, RECEPTACLE1	1
63	XDOZZ	59730	142	..LOCKNUT, ELECTRICAL	1
64	XDOZZ	59730	843	..NIPPLE, CONDUIT	1
65	XDOZZ	16543	LB440A-RT-RIF	..FIXTURE, LIGHT, MOD	1
66	XDOZZ	16543	2LB48AB	...COVER, TRANSLUCENT	4
67	PAOZZ	98775	RM-2S40-TP	...BALLAST, LAMP	2
68	PAOZZ	98775	RIF-1	...FILTER, INDICATOR LI INTERFERENCE, RADIO.....	1
69	XDOOO	97403	13225E3095-101	.LIGHT FIXTURE ASSY	6
70	XDOZZ	97403	13225E3146	..PLATE, IDENT	1
71	XDOZZ	90759	100	..PLATE, COVER, TGL SW	1
72	PAOZZ	82634	0111-0002	..SWITCH, TOGGLE	1
73	XDOZZ	90759	104W-3/4 INCH	..BOX, RECEPTACLE	1
74	XDOZZ	59730	142	.. LOCKNUT, ELECTRICAL	1
75	XDOZZ	59730	843	..NIPPLE, CONDUIT	1
76	XDOZZ	16543	LB440A-RT-RIF	..FIXTURE, LIGHT, MOD	1
77	XDOZZ	16543	2LB48AB	...COVER, TRANSLUCENT	1
78	PAOZZ	98775	RM-2S40-TP	...BALLAST, LAMP	2
79	PAOZZ	98775	RIF-1	...FILTER, INDICATOR LI INTERFERENCE RADIO.....	1

END OF FIGURE

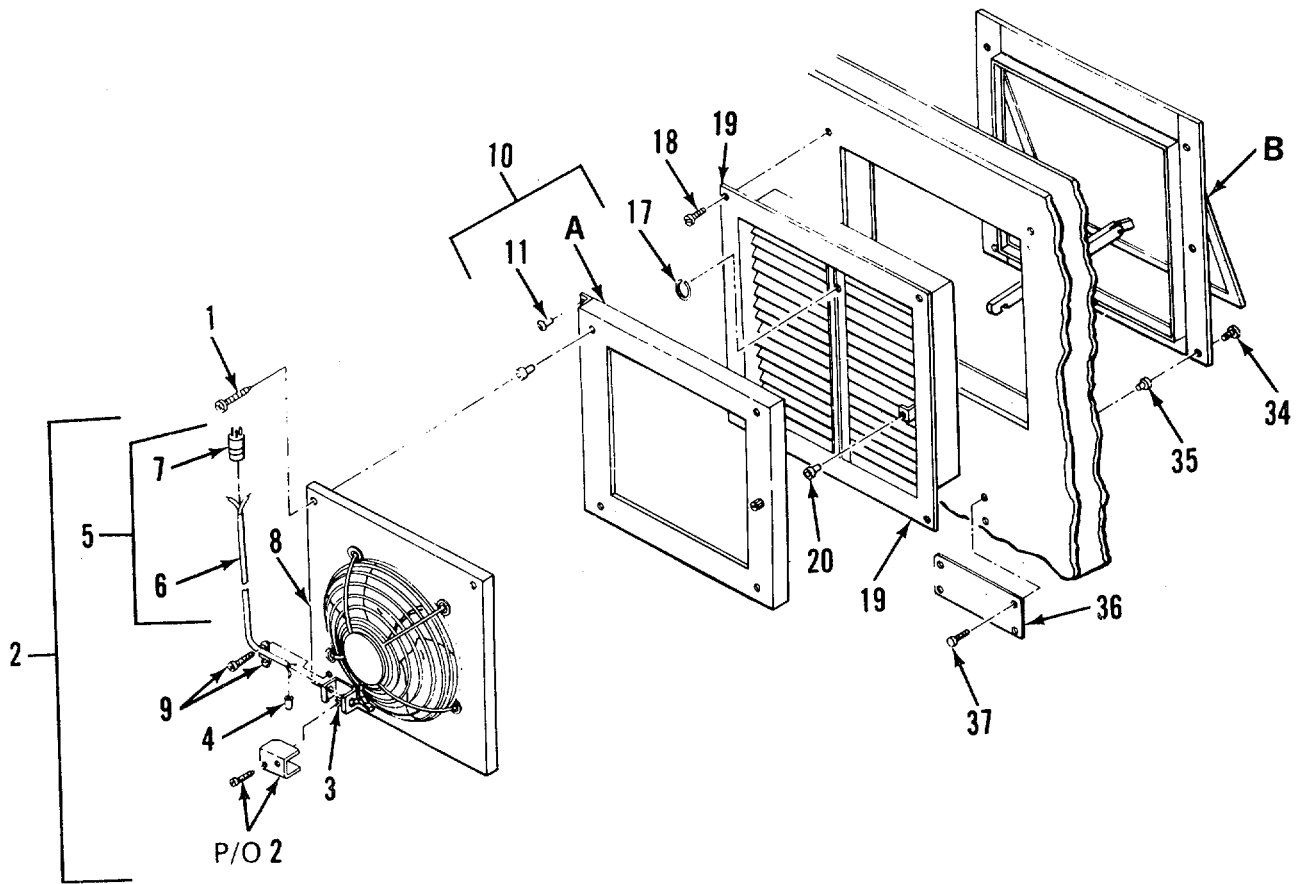

Figure 8. Exhaust Fan Assembly (Sheet 1 of 2)

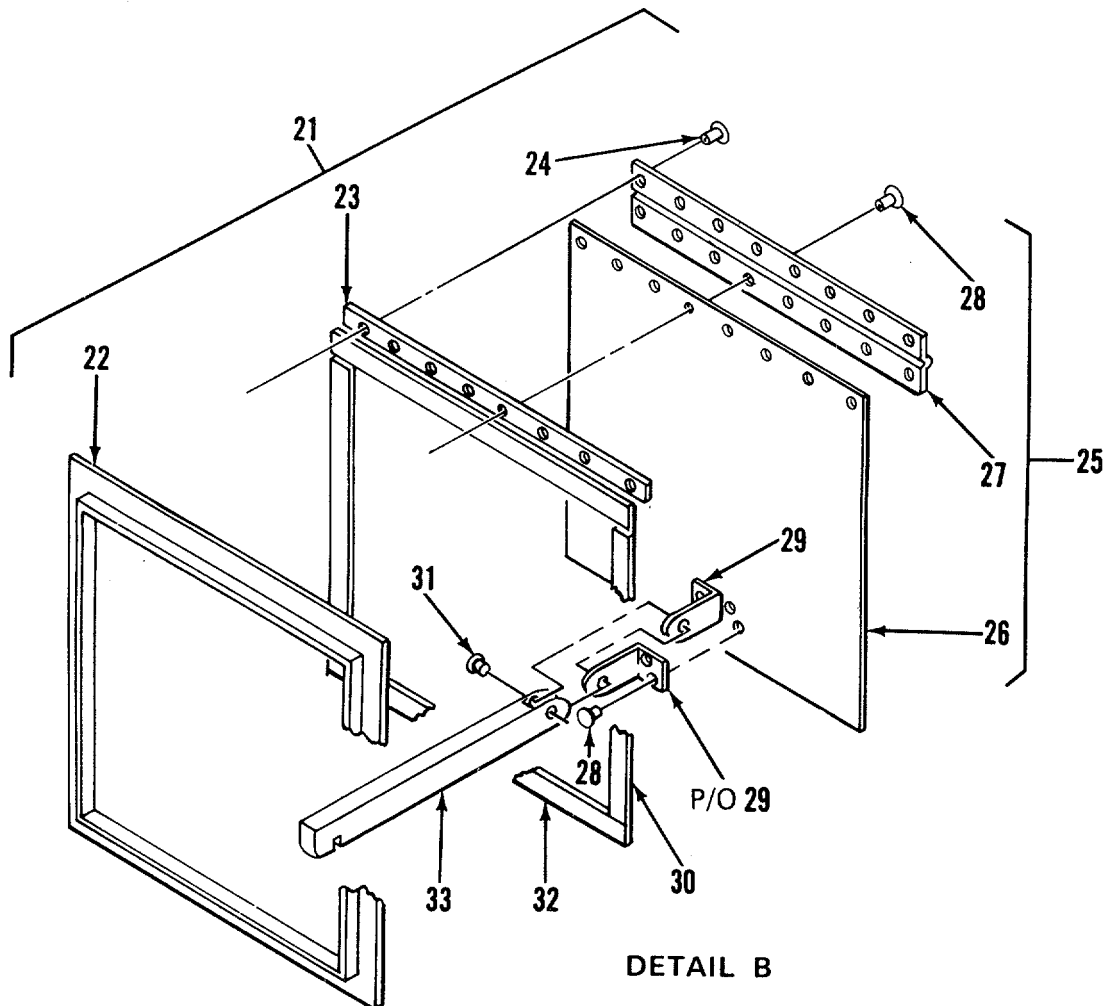
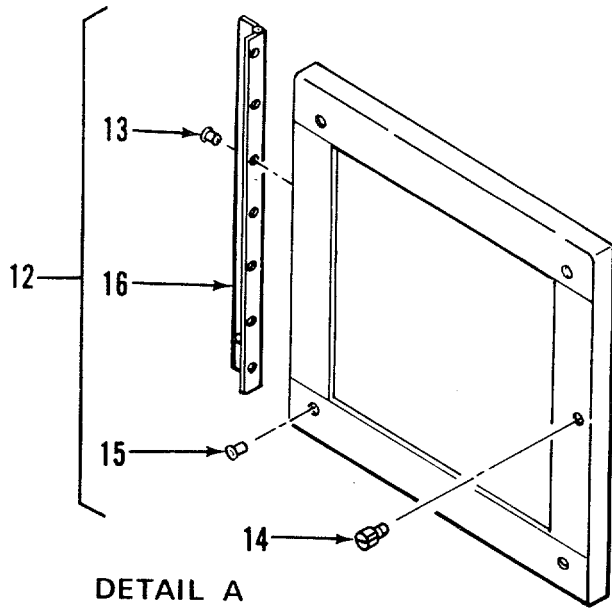

Figure 8. Exhaust Fan Assembly (Sheet 2 of 2)

SECTION II

TM5-6675-323-24P

(1) ITEM NO	(2) SMR CODE	(3) FSCM	(4) PART NUMBER	(5) DESCRIPTION AND USABLE ON CODES(UOC)	(6) QTY
GROUP 01 VAN BODY (ISO CONTAINER)					
FIG. 8 EXHAUST FAN ASSEMBLY					
1	XDOZZ	96906	MS90725-3	..SCREW, CAP, HEXAGON HEAD	4
2	XDOOO	97403	13225E3245	..FAN ASSEMBLY	1
3	XDOZZ	96906	MS25036-153	..TERMINAL, LUG.....	1
4	XDOZZ	00779	35115	..SPLICE, CONDUCTOR.....	2
5	XDOOO	97403	13225E3246	..CABLE ASSY, EXH FAN	1
6	XDOZZ	55422	651-435	...CABLE, 2-W-16AWG	1
7	XDOZZ	04009	5216	.. CONNECTOR, PLUG.....	1
8	PAOZO	30190	E0686	..FAN, VENTILATING	1
9	XDOOZ	59730	3301	..BOX CONNECTOR, ELECT	1
10	XDOZZ	97403	13225E3278	..FLANGE ASSY, INSIDE	1
11	XDOZZ	96906	MS20470AD3-3	..RIVET, SOLID.....	7
12	XDOZZ	97403	13225E3281	..FRAME ASSY, FAN MTG	1
13	XDOZZ	96906	MS20470AD3-5	... RIVET, SOLID.....	7
14	XDOZZ	94222	51-16-714-24	...SCREW, SELF-CAPTIVE	1
15	XDOZZ	80205	NAS1329A4B140	...NUT, PLAIN, BLIND RIV.....	4
16	XDOZZ	97403	13225E3273	.. HINGE.....	1
17	XAOZZ	97403	13225E3277	..RING, RETAINING	1
18	XDOZZ	96906	MS35492-76	..SCREW, WD, FLH.....	4
19	XAOZZ	97403	13225E3265	.. FRAME ASSY, WELDMENT	1
20	XDOZZ	80205	NAS1329A3-130	..NUT, CLINCH	1
21	XDOOO	97403	13225E3262	..HOUSING ASSY, FAN	1
22	XDOZZ	97403	13225E3269	..WELDMENT, FRAME HSG	1
23	XDOZZ	97403	13225E3263	..SPACER.....	1
23	XDOZZ	97403	13225E3263	..SPACER	1
24	XDOZZ	96906	MS20470AD3-7	..RIVET, SOLID.....	8
25	XDOZZ	97403	13225E3248	..DOOR ASSY, EXTERNAL.....	1
26	XAOZZ	97403	13225E3248-1	... DOOR.....	1
27	XAOZZ	97403	13225E3250	...HINGE, CONTINUOUS.....	1
28	XAOZZ	96906	MS20470AD3-5	... RIVET, SOLID	12
29	XAOZZ	97403	13225E3249	...LATCH, DOOR.....	2
30	XDOZZ	97403	13225E3266-2	..GASKET, HOUSING	2
31	XDOZZ	96906	MS20470AD3-8	..RIVET, SOLID	1
32	XDOZZ	97403	13225E3266-1	..GASKET, HOUSING	2
33	XDOZZ	97403	13225E3264	..BRACE, FAN HOUSING.....	1
34	XDOZZ	96906	MS35191-273	..SCREW, MACHINE.....	7
35	XDOZZ	80205	NAS1329A3-80	..NUT, PLAIN, BLIND RIVET	7
36	XDOZZ	97403	13225E3247	..PLATE, INSTR, CAUTION.....	1
37	XDOZZ	96906	MS51861-14	..SCREW, TAPPING, THREAD.....	4

END OF FIGURE

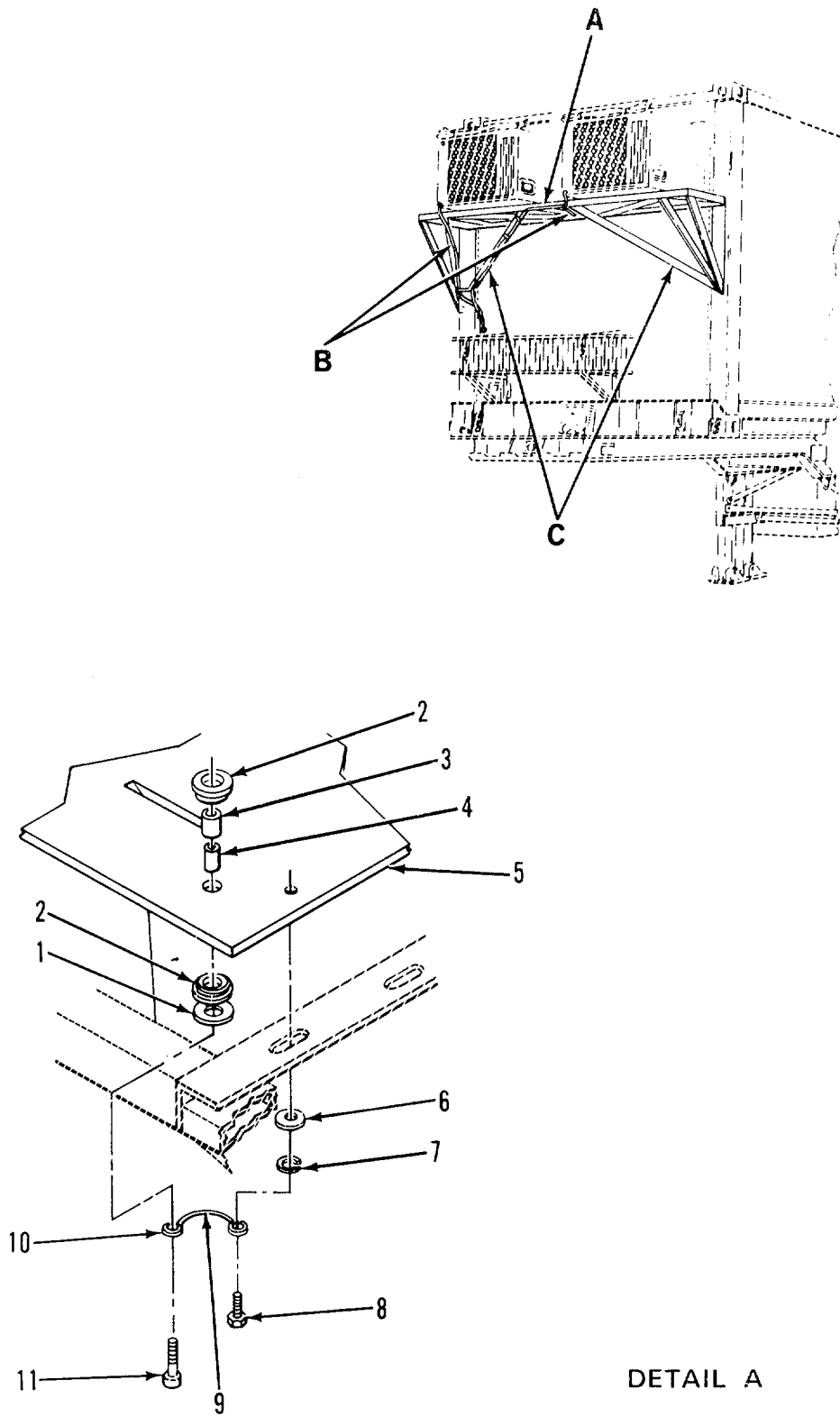
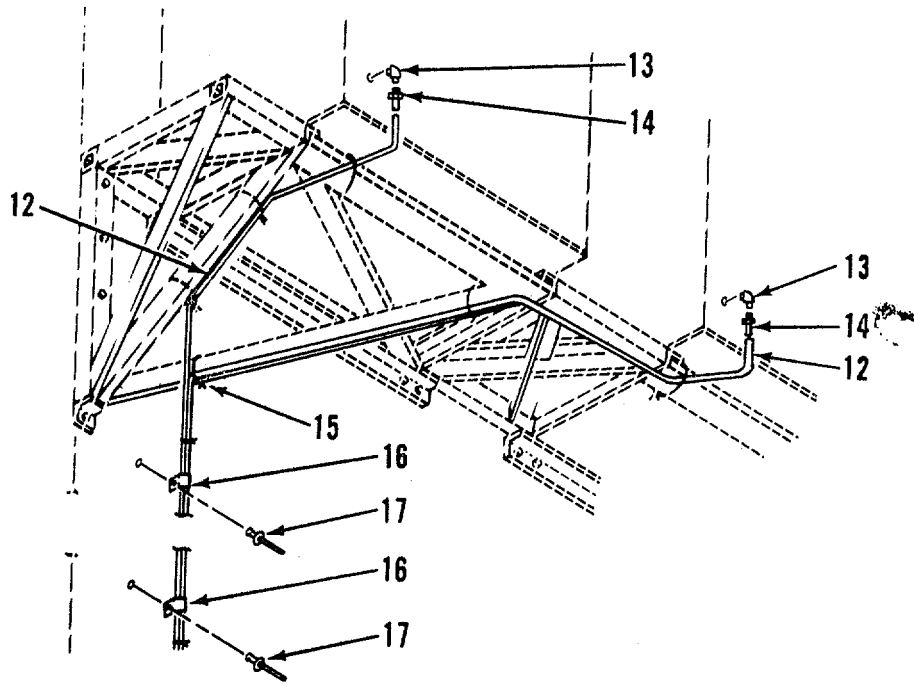
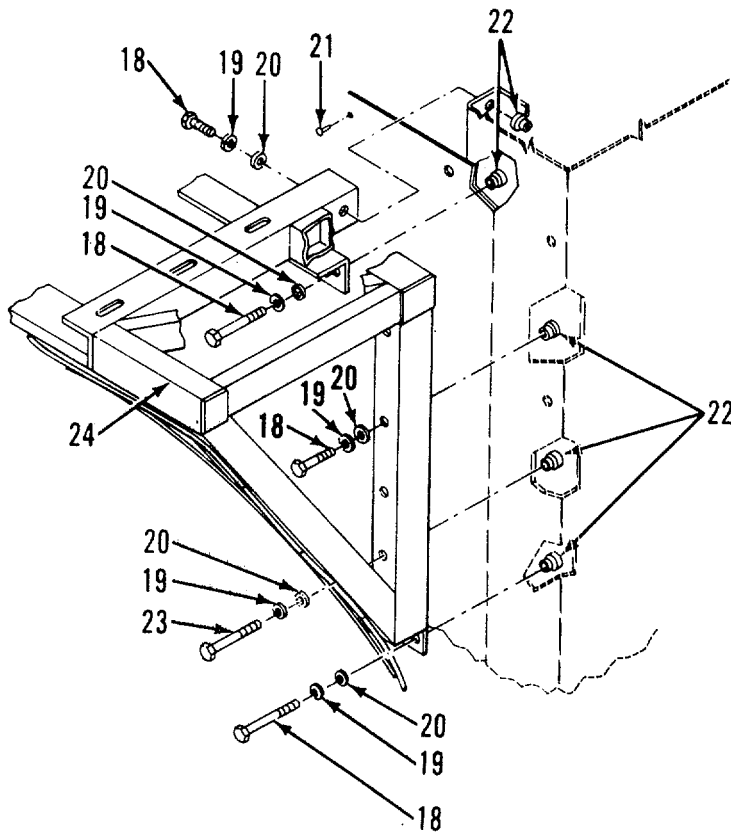

Figure 9. Air Conditioner and Mounting Bracket System (Sheet 1 of 2)



DETAIL B



DETAIL C

Figure 9. Air Conditioner and Mounting Bracket System (Sheet 2 of 2)

(1) ITEM NO	(2) SMR CODE	(3) FSCM	(4) PART NUMBER	(5) DESCRIPTION AND USABLE ON CODES(UOC)	(6) QTY
GROUP 01 VAN BODY (ISO CONTAINER)					
FIG. 9 AIR CONDITIONER AND MOUNTING BRACKET SYSTEM					
1	XDHZZ	97403	13216E6138-2	.WASHER, FLAT	8
2	XDHZZ	37362	399680	.MOUNT, RESILIENT	8
3	XDHZZ	97403	13216E6153	.TUBING, NONMETALLIC	8
4	XDHZZ	97403	13216E6152	.SPACER, SLEEVE	8
5	XDHZZ	97403	13225E3807	.PLATE, MOUNTING, AC	2
6	XDHZZ	96906	MS27183-15	.WASHER, FLAT	12
7	XDHZZ	96906	MS35338-46	.WASHER, LOCK	12
8	XDHZZ	96906	MS90726-58	.BOLT, 3/8-24-2AX3/4,	12
9	XDOZZ	92194	1230	.BRAID, WIRE	1
10	XDFZZ	04618	34126	.TERMINAL, RING TNG	2
11	XDHZZ	96906	MS90726-64	.SCREW, CAP, HEXAGON HEAD	8
12	XDOZZ	27901	59006	.TUBING, VINYL	1
13	XDHZZ	96906	MS51952-1	.ELBOW, PIPE	2
14	XDOZZ	88044	AN840-4	.ADAPTER, STRAIGHT	1
15	XDOZZ	96906	MS3367-7-9	.STRAP, TIEDOWN, ELECT	8
16	XDFZZ	01364	920-8946	.CLAMP	2
17	XDFZZ	81349	4243/6-A606H	.RIVET, BLIND	2
18	XDHZZ	96906	MS90725-64	.SCREW, CAP, HEXAGON HEAD.....	14
19	XDHZZ	96906	MS35338-46	.WASHER, LK, 3/8, SPR	14
20	XDHZZ	96906	MS27183-15	.WASHER, FLAT	14
21	XDHZZ	11815	CR9178-6-4	.RIVET	24
22	XDHZZ	03481	SS37K211L	.NUT, CLINCH	22
23	XDHZZ	96906	MS90725-70	.SCREW, CAP, HEXAGON HEAD	6
24	PBHZZ	97403	13225E3723	.BRACKET, ANGLE	1

END OF FIGURE

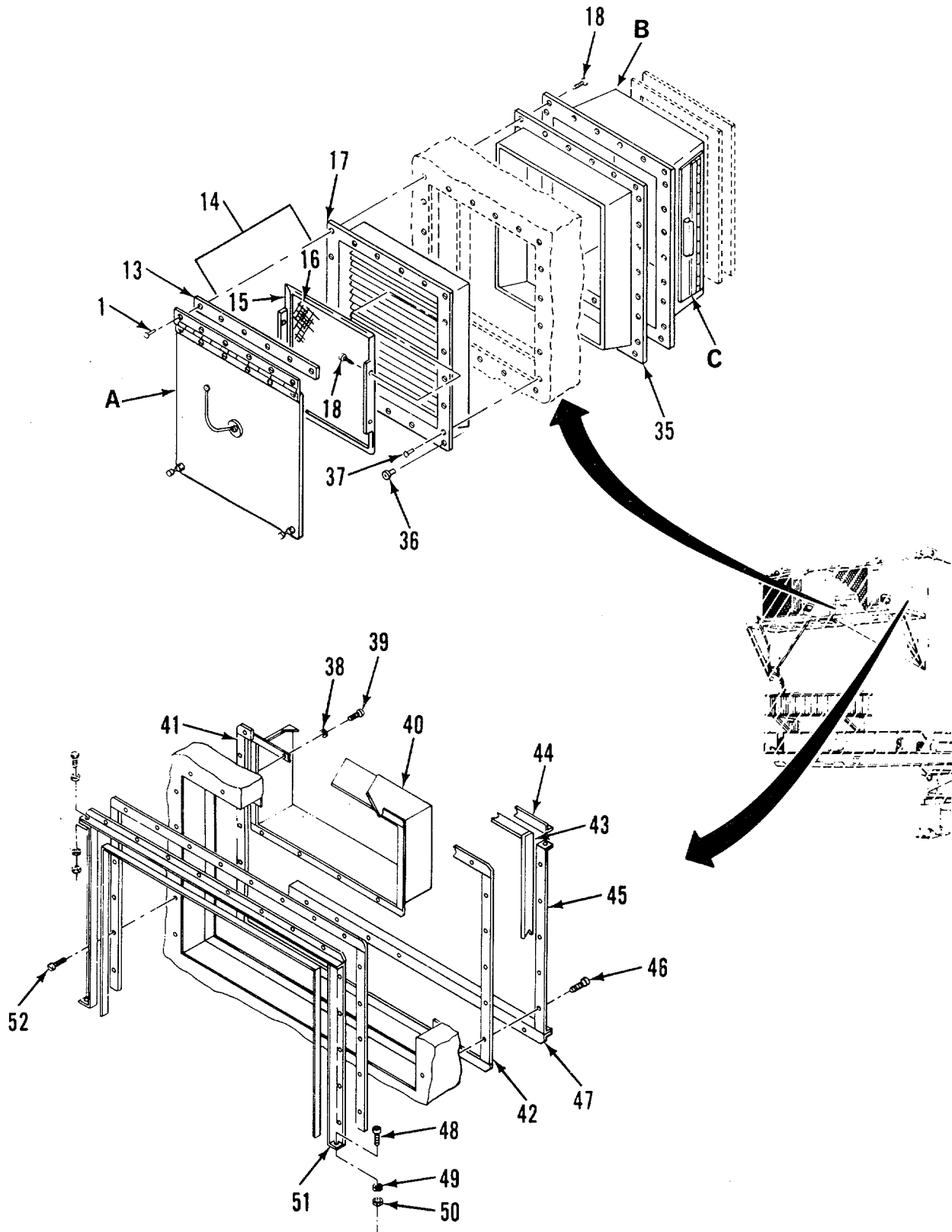
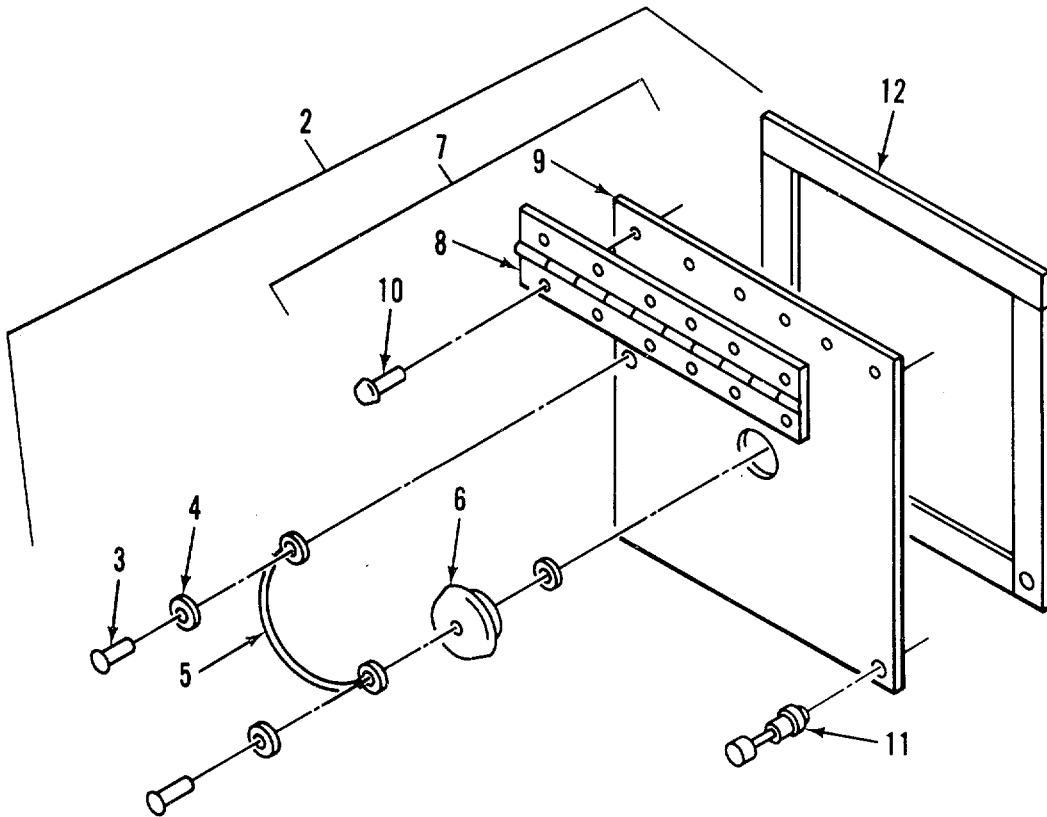
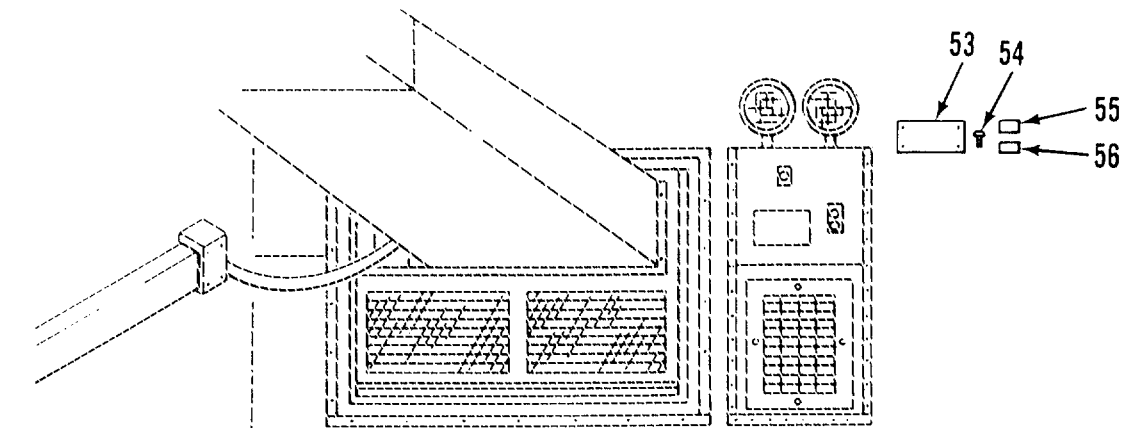

Figure 10. Air Conditioner Vent System (Sheet 1 of 3)



DETAIL A

Figure 10. Air Conditioner Vent System (Sheet 2 of 3)

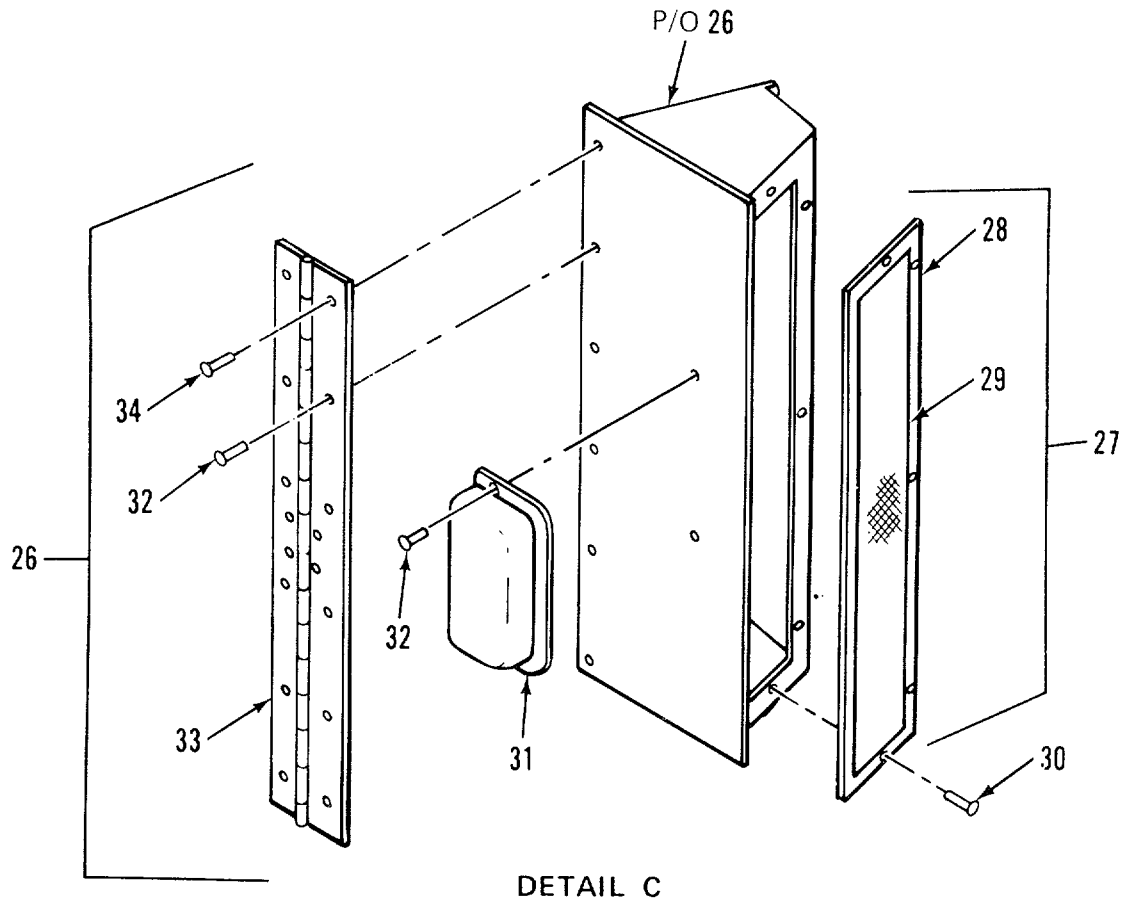
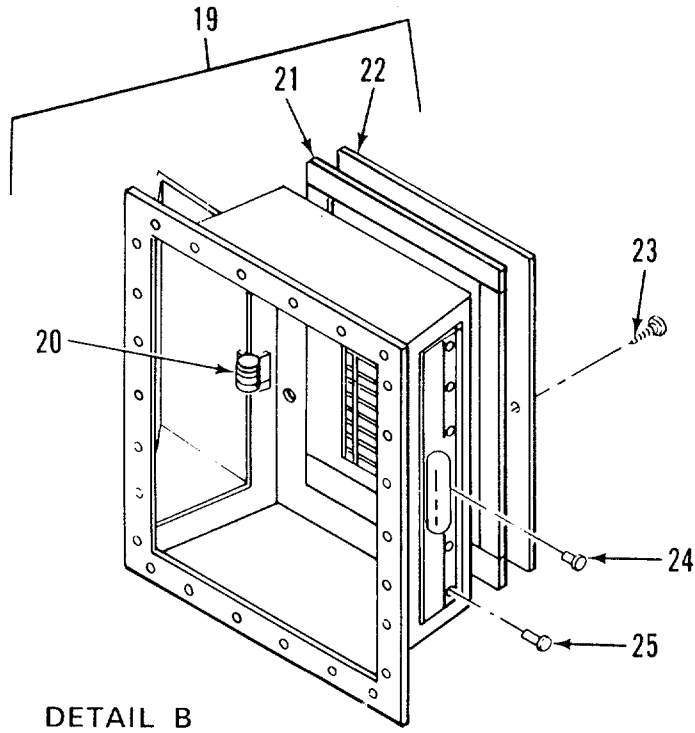

Figure 10. Air Conditioner Vent System (Sheet 3 of 3)

SECTION II

TM5-6675-323-24P

(1) ITEM NO	(2) SMR CODE	(3) FSCM	(4) PART NUMBER	(5) DESCRIPTION AND USABLE ON CODES(UOC)	(6) QTY
GROUP 01 VAN BODY (150 CONTAINER)					
FIG. 10 AIR CONDITIONER VENT SYSTEM					
1	XDOZZ	07707	AD48ABS	.RIVET	6
2	XDOOO	97403	13225E3852	.SEAL ASSY, OUTER	1
3	XAOZZ	07707	AD34ABS	..RIVET	2
4	XAOZZ	88044	AN960-B3	..WASHER, BRASS, FLAT	3
5	XAOZZ	99862	CL-21-6.00	..CABLE ASSY	1
6	XAOZZ	23540	415	..PLUG, SNAP-IN, TYPE 1	1
7	XAOZZ	97403	13225E3851	..DOOR ASSY	1
8	XAOZZ	97403	13225E3869	...HINGE, OUTER DOOR	1
9	XAOZZ	97403	13225E3851-1	...DOOR	2
10	XAOZZ	96906	MS20426AD4-5	...RIVET, SOLID	6
11	XAOZZ	94222	53-17-711-24	... SCREW	2
12	XAOZZ	82492	G-231-N 1/8 THK	..GASKET .125THKX1.00WX42.92L.....	257
13	XDFZZ	97403	13225E3855	..SPACER	1
14	XDOZZ	97403	13225E3841	..SCREEN, FILTER-VENT	1
15	XDOZZ	97403	13225E3841-1	..PLATE, WINDOW	1
16	PAOZZ	81348	LS125	..SCREENING, INSECT, NO TYPE 2 CLASS 1 SIZE 18 BY 16.....	1
17	XDFFF	97403	13225E3832	..BEZEL ASSY, OUT-VENT	1
18	XDFZZ	96906	MS51861-37	..SCREW, TAPPING, THREA	26
19	XDFFF	97403	13225E3847	..HOUSING ASSY, VENT	1
20	XDFZZ	94222	23-10-051-11	..SPRING, RETAINING, DR	2
21	XDFZZ	82942	G-231-N 3/4 THK	..GASKET, 3/4 THKX 1.00WX36.00L	45
22	XDFZZ	97403	13225E4233	..REGISTER, WALL, 1OX6	1
23	XDFZZ	96906	MS51861-49	..SCREW, PNH	4
24	XDFZZ	07707	AD53ABS	..RIVET	8
25	XDFZZ	81349	M24243/1-B502	..RIVET, BLIND	12
26	XDFFF	97403	13225E3842	..DIVERter ASSY, VENT	2
27	XDFZZ	97403	13225E3846	...SCREEN, DIV-VENT	1
28	XDFZZ	97403	13225E3846-1PLATE, WINDOW	1
29	PAFZZ	81348	LS125SCREENING, INSECT, NO TYPE 2 CLASS 1 SIZE 18 BY 16	1
30	XDFZZ	07707	AD34ABS	...RIVET	5
31	XDFZZ	39428	1599A16	...PULL, DRAWER	2
32	XDFZZ	81349	M24243/1-B502	... RIVET, BLIND	6
33	XDFZZ	03007	AA05050506	...HINGE, DIV DOOR	1
34	XDFZZ	81349	M24243/1-B504	...RIVET, BLIND	2
35	XDFZZ	97403	13225E3826	..BEZEL, INSIDE VENT	1
36	XDFZZ	80205	NAS1330S08-281	..RIVNUT	2
37	XDFZZ	81349	M24243/1-B405	..RIVET	15
38	XDFZZ	96906	MS35338-41	..WASHER, LOCK	8
39	XDFZZ	96906	MS35206-231	..SCREW, MACHINE	8
40	XDFZZ	97403	13225E4240	..CONNECTOR, DUCT	1
41	XDFZZ	82942	G-231-N 1/2 THK	..GASKET 1/2THK X79.26L	61
42	XDFZZ	82942	G-231-N 1/8 THK	..GASKET	78
43	XDFZZ	82942	G-231-N 3/4 THK	..GASKET, 3/8THKX1.00W	1
44	XDFZZ	97403	13225E3717	..BRACKET, BEZEL AC	4
45	XDFZZ	97403	13225E3716	..BRACKET, BEZEL AC	2

SECTION II TM5-6675-323-24P

(1) ITEM NO	(2) SMR CODE	(3) FSCM	(4) PART NUMBER	(5) DESCRIPTION AND USABLE ON CODES(UOC)	(6) QTY
46	XDFZZ	96906	MS51861-49	.SCREW, TPG, NO1X1.00	10
47	XDFZZ	97403	13225E3720	.BRACKET, BEZEL AC	2
48	XDFZZ	96906	MS35206-265	.SCREW, MACHINE	4
49	XDFZZ	96906	MS27183-42	.WASHER, FLAT	8
50	XDFZZ	96906	MS35649-202	.NUT, PLAIN, HEXAGON	4
51	XDFZZ	97403	13225E3894	.BRACKET, BEZEL AC	4
52	XDFZZ	96906	MS51861-47	.SCREW, TAPPING, THREA	20
53	XDFZZ	97403	13225E4593	.PLATE, CAUTION	1
54	XDOZZ	96906	MS51861-26	.SCREW, TAPPING, THREA	4
55	XDOZZ	97403	13225E4592	.DECAL, OPEN	1
56	XDOZZ	97403	13225E4591	.DECAL, CLOSE	1

END OF FIGURE

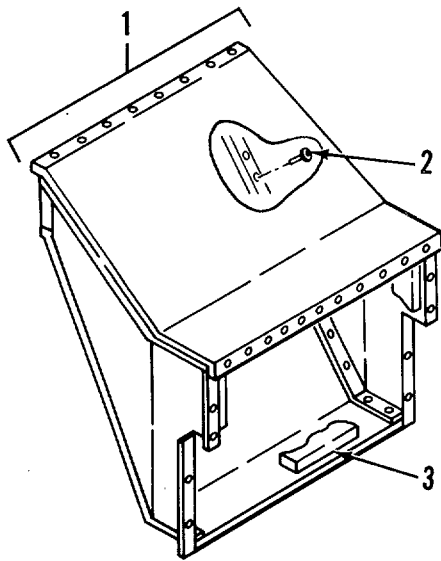
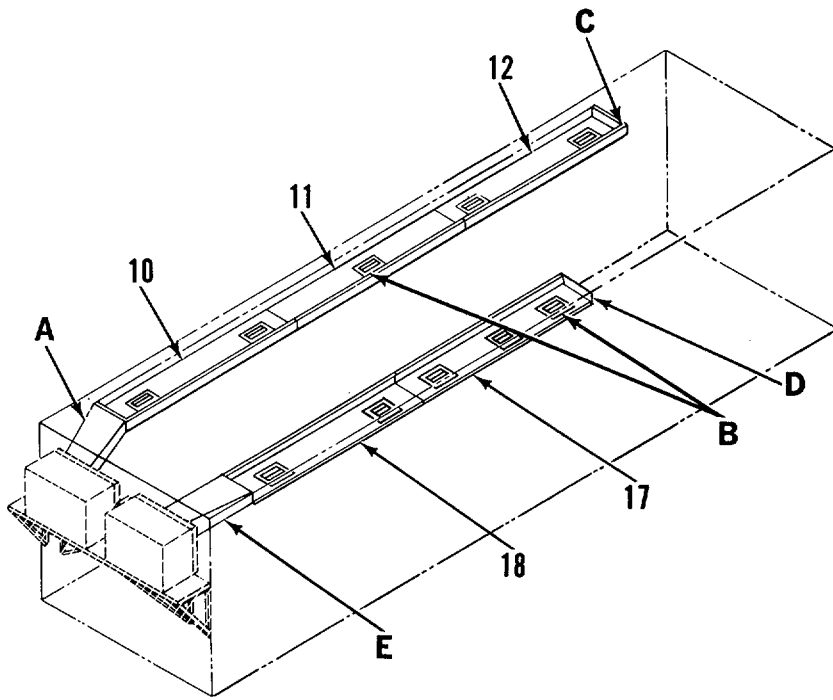

DETAIL A

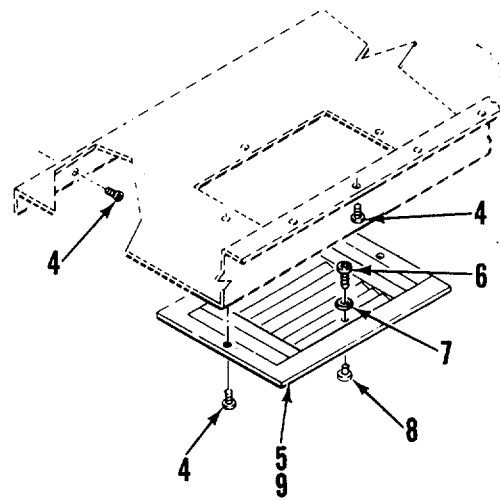

DETAIL B

Figure 11. Air Conditioner Duct System (Sheet 1 of 2)

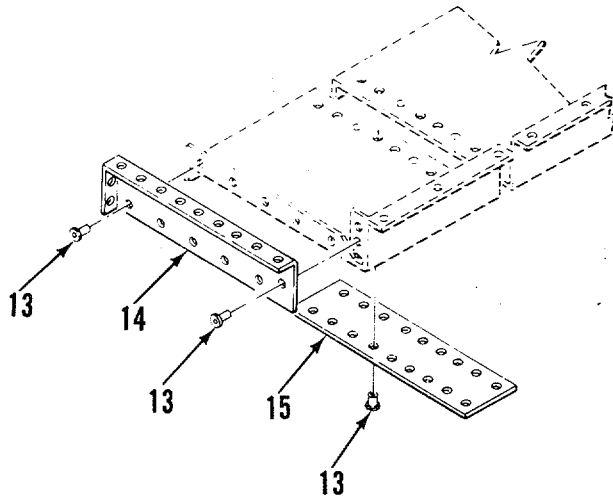

DETAIL C

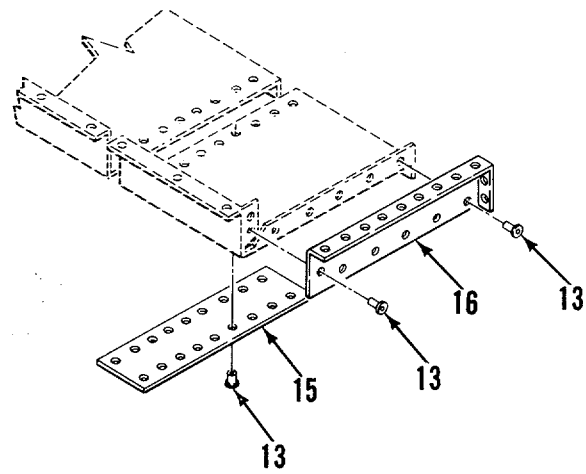

DETAIL D

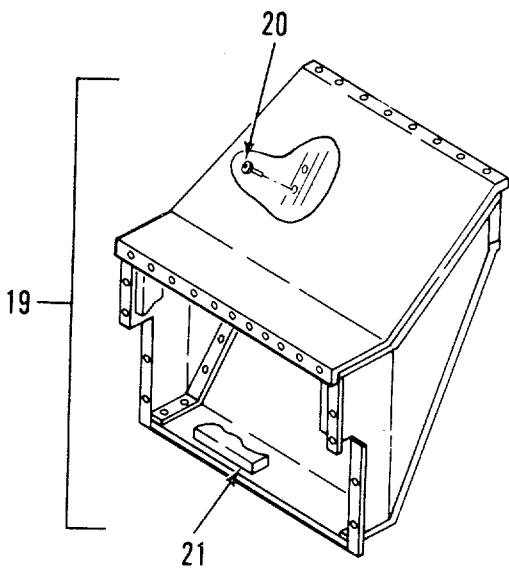

DETAIL E

Figure 11. Air Conditioner Duct System (Sheet 2 of 2)

SECTION II

TM5-6675-323-24P

(1) ITEM NO	(2) SMR CODE	(3) FSCM	(4) PART NUMBER	(5) DESCRIPTION AND USABLE ON CODES(UOC)	(6) QTY
GROUP 01 VAN BODY (ISO CONTAINER)					
FIG. 11 AIR CONDITIONER DUCT SYSTEM					
1	XDFFF	97403	13225E3386	.DUCT ASSY, TRNSN	1
2	XDOZZ	81349	M24243/1-B403	..RIVET, BLIND	52
3	XDOZZ	87335	D008	..TED PAD INSUL	1
4	XDFZZ	96906	MS51861-37	..SCREW, TAPPING, THREAD.....	40
5	XDFZZ	97403	13225E3586	..DIFFUSER, AC	10
6	XDFZZ	96906	MS35206-243	..SCREW, MACHINE	20
7	XDFZZ	96906	MS35338-42	..WASHER, LOCK	20
8	XDFZZ	90920	P318K	..HANDLE	10
9	XDFZZ	77972	5802-12X8	..DIFFUSER, AC	10
10	XDFZZ	97403	13225E3562	..DUCT, AC	1
11	XDFZZ	97403	13225E3563	..DUCT, AC	1
12	XDFZZ	97403	13225E3564	..DUCT, AC	1
13	XDFZZ	81349	M24243/1-B403	..RIVET, BLIND	118
14	XDFZZ	97403	13225E3566-1	..CAP, END, AC DUCT	1
15	XDFZZ	97403	13225E3561	..STRIP, SPLICING	2
16	XDOZZ	97403	13225E3566-2	..CAP, END, AC DUCT	1
17	XDOZZ	97403	13225E4600	..DUCT, A/C	1
18	XDOZZ	97403	13225E3578	..DUCT, AC	1
19	XDFFF	97403	13225E3284	..DUCT ASSY, TRNSN	1
20	XDFZZ	81349	M24243/1-B403	..RIVET, BLIND	54
21	XDOZZ	87355	D008	..TED PAD INSUL	1

END OF FIGURE

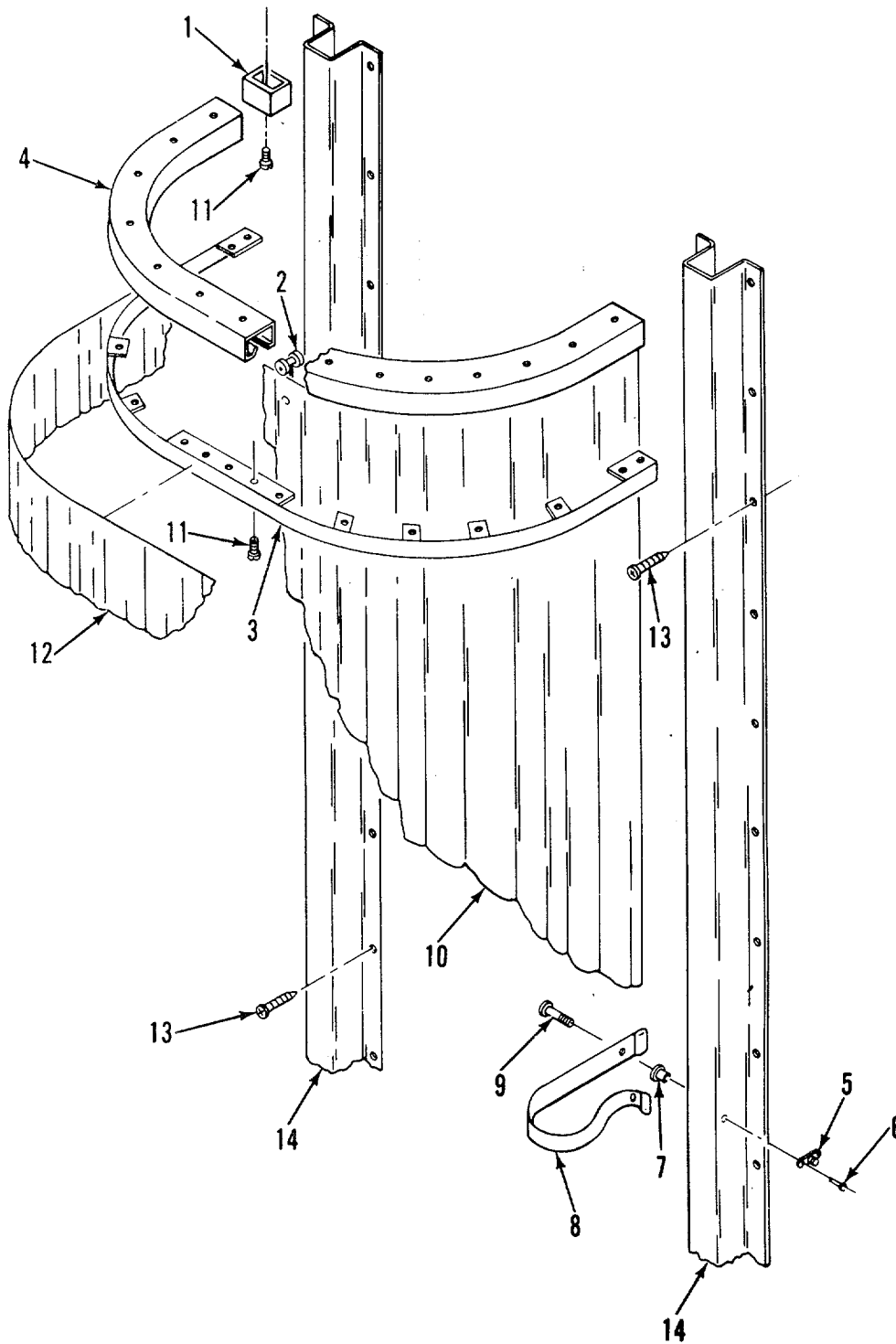

Figure 12. Black-Out Curtain Assembly, Side Door

SECTION II

TM5-6675-323-24P, CO1

(1) ITEM NO	(2) SMR CODE	(3) FSCM	(4) PART NUMBER	(5) DESCRIPTION AND USABLE ON CODES(UOC)	(6) QTY
-------------------	--------------------	-------------	-----------------------	---	------------

GROUP 01 VAN BODY (ISO CONTAINER)

FIG. 12 BLACKOUT CURTAIN ASSEMBLY,
SIDE DOOR

1	XDOZZ	1E253	262	.CARRIER GATE, BROWN	1
2	XDOZZ	1E253	975	.GENERAL CARRIER.....	14
3	XDOZZ	97403	13225E3745	.STRIP, MOUNTING	1
4	XDOZZ	97403	13225E3552	.TRACK, CURT, SIDE DR	1
5	XDOZZ	30536	X-78322	.STUD, SWIVEL	1
6	XDOZZ	81349	M24243/5-A403	.RIVET	2
7	XDOZZ	80205	NAS1329A3-80	.NUT, PLAIN, BLIND RIVET	1
8	XDOZZ	97403	13225E3865	.STRAP, BO CURTAIN	1
9	XDOZZ	00141	4428	.SCREW, SHOULDER	1
10	XDOZZ	51745	ADC-2063-102	.CURTAIN ASSY	1
11	XDOZZ	96906	MS51861-24	.SCREW, TAPPING, THREAD	38
12	XDOZZ	51745	ADC-2065-102	.VALANCE	1
13	XDOZZ	96906	MS51861-47	.SCREW, TAPPING THREAD.....	2
14	XDOZZ	97403	13225E3783	.BRACKET, MOUNTING BLACKOUT CURTAIN	2

END OF FIGURE

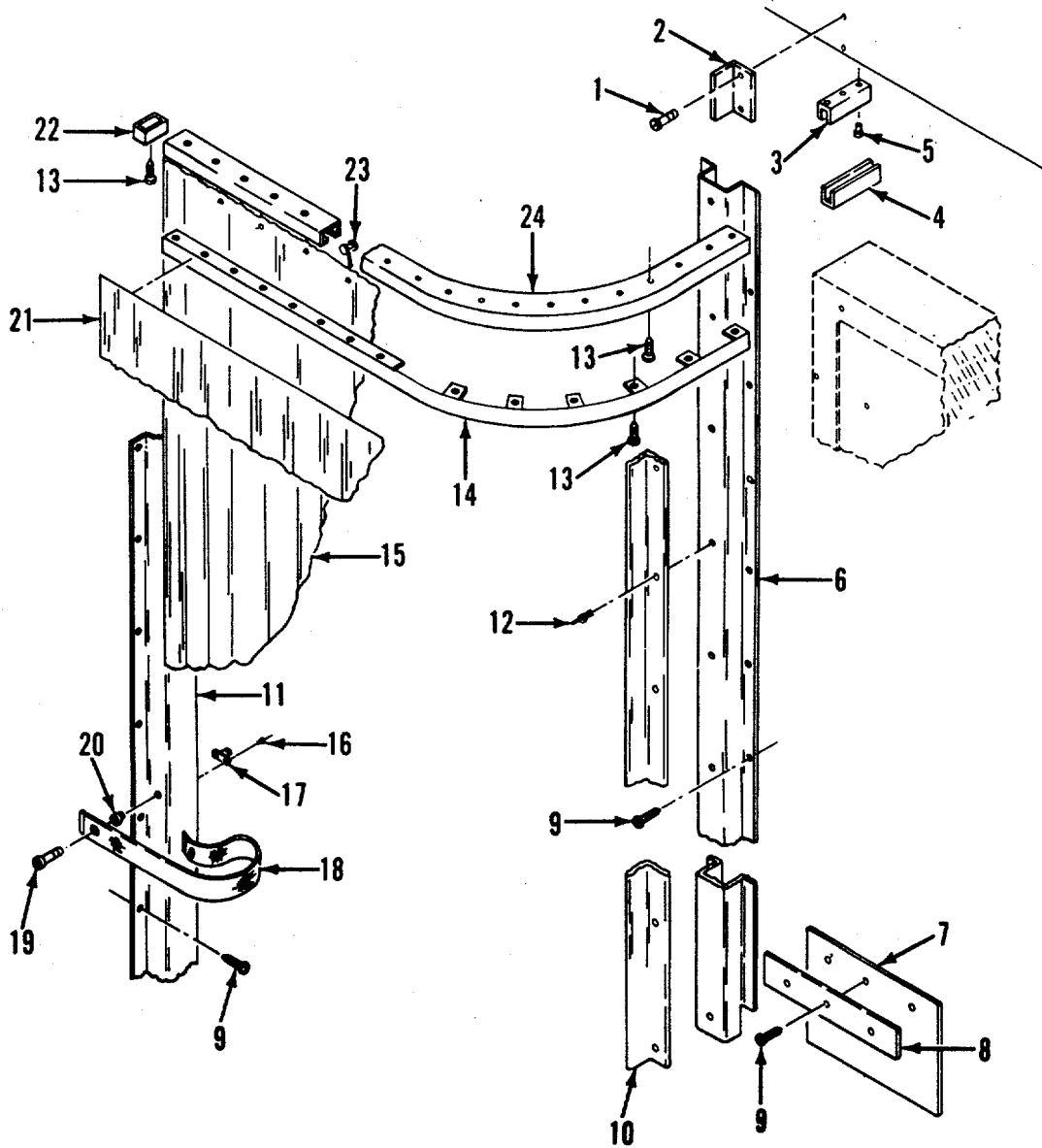

Figure 13. Black-Out Curtain Assembly, Rear Door

SECTION II

TM5-6675-323-24P, CO1

(1) ITEM NO	(2) SMR CODE	(3) FSCM	(4) PART NUMBER	(5) DESCRIPTION AND USABLE ON CODES(UOC)	(6) QTY
GROUP 01 VAN BODY (ISO CONTAINER)					
FIG. 13 BLACKOUT CURTAIN ASSEMBLY, REAR DOOR					
1	XDOZZ	96906	MS51861-47	.SCREW, TAPPING, THREAD.....	2
2	XDOZZ	97403	13225E3797	.BRACKET, REAR	1
3	XDOZZ	51745	ADC-2083	.CHANNEL, FRAME DOOR.....	1
4	XDOZZ	51745	ADC-2082	.CHANNEL, DOOR, REAR	1
5	XDOZZ	81349	M24243/5-A403	.RIVET	1
6	XDOZZ	97403	13225E3799	.BRACKET, MOUNTING	1
7	XDOZZ	51745	ADC-2084	.FLAP, DOOR, REAR	1
8	XDOZZ	51745	ADC-2085	.FLAP, RETAINER	1
9	XDOZZ	96906	MS51861-37	.SCREW, TAPPING, THREAD.....	32
10	XDOZZ	97403	13225E3798	.BRACKET, REAR	1
11	XDOZZ	97403	13225E3713	.BRACKET, MOUNTING	1
12	XDOZZ	81349	M24243/1-B403	.RIVET, BLIND	14
13	XDOZZ	96906	MS51861-24	.SCREW, TAPPING, THREAD.....	32
14	XDOZZ	97403	13225E3788	.STRIP, MOUNTING	1
15	XDOZZ	51745	ADC-2063-101	.CURTAIN	1
16	XDOZZ	81349	M24243/5-A402	.RIVET	8
17	XDOZZ	30536	X-78322	.STUD, SWIVEL	1
18	XDOZZ	97403	13225E3865	.STRAP, BO CURTAIN	1
19	XDOZZ	00141	4428	.SCREW, SHOULDER	1
20	XDOZZ	80205	NAS1329C3-80	.NUT, CLINCH.....	1
21	XDOZZ	51745	ADC-2065-101	.VALANCE.....	1
22	XDOZZ	1E253	262	.SCREW, BDGH	1
23	XDOZZ	1 E253	975	.GENERAL CARRIER	10
24	XDOZZ	97403	13225E3559	.TRACK, CURT, REAR DR	1

END OF FIGURE

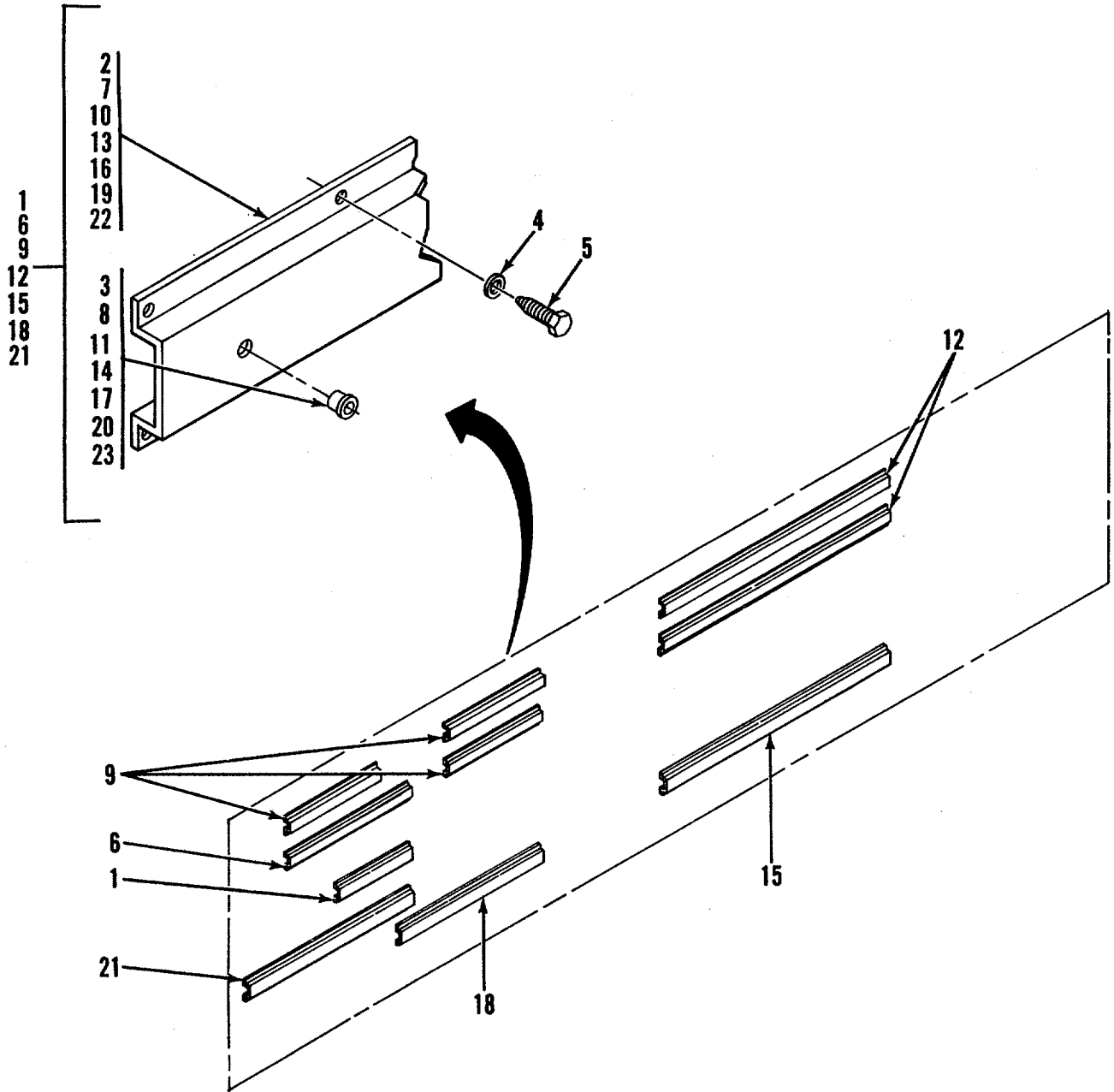

Figure 14. Interior Mounting Bracket System (Sheet 1 of 3)

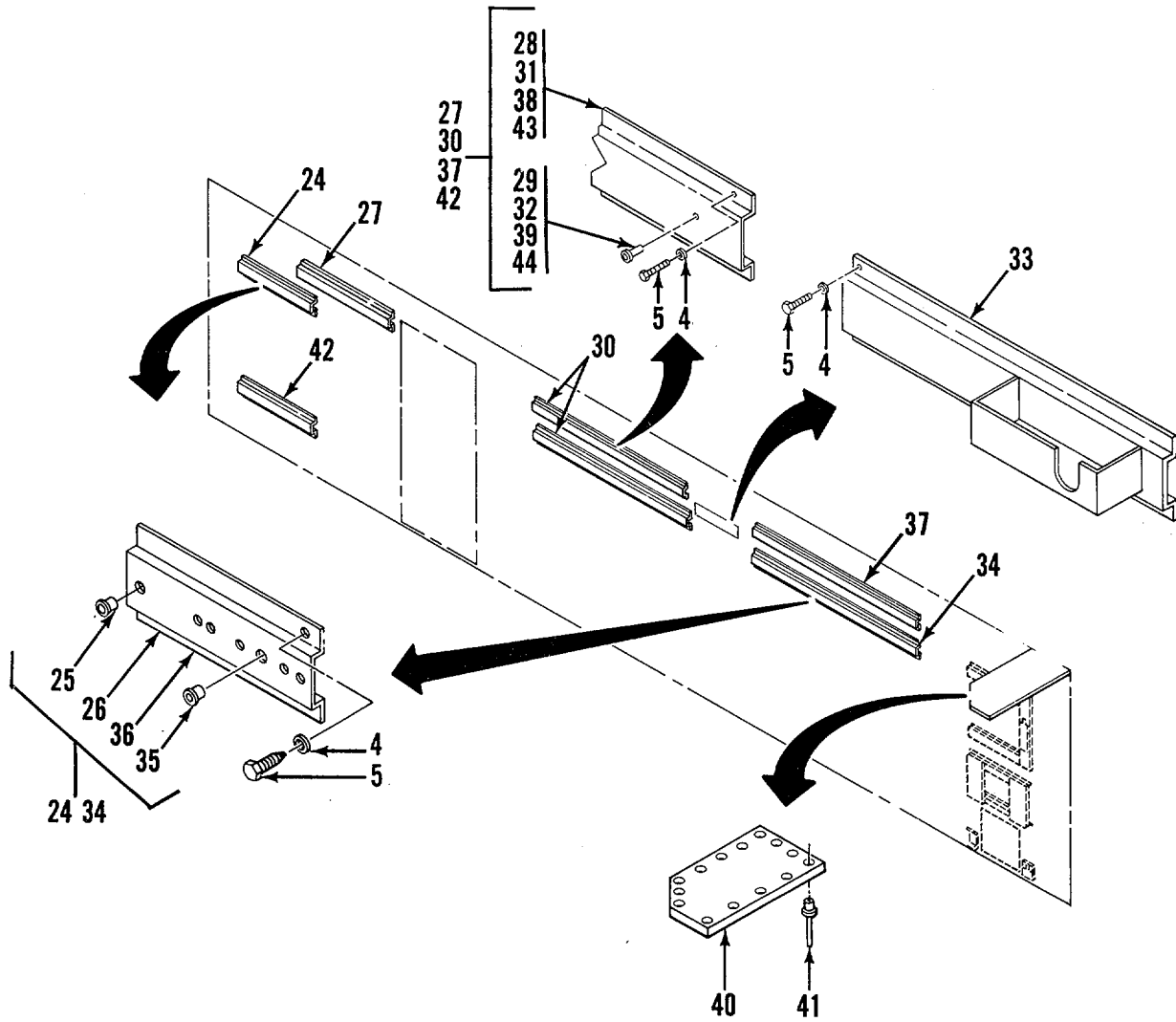

Figure 14. Interior Mounting Bracket System (Sheet 2 of 3)

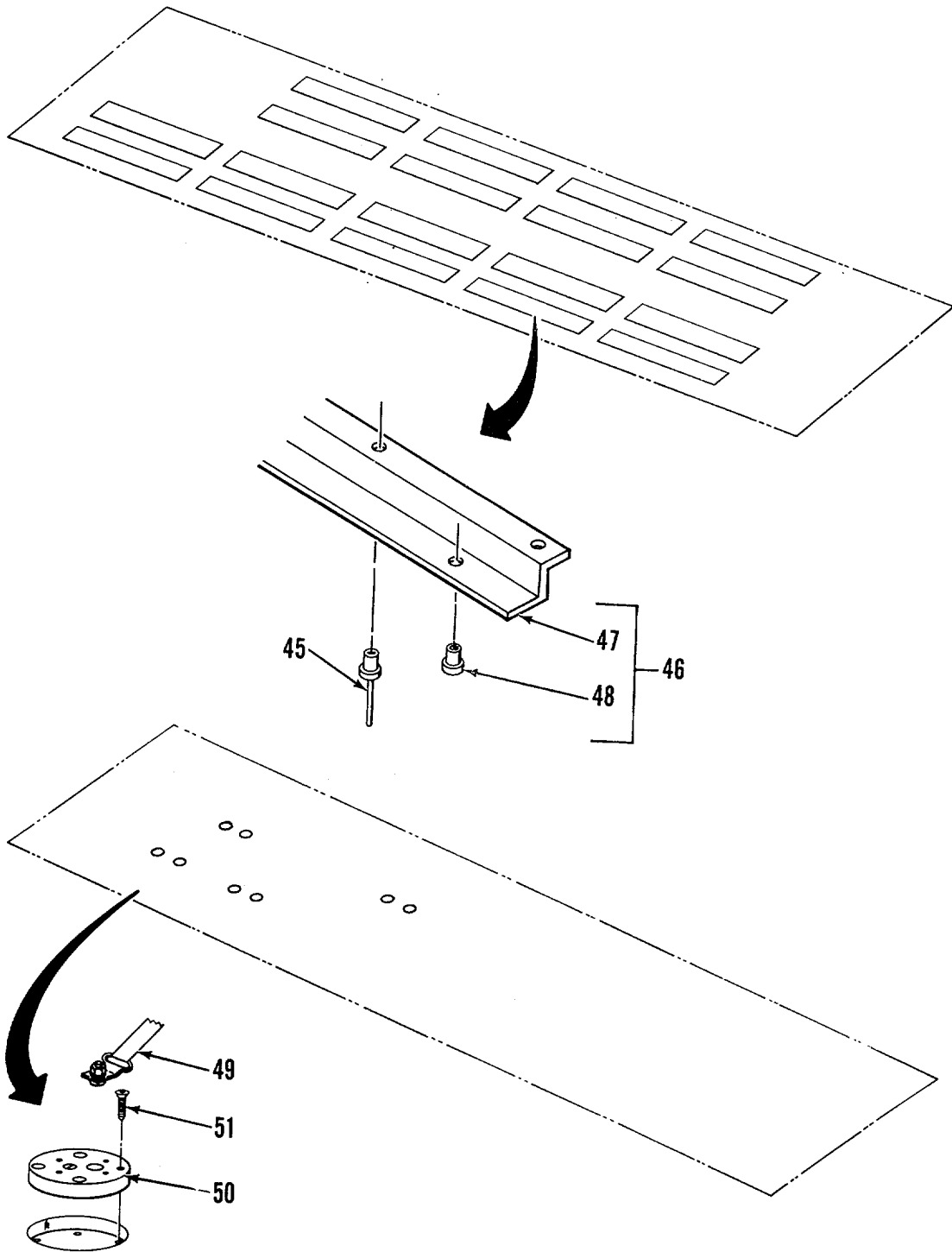

Figure 14. Interior Mounting Bracket System (Sheet 3 of 3)

SECTION II

TM5-6675-323-24P

(1) ITEM NO	(2) SMR CODE	(3) FSCM	(4) PART NUMBER	(5) DESCRIPTION AND USABLE ON CODES(UOC)	(6) QTY
				GROUP 01 VAN BODY (ISO CONTAINER)	
				FIG. 14 INTERIOR MOUNTING BRACKET SYSTEM	
1	XDOZZ	97403	13225E4115	..BRACKET ASSY, MTG PLOTTER	1
2	XDOZZ	97403	13225E4115-1	..BRACKET, MOUNTING	1
3	XDOZZ	80205	NAS1330A5K256	..NUT, CLINCH	4
4	XDOZZ	96906	MS27183-14	..WASHER, FLAT	100
5	XDOZZ	96906	MS16992-524	..BOLT, LAG, HEX HD5/16 X2, STL(GR- 2)ZINC COATED	100
6	XDOZZ	97403	13225E4108	..BRACKET ASSY, MTG CAB	1
7	XDOZZ	97403	13225E4108-1	..BRACKET, MTG	1
8	XDOZZ	80205	NAS1330A5K256	..NUT, CLINCH	6
9	XDOZZ	97403	13225E4107	BRACKET ASSY, MTG CAB	3
10	XDOZZ	97403	13225E4107-1	..BRACKET, MTG	1
11	XDOZZ	80205	NAS1330A5K256	..NUT, CLINCH	2
12	XDOZZ	97403	13225E4105	BRACKET ASSY, MTG	2
13	XDOZZ	97403	13225E4105-1	..BRACKET, MTG	1
14	XDOZZ	80205	NAS1330A5K256	..NUT, CLINCH	6
15	XDOZZ	97403	13225E4106	BRACKET ASSY PHOTOINTERPRETER DESK	1
16	XDOZZ	97403	13225E4106-1	..BRACKET, MTG	1
17	XDOZZ	80205	NAS1330A4-211	..NUT, CLINCH	5
18	XDOZZ	97403	13225E4109	BRACKET ASSY, MTG PHOTOINTERPRETER DESK	1
19	XDOZZ	97403	13225E4109-1	..BRACKET, MTG	1
20	XDOZZ	80205	NAS1330A4-211	..NUT, CLINCH	5
21	XDOZZ	97403	13225E4209	..BRACKET ASSY, MTG OFFICE TABLE	1
22	XDOZZ	97403	13225E4209-1	..BRACKET, MTG	1
23	XDOZZ	80205	NAS1330A5K256	..NUT, CLINCH	2
24	XDOZZ	97403	13225E4100	..BRACKET ASSY, MTG CAB	1
25	XDOZZ	80205	NAS1330A5K256	..NUT, CLINCH	1
26	XDOZZ	97403	13225E4100-1	..BRACKET, MTG	1
27	XDOZZ	97403	13225E4044	..BRACKET ASSY, MTG	1
28	XDOZZ	97403	13225E4044-1	..BRACKET, MOUNTING	1
29	XDOZZ	80205	NAS1330A4-211	..NUT, CLINCH	3
30	XDOZZ	97403	13225E4046	..BRACKET ASSY, MTG	2
31	XDOZZ	97403	13225E4046-1	..BRACKET, MOUNTING	1
32	XDOZZ	80205	NAS1330A5K256	..NUT, CLINCH	4
33	XDOZZ	97403	13225E3656	..BRACKET, TELEPHONE	1
34	XDOZZ	97403	13225E4103	BRACKET ASSY, MTG CAB	1
35	XDOZZ	80205	NAS1330A5K256	..NUT, CLINCH	2
36	XDOZZ	97403	13225E4103-1	..BRACKET, MTG	1
37	XDOZZ	97403	13225E4104	..BRACKET ASSY, MTG CAB	1
38	XDOZZ	97403	13225E4104-1	..BRACKET, MTG	1
39	XDOZZ	80205	NAS1330A5K256	..NUT, CLINCH	2
40	XDOZZ	97403	13225E3785	..PLATE, MOUNTING	1
41	XDOZZ	81349	M24243/1-B404	..RIVET, BLIND	14
42	XDOZZ	97403	13225E4197	..BRACKET ASSY, MTG CAB	1
43	XDOZZ	97403	13225E4197-1	..BRACKET, MTG	1
44	XDOZZ	80205	NAS1330A5K256	..NUT, CLINCH	1

SECTION II

TM5-6675-323-24P

(1) ITEM NO	(2) SMR CODE	(3) FSCM	(4) PART NUMBER	(5) DESCRIPTION AND USABLE ON CODES(UOC)	(6) QTY
45	XDOZZ	81349	M24243/1-B604	.RIVET	216
46	XDOZZ	97403	13225E3094	.BRACKET ASSY, MTG	18
47	XDOZZ	97403	13225E3094-1	..EXTRUSION, ALUMINUM	1
48	XDOZZ	80205	NAS1329A5K125	..NUT, PLAIN, BLIND RIVET	4
49	XDOZZ	97403	13225E3695-6	.TIE DOWN, CARGO, VEHI	6
50	PBOZZ	98313	FDC1225M5	.PLATE ASSEMBLY	8
51	XDFZZ	96906	MS21207C14-16	.SCREW, FLH X-REC	32

END OF FIGURE

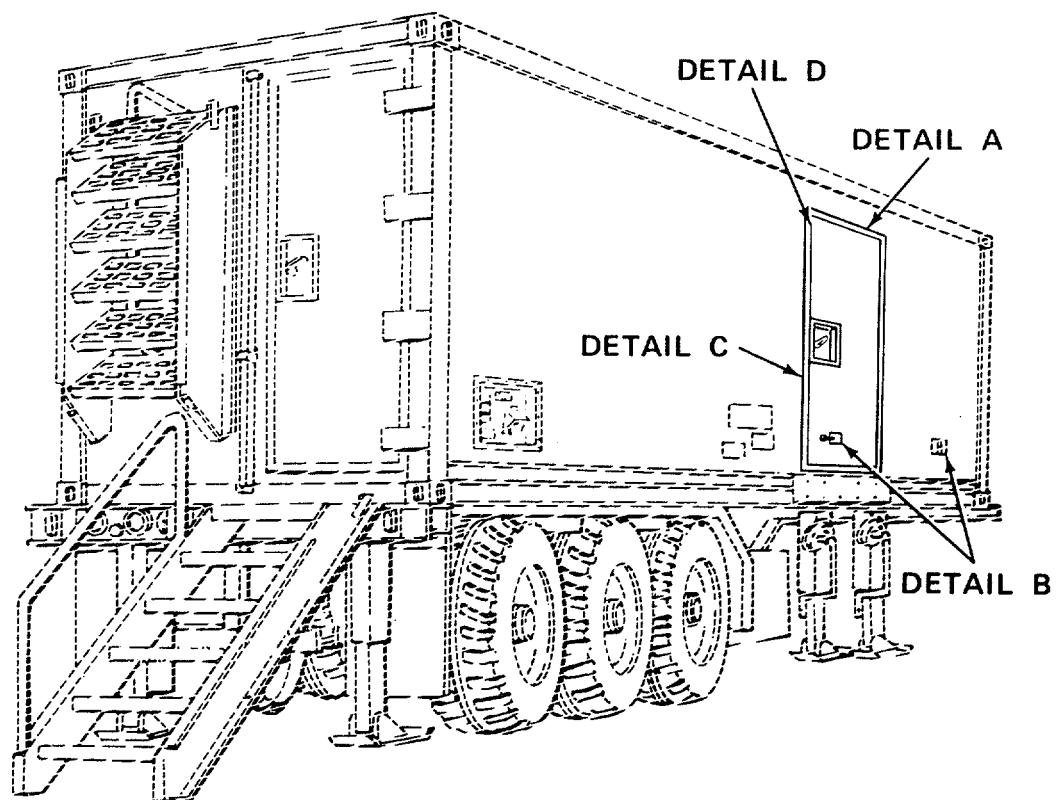
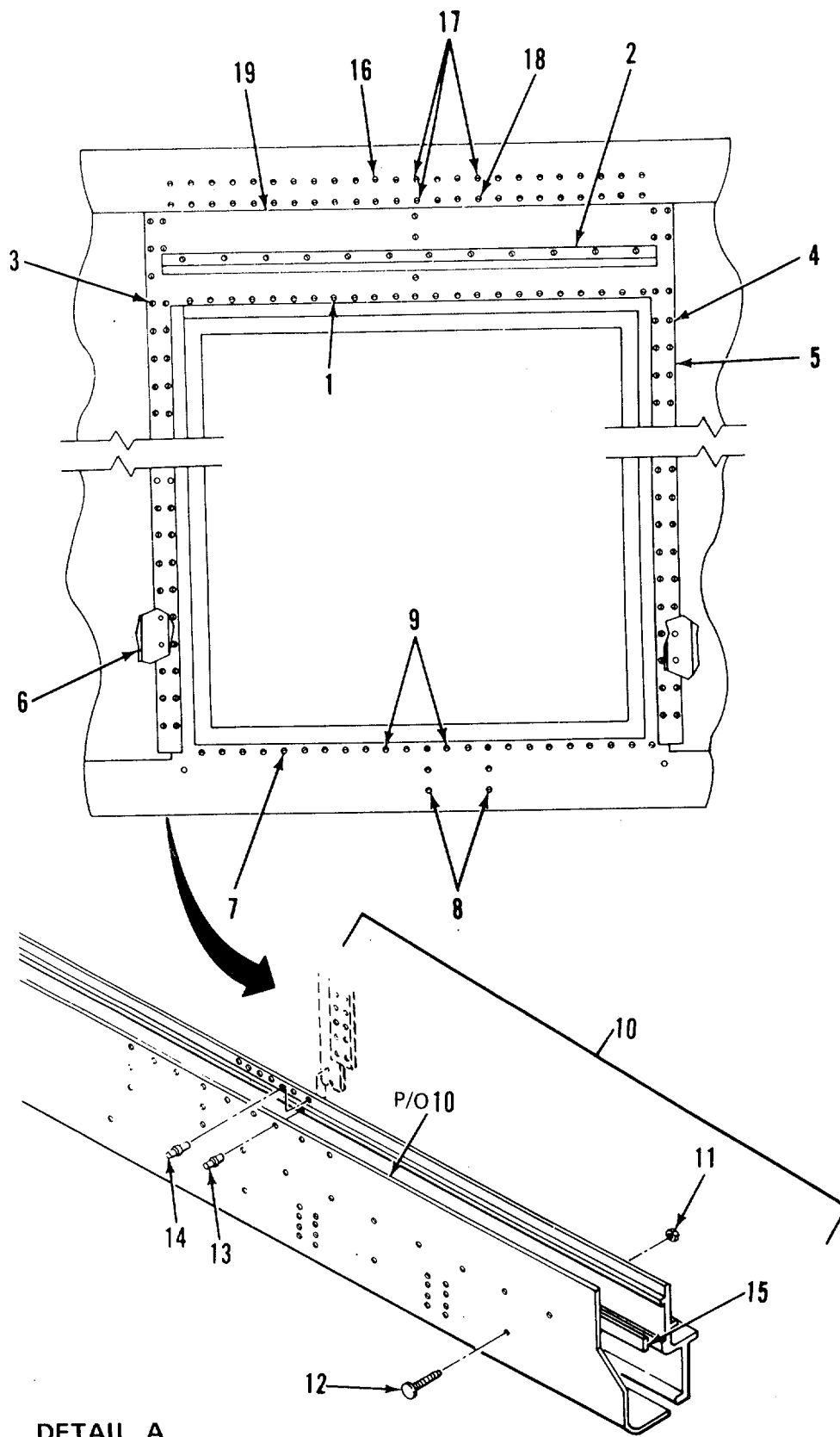

Figure 15. Personnel Door Assembly (Sheet 1 of 5)



DETAIL A

Figure 15. Personnel Door Assembly (Sheet 2 of 5)

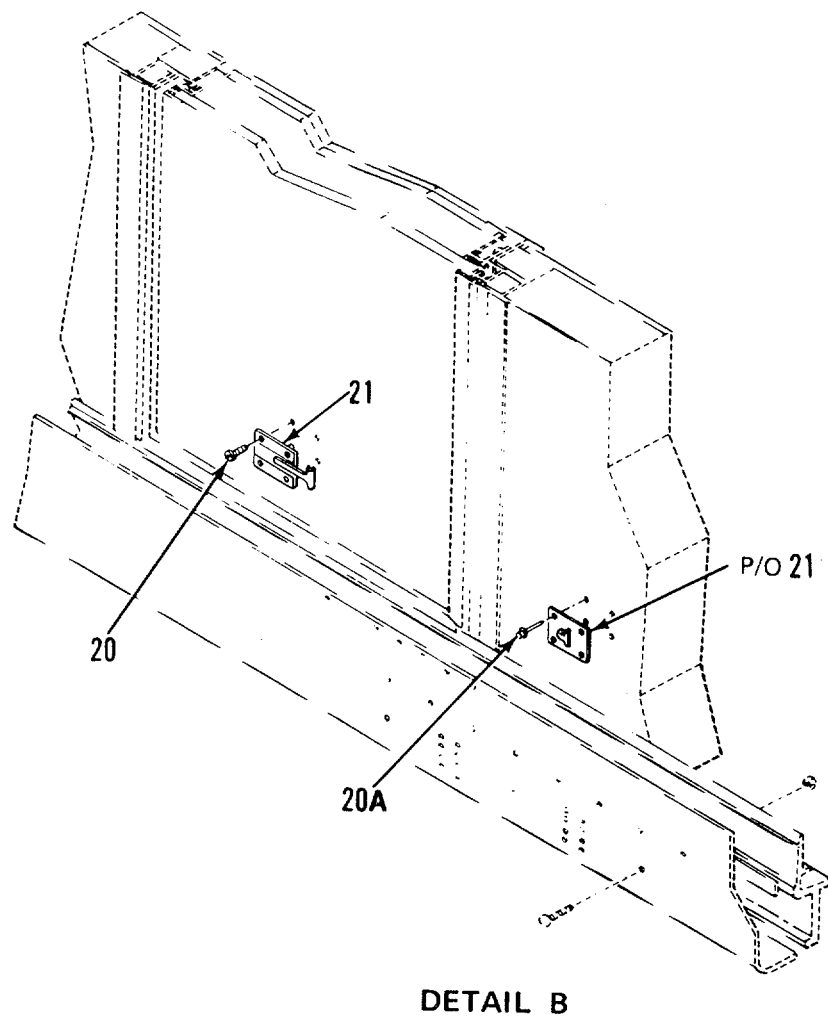

Figure 15. Personnel Door Assembly (Sheet 3 of 5)

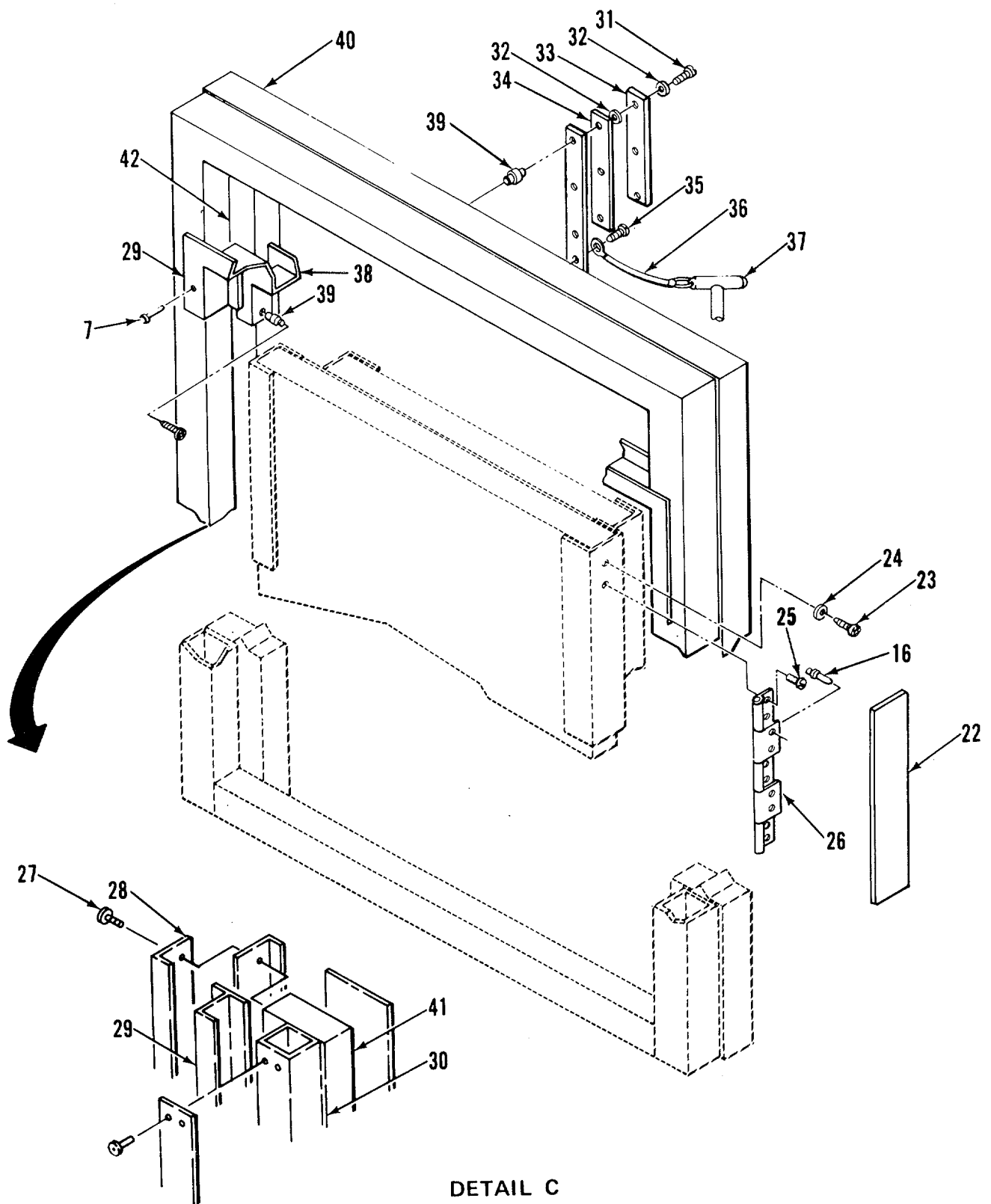

Figure 15. Personnel Door Assembly (Sheet 4 of 5)

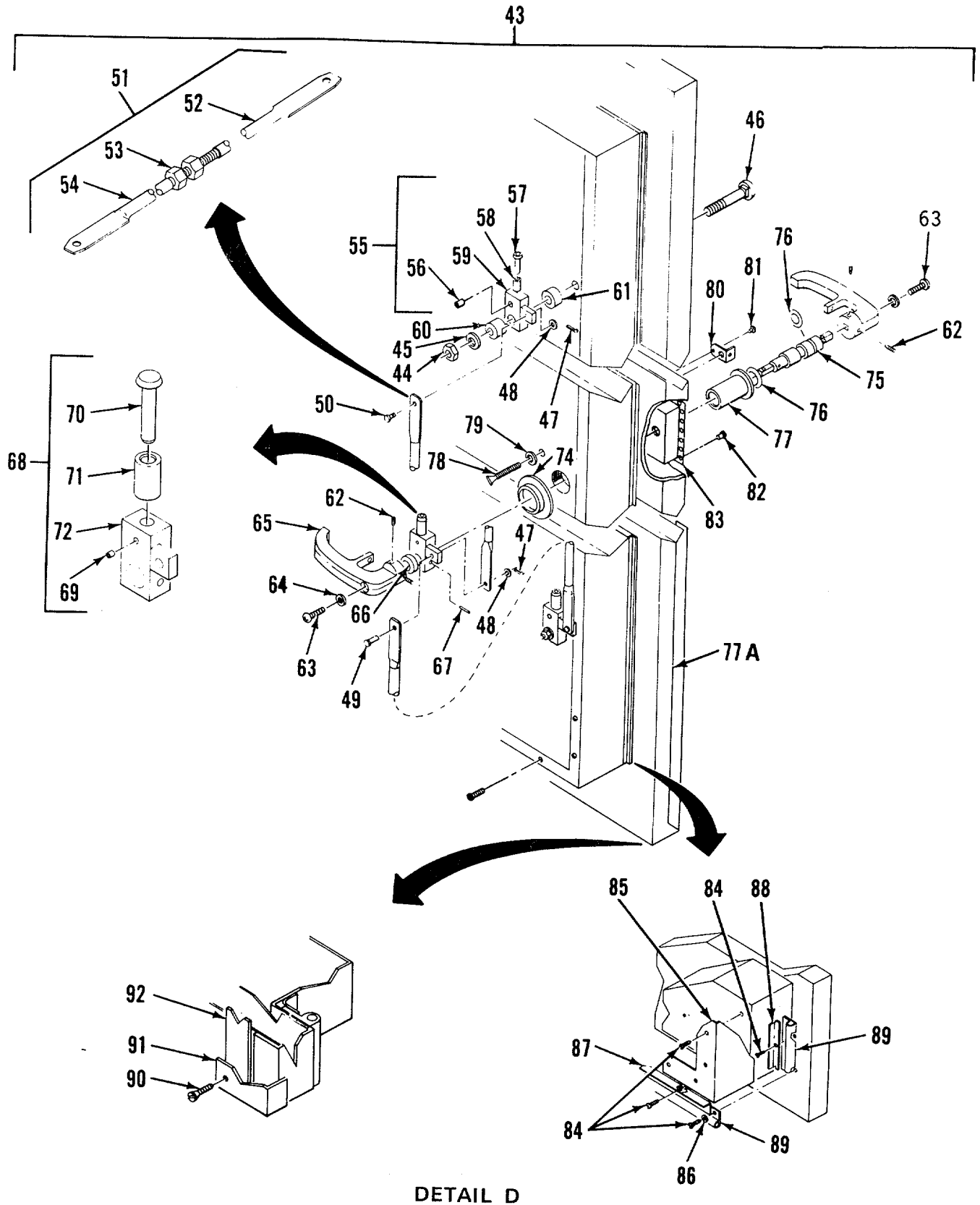

Figure 15. Personnel Door Assembly (Sheet 5 of 5)

SECTION II

TM5-6675-323-24P

(1) ITEM NO	(2) SMR CODE	(3) FSCM	(4) PART NUMBER	(5) DESCRIPTION AND USABLE ON CODES(UOC)	(6) QTY
GROUP 01 VAN BODY (ISO CONTAINER)					
FIG. 15 PERSONNEL DOOR ASSEMBLY					
1	XDFZZ	96906	MS20600B6W3	.RIVET	62
2	XDFZZ	97403	13225E3823	.GUTTER,DOOR.....	1
3	XDFZZ	96906	MS20600B6W4	.RIVET	118
4	XDFZZ	96906	MS20600B6W1	.RIVETBLIND.....	40
5	XDFZZ	97403	13225E3781	.STRIP,DOUBLER	2
6	XDFZZ	97403	13225E3780	.STRIP,FILLER.....	2
7	XDFZZ	96906	MS20601B6W4	.RIVET	113
8	XDFZZ	81348	M24243/1-A804	.RIVET.....	4
9	XDFZZ	96906	MS20601B8W4	.RIVET	2
10	XDFZZ	97403	13225E4263	.REINFORCEMENT,DOOR.....	1
11	XDFZZ	80621	NT8407CP	..NUT,LOCK.....	8
12	XDFZZ	96906	MS35751-75	..BOLT,SQUARE NECK.....	8
13	XDFZZ	96906	MS20600B8W8	..RIVET.....	53
14	XDFZZ	96906	MS20600B8W10	..RIVET	35
15	XDFZZ	97403	13225E4266	..SHIM,STRIP.....	1
16	XDFZZ	96906	MS20600B6W5	.RIVET,BLIND.....	60
17	XDFZZ	96906	MS20600B8 W5	.RIVET.....	3
18	XDFZZ	96906	MS20600B8W3	.RIVET	1
19	XDFZZ	97403	13225E3759	.SKIN,UPPER,DOOR	1
20	XDFZZ	96906	MS51861-50	.SCREW,TPG,10X1-1/4	4
20A	XDFZZ	81349	M24243/6-A602H	..RIVET	4
21	XDFZZ	19220	5601-1/2	.HOLDER,DOOR,HD,POS	1
22	PAFZZ	74951	NX502B1	.SEAL,NONMETALLIC SPECIAL.....	20
23	XDFZZ	96906	MS51861-35	.SCREW,TAPPING,THREA. 2.....	2
24	XDFZZ	96906	MS15795-8	.WASHER,FL,N.8,STL.....	2
25	XDFZZ	96906	MS51861-47	SCREW,TAPPING, THREAD.....	104
26	XDFZZ	97403	13225E3779	.HINGE,DOOR,PERS.....	1
27	XDFZZ	96906	MS51861-49	.SCREW,PNH	35
28	XDFZZ	97403	13225E3752	.FRAME,INTERIM,DOOR	1
29	XDFZZ	97403	13225E3751	FRAME,OUTER,DRPERS.....	1
30	XDFZZ	97403	13225E3722	.FRAME,DOOR,PERS.....	1
31	XDFZZ	96906	MS90725-10	.SCREW,CAP,HEXAGON HEAD.....	6
32	XDFZZ	96906	MS35338-44	.WASHER,LOCK	6
33	XDFZZ	97403	13225E4117	.SHIM	3
34	XDFZZ	97403	13225E3153	.SHIM	6
35	XDFZZ	96906	MS51861-24	.SCREW,TAPPING, THREAD.....	1
36	XDFZZ	99862	CL-21-KA-7.0	.CABLE ASSY.....	1
37	XDFZZ	39428	98331A216	.PIN,LOCATING,T-TYPE	1
38	XDFZZ	97403	13225E3750	.FRAME,INNER,DR,PERS	1
39	XDFZZ	80205	NAS1330A4B151	.NUT,CLINCH.....	6
40	XDFZZ	97403	13225E3974	.BEAM,DOOR FRAME	2
41	XDFZZ	97403	13225E3784	.BEAM,DOOR FRAME.....	1
42	XDFZZ	97403	13225E3154	.BEAM,DOOR FRAME.....	
43	XDFZZ	97403	13225E3665	.DOOR ASSY,SIDE PERSS	1
44	XDFZZ	96906	MS51922-49	..NUT,SELF-LOCKINGHE.....	2
45	XDFZZ	97403	13225E4092	..WASHER,FLAT....	2
46	XDFZZ	96906	M535751-166	..BOLT,SQUARE NECK.....	2

SECTION II

TM5-6675-323-24P

(1) ITEM NO	(2) SMR CODE	(3) FSCM	(4) PART NUMBER	(5) DESCRIPTION AND USABLE ON CODES(UOC)	(6) QTY
47	XDFZZ	96906	MS24665-285	..PIN,COTTER	3
48	XDFZZ	88044	AN960-616	..WASHER,FLAT	3
49	XDFZZ	96906	MS20392-5C23	..PIN,STRAIGHT,HEADED	2
50	XDFZZ	96906	MS20392-5C33	..PIN,STRAIGHT,HEADED	1
51	XDFFF	97403	13225E4093	..ROD ASSY,LATCH,ADJ	2
52	XDFZZ	97403	13225E4373	...ROD,FTHRD	1
53	XDFZZ	96906	MS51967-14	...NUT,HEX 1/2X13UNC	1
54	XDFZZ	97403	13225E4372	...ROD,MTHRD	1
55	XDFFF	97403	13225E4089-1	..ARM ASSEMBLY,LATCH.....	1
56	XDFZZ	96906	MS171592	... PIN,SPRING	1
57	XDFZZ	97403	13225E4087	...SHAFT,ROLLER	1
58	XDFZZ	97403	13225E4086	...ROLLER,LATCH	1
59	XDFZZ	97403	13225E4088-101	...ARM LATCH	1
60	XDFZZ	97403	13225E4091	..SPACER	2
61	XDFZZ	97403	13225E3632	..SPACER	2
62	PAFZZ	96906	MS16997-58	..SCREW,CAP,SOCKET HE	4
63	PAFZZ	96906	MS35206-299	..SCREW,MACHINE.....	1
64	XDFZZ	96906	MS35338-45	..WASHER,LOCK	2
65	PAFZZ	19220	15818	..HANDLE,INSIDE.....	2
66	XDFZZ	97403	13225E4622	..SPACER,SLEEVE.....	1
67	PAFZZ	96906	MS35674-41	..PIN,GROOVED,HEADLES	1
68	XDFFF	97403	13225E4089-2	..ARM ASSEMBLY,LATCH.....	1
69	XDFZZ	96906	MS171592	...PIN,SPRING	1
70	XDFZZ	97403	13225E4087	...SHAFT,ROLLER	1
71	XDFZZ	97403	13225E4086	...ROLLER,LATCH	1
72	XDFZZ	97403	13225E4088-102	...ARM,LATCH	1
74	XDFZZ	97403	13225E4090	..NUT,BEARING SLEEVE	1
75	XDFZZ	97403	13225E3802	..SHAFT,HANDLE	1
76	PAFZZ	96906	MS29513-115	..PACKING,PREFORMED.....	1
77	XDFZZ	97403	13225E3804	..SLEEVE,HDL SFT BRG	1
77A	XDOZZ	97403	13225E3152-1	..DOOR	1
78	XDFZZ	97403	13225E3805	..THUMBSCREW	1
79	XDFZZ	96906	MS27183-12	..WASHER,FLAT	1
80	XDFZZ	97403	13225E3803	..HASP ASSEMBLY	1
81	XDFZZ	96906	MS20470A2-4	..RIVET,SOLID	1
82	XDFZZ	96906	MS51861-45	..SCREW,TAPPING, THREAD	24
83	XDOZZ	97403	3225E3346	..FRAME,REC,DOOR HDL	1
84	XDFZZ	96906	MS51861-35	..SCREW,TAPPING, THREAD	24
85	XDFZZ	97403	13225E3625	..FRAME,INNER DOOR	1
86	XDFZZ	96906	M15795-8	..WASHER,FL,NO.8,STL	4
87	XDFZZ	97403	13225E3818-2	..PLATE,SEAL COVER	2
88	XDFZZ	97403	13225E3818-1	..PLATE,COVER	2
89	PAFZZ	74951	NX502B1	..SEAL,NONMETALLIC SPECIAL	18
90	XDFZZ	96906	MS51861-47	..SCREW,TAPPING, THREAD	23
91	XDFZZ	97403	13225E3665-4	..BRACE,1-1/2X1/8 THK	1
92	XDFZZ	97403	13225E3665-5	..PLATE,FLR,.063 THK	1

END OF FIGURE

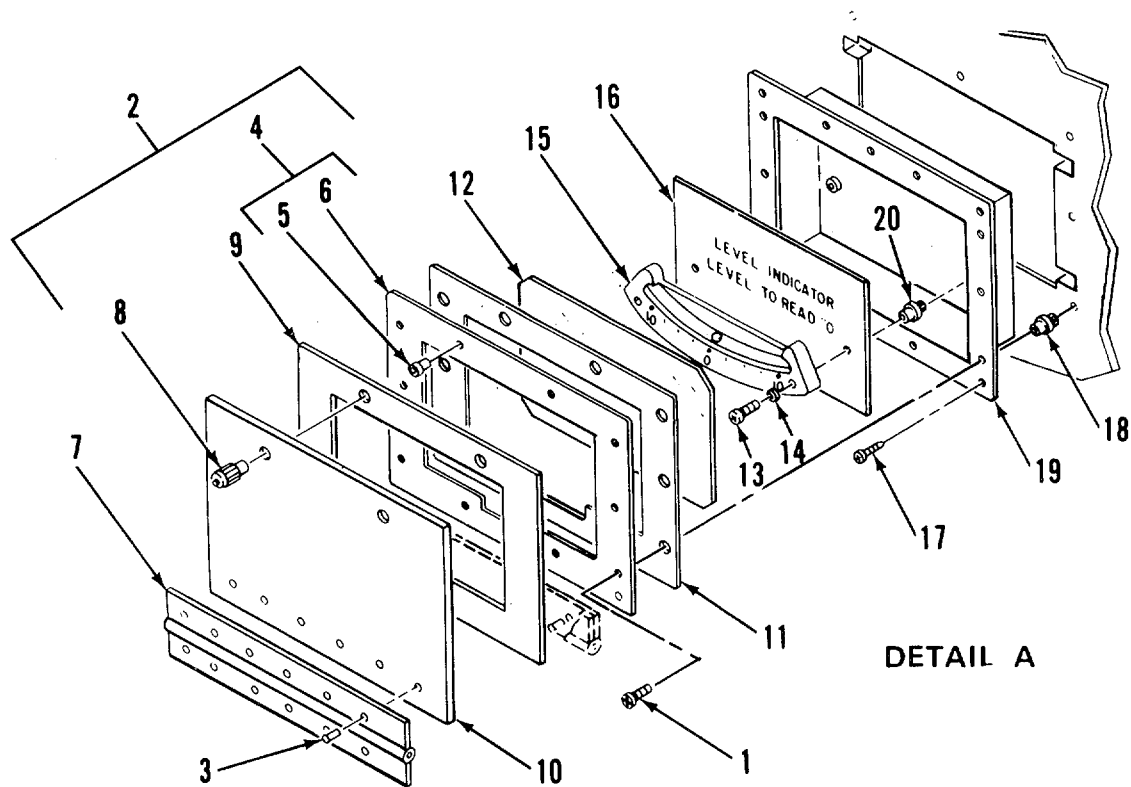
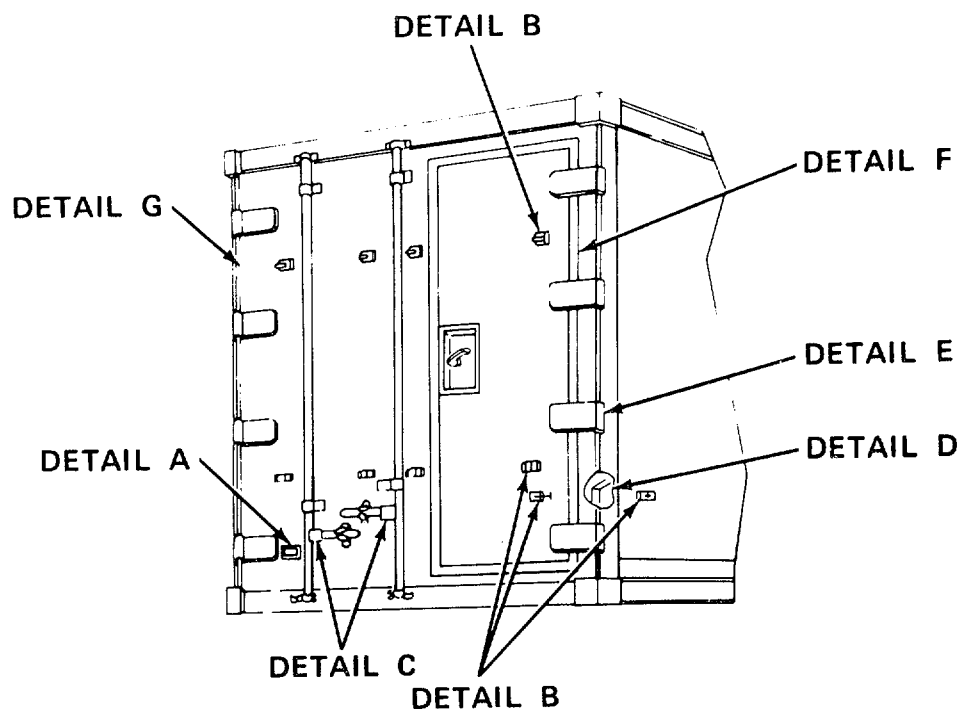
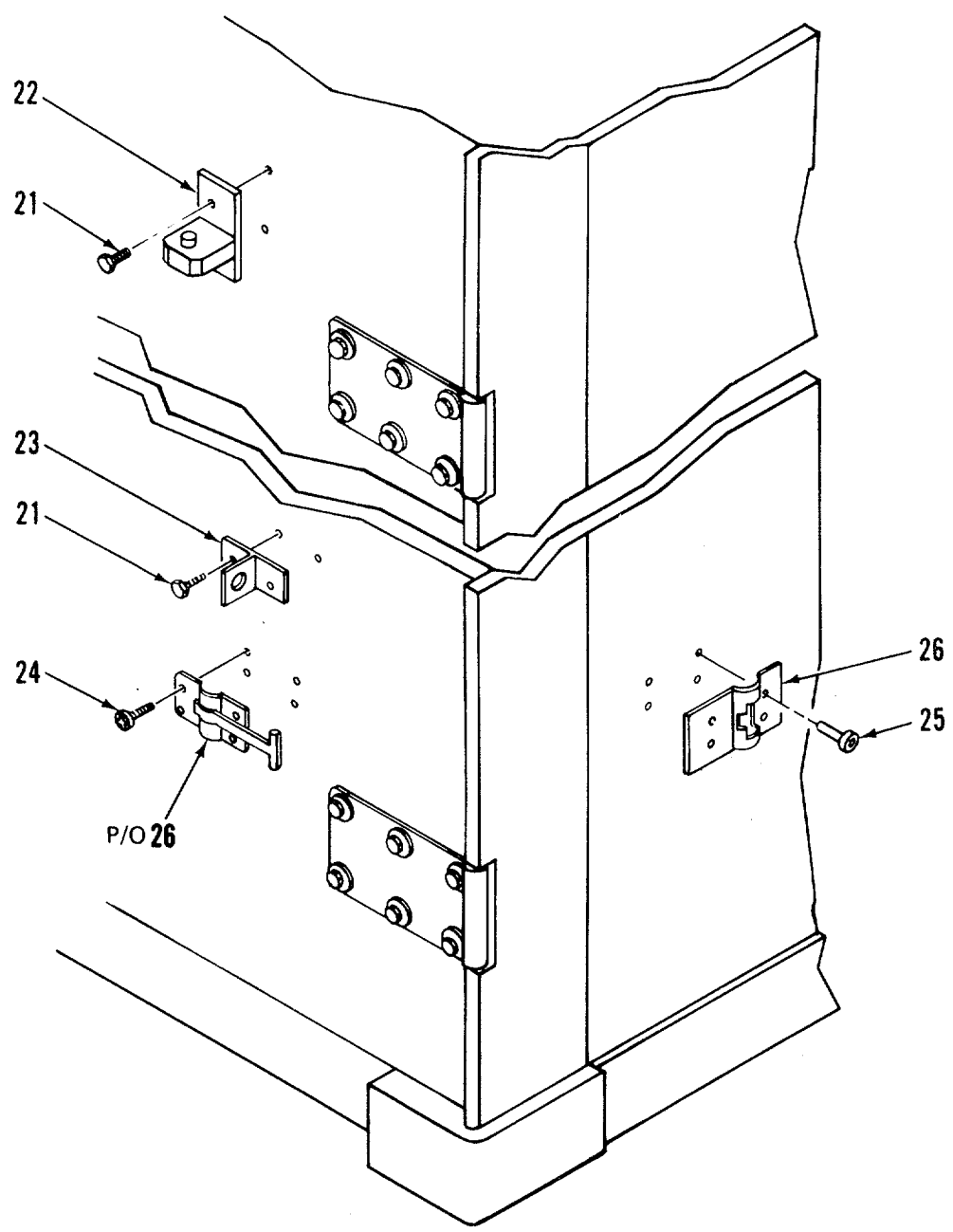

Figure 16. Cargo Door Assembly (Sheet 1 of 6)



DETAIL B

Figure 16. Cargo Door Assembly (Sheet 2 of 6)

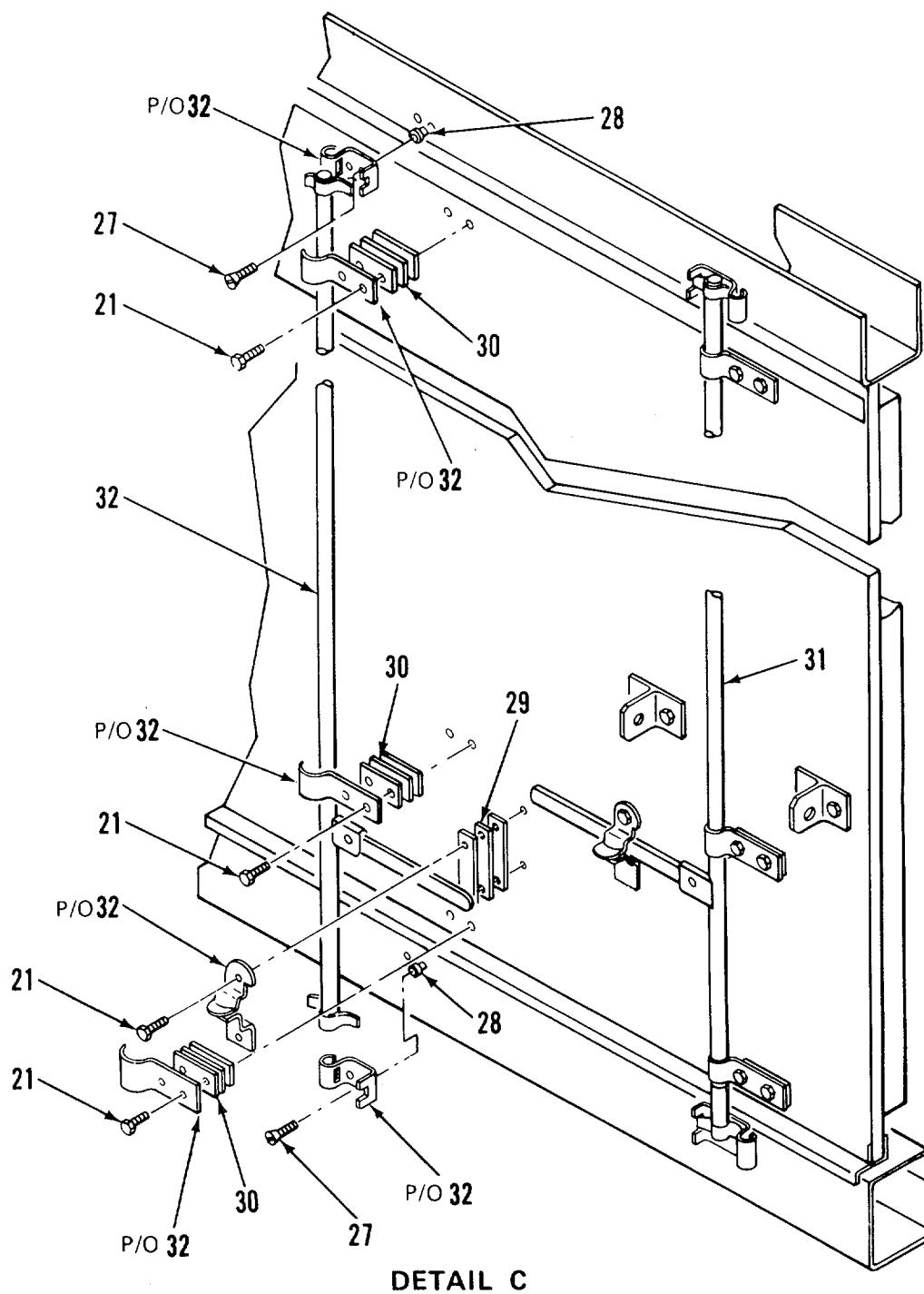
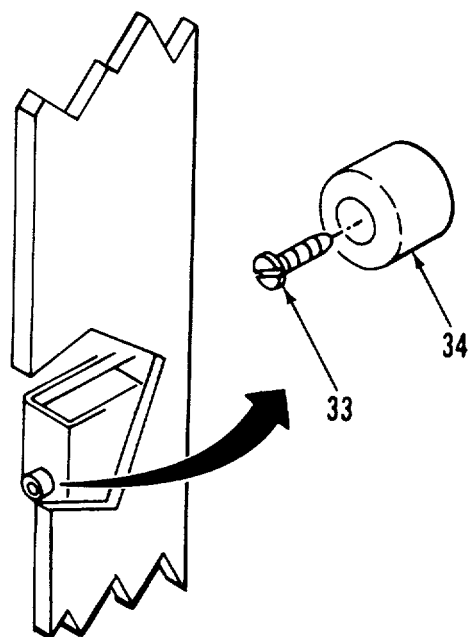
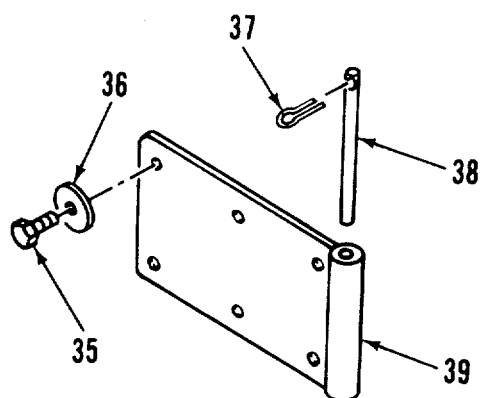

Figure 16. Cargo Door Assembly (Sheet 3 of 6)



DETAIL D



DETAIL E

Figure 16. Cargo Door Assembly (Sheet 4 of 6)

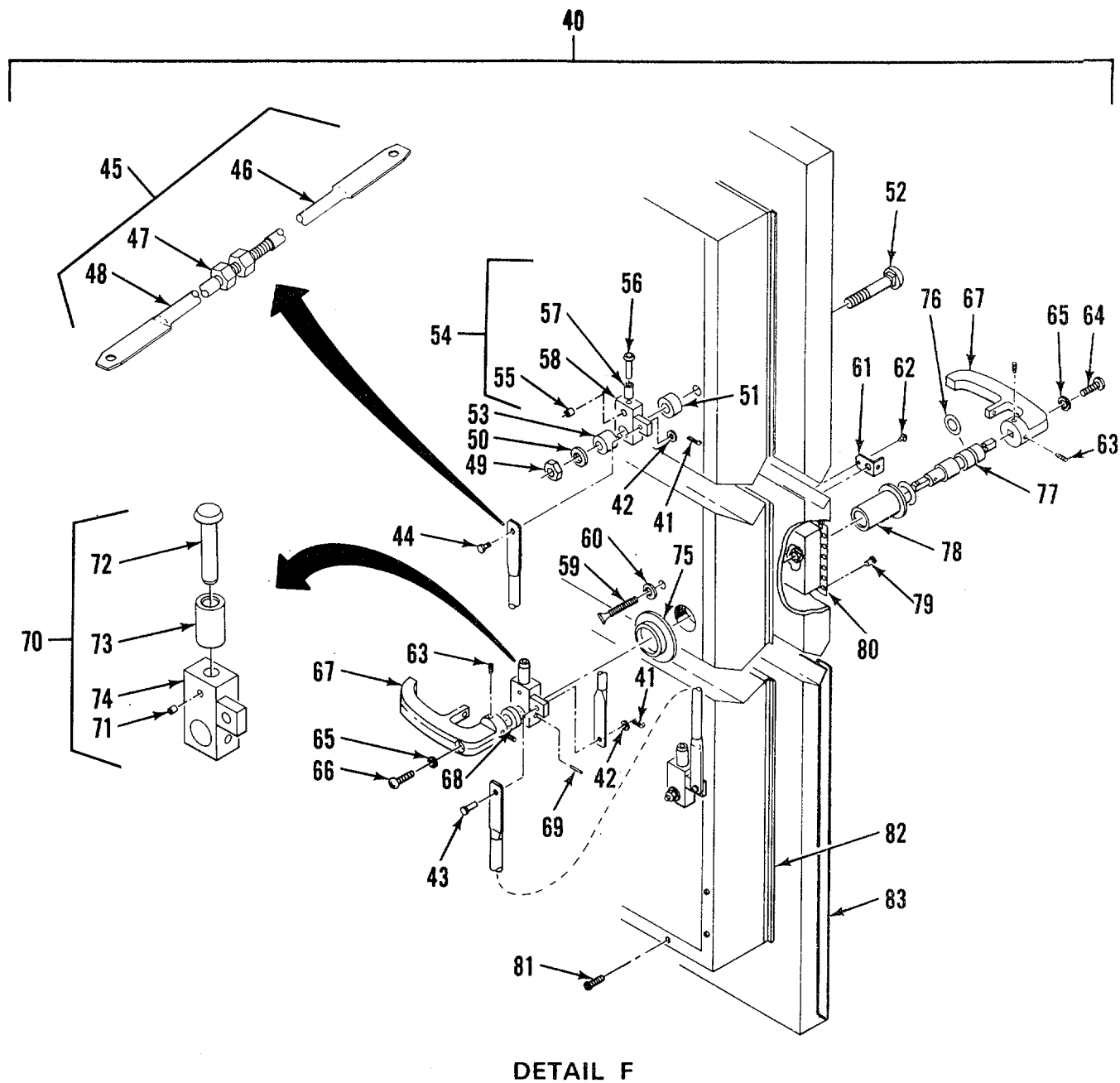

Figure 16. Cargo Door Assembly (Sheet 5 of 6)

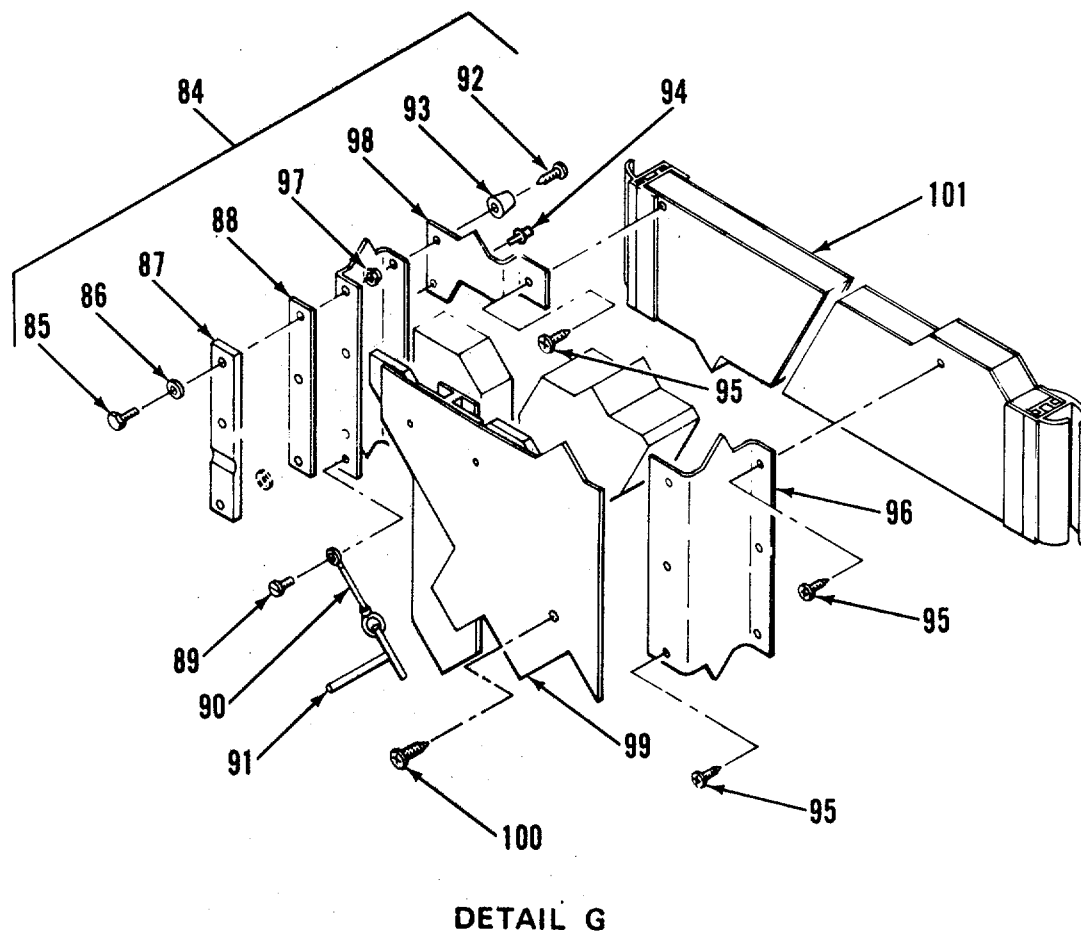

Figure 16. Cargo Door Assembly (Sheet 6 of 6)

SECTION II

TM5-6675-323-24P

(1) ITEM NO	(2) SMR CODE	(3) FSCM	(4) PART NUMBER	(5) DESCRIPTION AND USABLE ON CODES(UOC)	(6) QTY
				GROUP 01 VAN BODY (ISO CONTAINER)	
				FIG. 16 CARGO DOOR ASSEMBLY	
1	XDOZZ	96906	MS24693S51	.SCREW,MACHINE	8
2	XDOOO	97403	13225E4644	.COVER ASSY,LVL IND	1
3	XDOZZ	96906	MS20426AD4-6	..RIVET,SOLID	12
4	XDOZZ	97403	13225E3295	..PLATE,COVER,LVL IND	1
5	XDOZZ	80205	NAS1330AO6K161	...NUT,CLINCH	2
6	XDOZZ	97403	13225E3295-1	... PLATE,COVER	1
7	XDOZZ	39428	1581A39	..HINGE,ACCESS DOOR	1
8	XDOZZ	94222	47-63-201-50	..SCREW,CAPTIVATED	2
9	XDOZZ	82942	G-231-N 1/8 THK	..GASKET	78
10	XDOZZ	97403	13225E4644-1	..COVER,LVL IND	1
11	PBOZZ	97403	13225E3293	..GASKET	1
12	XDOZZ	97403	13225E3292	..WINDOW,LEVEL IND	1
13	XDOZZ	96906	MS35206-249	..SCREW,MACHINE.....	2
14	XDOZZ	96906	MS35338-42	..WASHER,LOCK..	8
15	XIJOZZ	50926	1017	..INCLINOMETER, AIRCRAFT	1
16	XDOZZ	97403	13225E3294	..PLATE,IDENT	1
17	XDOZZ	96906	MS5i862-36	..SCREW,CSKH	8
18	XDOZZ	80205	NAS1329A08K120	..NUT,PLAIN,BLIND RIVET	8
19	XDOZZ	97403	13225E3289	..HOUSING ASSY LEVEL IND	1
20	XDOZZ	80205	NAS1330A08-106	..NUT,PLAIN,BLIND RIVET	2
21	XDOZZ	96906	MS16992-541	..BOIT,LAG,3/8X1-1/2	8
22	XDOZZ	97403	13225E3757	..BRACKET,MTG LADDER	4
23	XDOZZ	97403	13225E3075	..BRACKET,LADDER MTG	4
24	XDOZZ	96906	MS51861-50	..SCREW,TPG,1/X1-1/4	4
25	XDOZZ	96906	MS20600B8W3	..RIVET.....	4
26	XDOZZ	19220	5601-1/2	..DOOR HOLDER,POS,HD	4
27	XDOZZ	96906	MS35190-319	..SCREW,MACHINE.....	4
28	XDOZZ	80205	NAS1330C6KB296	..NUT,CLINCH	4
29	XDOZZ	97403	13225E3871	..SHIM.....	5
30	XDOZZ	97403	13225E3872	..SHIM	15
31	XDOZZ	97403	13225E3691	..LATCH,REAR DOOR,R	1
32	XDOZZ	97403	13225E3712	..LATCH,REAR DOOR,L	1
33	XDOZZ	96906	MS51861-47	..SCREW,TAPPING, THREAD	4
34	XDOZZ	70485	1599	..BUMPER	4
35	XDOZZ	96906	MS16992-708	..BOLT,LAG,1/2X-1/2.....	24
36	XDOZZ	96906	M527183-19	..WASHER,FLAT	24
37	XDOZZ	96906	MS171470	..PIN,SPRING	8
38	XDOZZ	97403	13225E3986	..PIN,HINGE	4
39	XDOZZ	14109	D-CE3778	..HINGE,HALF	4
40	XDFFF	97403	13225E3406	..DOOR ASSY,REAR PERS	1
41	XDFZZ	96906	MS24665-291	..PIN,COTTER.....	3
42	XDFZZ	88044	AN960-616	..WASHER,FLAT.....	3
43	XDFZZ	96906	MS20392-5C33	..PIN,STRAIGHT,HEADED	1
44	XDFZZ	96906	MS20392-5C23	..PIN,STRAIGHT,HEADED.....	2
45	XDFZZ	97403	13225E4093	..ROD ASSY,LATCH,ADJ	2
46	XDFZZ	97403	13225E4373	...ROD,FTHRD	1
47	XDFZZ	96906	MS51967-14	...NUT,HEX 1/2X13UNC	1

SECTION II

TM5-6675-323-24P

(1) ITEM NO	(2) SMR CODE	(3) FSCM	(4) PART NUMBER	(5) DESCRIPTION AND USABLE ON CODES(UOC)	(6) QTY
48	XDFZZ	97403	13225E4372	...ROD,MTHRD	1
49	XDFZZ	96906	MS51922-49	..NUT,SELF-LOCKING,HE	2
50	XDFZZ	97403	13225E4092	..WASHER,FLAT	2
51	XDFZZ	97403	13225E3632	..SPACER	2
52	XDFZZ	96906	MS90725-178	..SCREW,CAP,HEXAGON HEAD	2
53	XDFZZ	97403	13225E4091	..SPACER	2
54	XDFFF	97403	13225E4089-1	..ARM ASSEMBLY,LATCH	2
55	XDFZZ	96906	MS171592	...PIN,SPRING	1
56	XDFZZ	97403	13225E4087	...SHAFT,ROLLER	1
57	XDFZZ	97403	13225E4086	...ROLLER,LATCH	1
58	XDFZZ	97403	13225E4088-101	...ARM LATCH	1
59	XDFZZ	97403	13225E3805	..THUMBSCREW	1
60	XDFZZ	96906	MS27183-12	..WASHER,FLAT.....	1
61	XDFZZ	97403	13225E3803	..HASP ASSEMBLY.....	1
62	XDFZZ	96906	MS20470A2-4	..RIVET,SOLID	1
63	PBFZZ	96906	MS16997-58	..SCREW,CAP,SOCKET HE	4
64	XDFZZ	96906	MS35206-298	..SCREW,MACHINE	1
65	XDFZZ	96906	MS35338-45	..WASHER,LOCK	2
66	XDFZZ	96906	MS35206-299	..SCREW,MACHINE	1
67	PAFZZ	19220	15818	..HANDLE,INSIDE	2
68	XDFZZ	97403	13225E4622	..SPACER,SLEEVE	1
69	PAFZZ	96906	MS35674-41	..PIN,GROOVED,HEADLES	1
70	XDFZZ	97403	13225E4089-2	..ARM ASSEMBLY,LATCH	1
71	XDFZZ	96906	MS171592	... PIN,SPRING.....	1
72	XDFZZ	97403	13225E4087	... SHAFT,ROLLER	1
73	XDFZZ	97403	13225E4086	... ROLLER,LATCH	1
74	XDFZZ	97403	13225E4088-102	...ARM,LATCH	1
75	XDFZZ	97403	13225E4090	..NUT,BEARING SLEEVE	1
76	PAFZZ	96906	MS29513-115	..PACKING,PREFORMED	1
77	XDFZZ	97403	13225E3802	..SHAFT,HANDLE.....	1
78	XDFZZ	97403	13225E3804	..SLEEVE,HDL SFT BRG	1
79	XDFZZ	96906	MS51861-45	..SCREW,TAPPING, THREAD	24
80	XDFZZ	97403	13225E3346	..FRAME,REC,DOOR HDL	1
81	XDFZZ	96906	MS51861-35	..SCREW,TAPPING, THREAD	143
82	XDFZZ	97403	13225E3747	..FRAME,INNER DOOR	1
83	XDFZZ	97403	13225E3151	..DOOR	1
84	XDFFF	97403	13225E3405	..DOOR ASSY,REAR LDG	1
85	XDFZZ	96906	MS90725-10	..SCREW,CAP,HEXAGON HEAD	6
86	XDFZZ	96906	MS35338-44	..WASHER,LOCK	6
87	XDFZZ	97403	13225E4117	..KEEPER	3
88	XDFZZ	97403	13225E3153	..SHIM	3
89	XDFZZ	96906	MS51861-24	..SCREW,TAPPING, THREAD	1
90	XDFZZ	99862	CL-21-KA-7.0	..CABLE ASSY	1
91	XDFZZ	39428	98331A216	..PIN,LOCATING,T-TYPE	1
92	XDFZZ	96906	MS51867-47	..SCREW,TPG,PNH	2
93	XDFZZ	70485	1599	..BUMPER	2
94	XDFZZ	81349	M24243/1-A403	..RIVET,BLIND	88
95	XDFZZ	96906	MS51861-22	..SCREW,TAPPING, THREAD	170
96	XDFZZ	97403	13225E3748	..FRAME ASSY,INNER DR.....	1
97	XDFZZ	80205	NAS1330A4-211	..NUT,CLINCH.....	6
98	XDFZZ	97403	13225E3812	..PLATE,CLOSURE.....	1
99	XDFFF	97403	13225E3820	..PANEL ASSY,INNER DR	1

SECTION II

TM5-6675-323-24P

(1) ITEM NO	(2) SMR CODE	(3) FSCM	(4) PART NUMBER	(5) DESCRIPTION AND USABLE ON CODES(UOC)	(6) QTY
100	XDFZZ	96906	MS51861-37	.SCREW,TAPPING, THREAD	62
101	XDFZZ	97403	13225E3152-3	.DOOR.....	1

END OF FIGURE

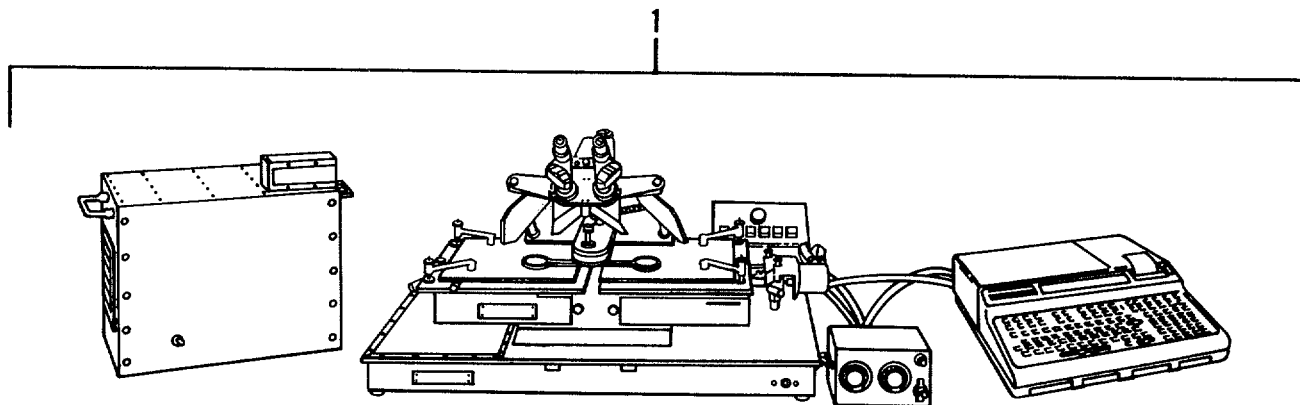

Figure 17. Analytical Photogrammetric Positioning System (APPS)

SECTION II

TM5-6675-323-24P

(1) ITEM NO	(2) SMR CODE	(3) FSCM	(4) PART NUMBER	(5) DESCRIPTION AND USABLE ON CODES(UOC)	(6) QTY
				GROUP 02 ANALYTICAL PHOTOGRAMMETRIC POSITIONING SYSTEM (APPS)	
				FIG. 17 ANALYTICAL PHOTOGRAMMETRIC POSITIONING SYSTEM (APPS)	
1	XDFDD	52326	1102-2	ANALYTICAL PHOTOGRA POSITIONING SYSTEM.....	1

END OF FIGURE

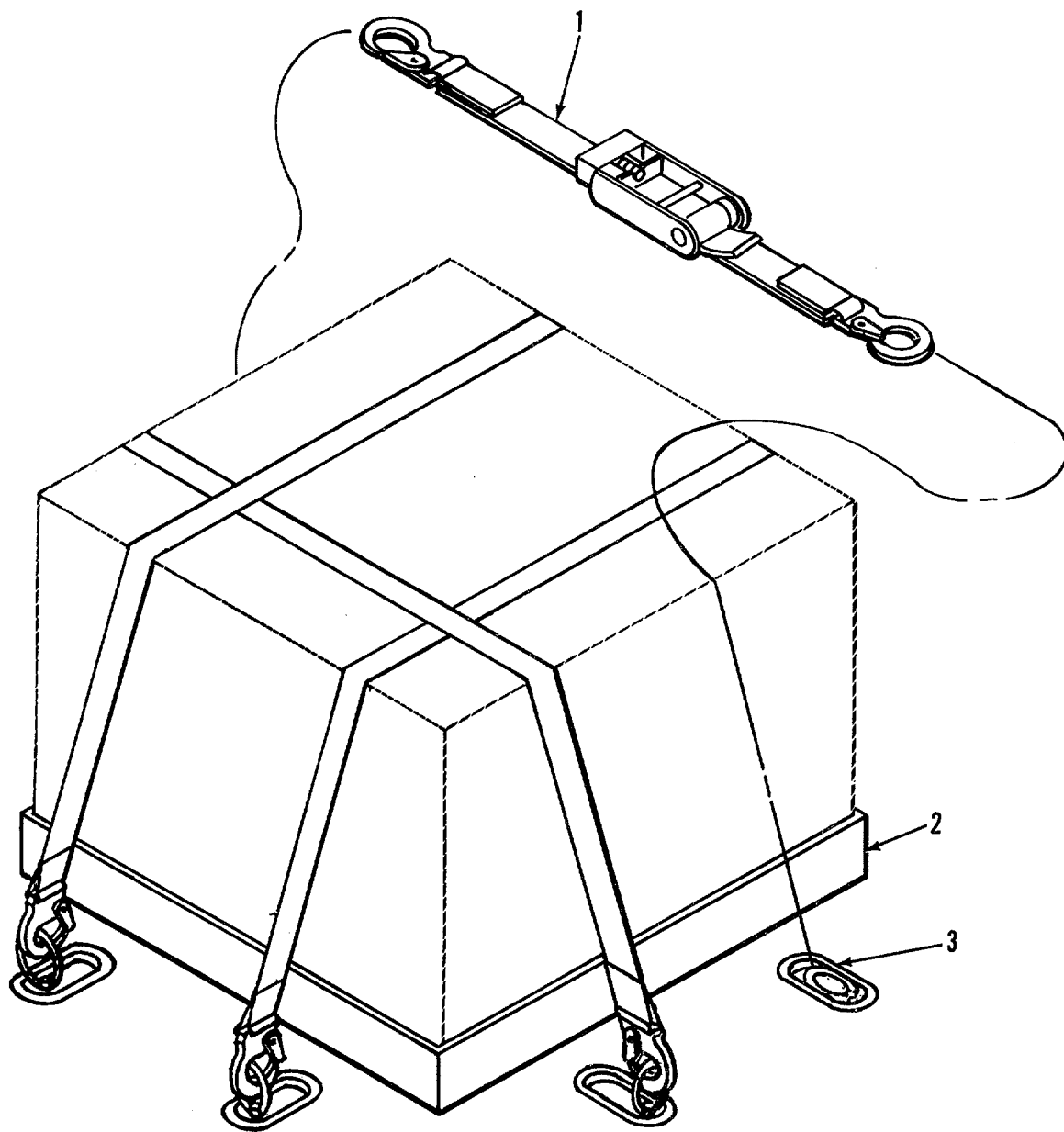

Figure 18. Analytical Photogrammetric Positioning System Mounting

SECTION II

TM5-6675-323-24P

(1)	(2)	(3)	(4)	(5)	(6)
ITEM	SMR		PART		
NO	CODE	FSCM	NUMBER	DESCRIPTION AND USABLE ON CODES(UOC)	QTY

GROUP 02 ANALYTICAL PHOTOGRAMMETRIC POSITIONING SYSTEM (APPS)

FIG. 18 ANALYTICAL PHOTOGRAMMETRIC POSITIONING SYSTEM MOUNTING

1	XDFZZ	96603	90201-D-18-12	.STRAP,WEB,NO 5000	4
2	XDOZZ	97403	13225E4629	.FRAME,RESTRAINING	1
3	XDOZZ	97403	13225E3682	.INSERT,FLOOR MTG	3

END OF FIGURE

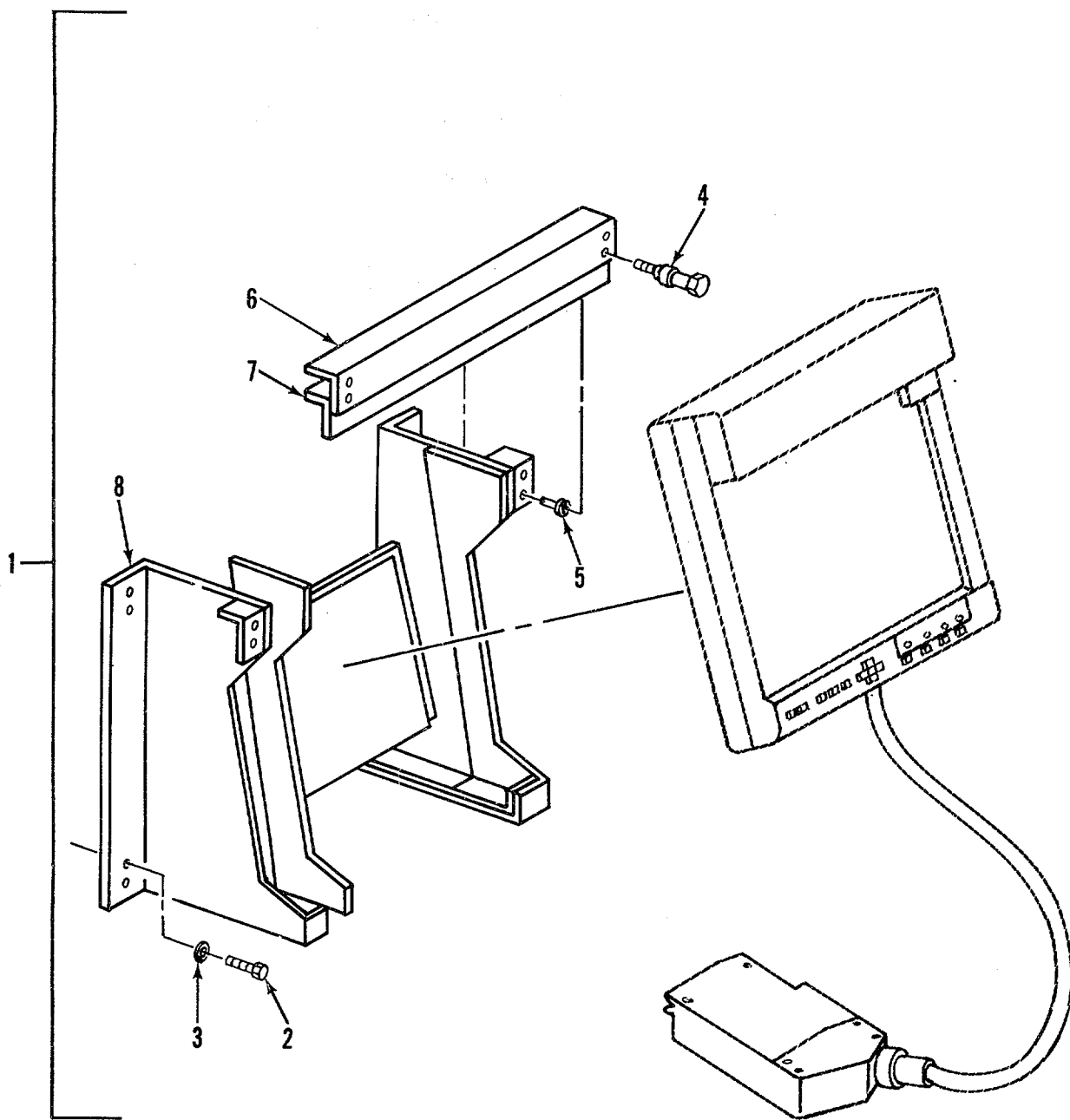

Figure 19. XY Graphics Plotter Mounting

SECTION II

TM5-6675-323-24P

(1) ITEM NO	(2) SMR CODE	(3) FSCM	(4) PART NUMBER	(5) DESCRIPTION AND USABLE ON CODES(UOC)	(6) QTY
				GROUP 03 XY GRAPHICS PLOTTER(9872B)	
				FIG. 19 XY GRAPHICS PLOTTER MOUNTING	
1	XDFZZ	97403	13225E4061	MOUNT ASSY,APPS	1
2	XDOZZ	96906	MS90725-36	.SCREW,CAP,HEXAGON HEAD, 5/16,STL! CD PL	8
3	XDOZZ	96906	MS35338-45	.WASHER,LOCK HLCL,STL/CD PL	8
4	XDOZZ	94222	53-11-616-24	.SCREW,PANEL SPRING EJECTED	4
5	XDOZZ	80205	NAS1330A4-271	.NUT,CLINCH	4
6	XDOZZ	82942	G-207-N 1/4THK	.NEOPRENE	1
7	XDOZZ	97403	13225E4062	.BRACKET,RETAINER	1
8	XDOZZ	97403	13225E4094	.MOUNT,WALL	1

END OF FIGURE

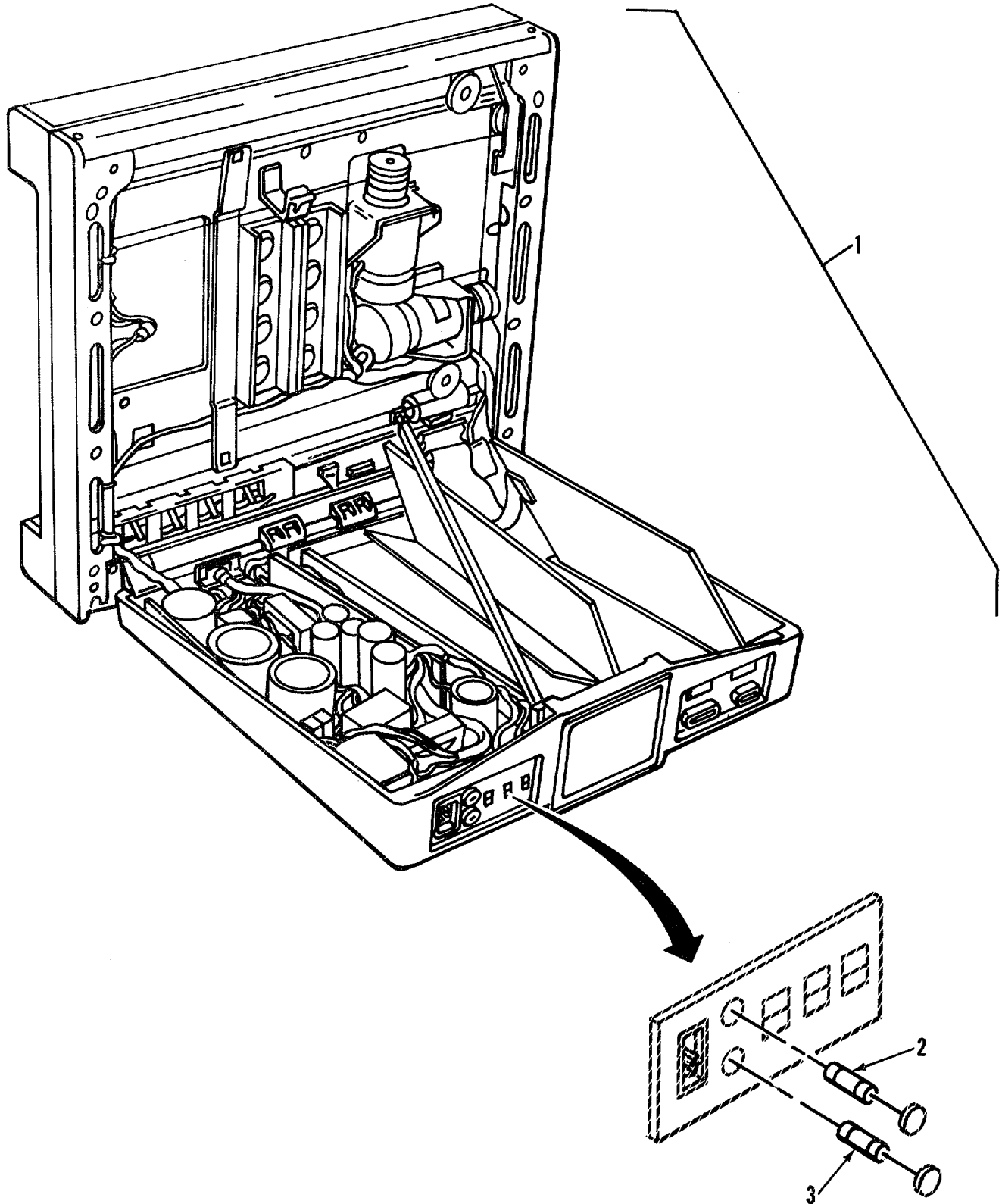

Figure 20. XY Graphics Plotter (9872B)

SECTION II

TM5-6675-323-24P

(1)	(2)	(3)	(4)	(5)	(6)
ITEM	SMR	FSCM	PART	DESCRIPTION AND USABLE ON CODES(UOC)	QTY
NO	CODE		NUMBER		

GROUP 03 XY GRAPHICS PLOTTER(9872B)

FIG. 20 XY GRAPHICS PLOTTER(9872B)

1	XDFDD	28480	9872B	.PLOTTER	1
2	XDFZZ	75915	272005	..FUSE,CARTRIDGE	1
3	XDFZZ	75915	272002	..FUSE,CARTRIDGE	2

END OF FIGURE

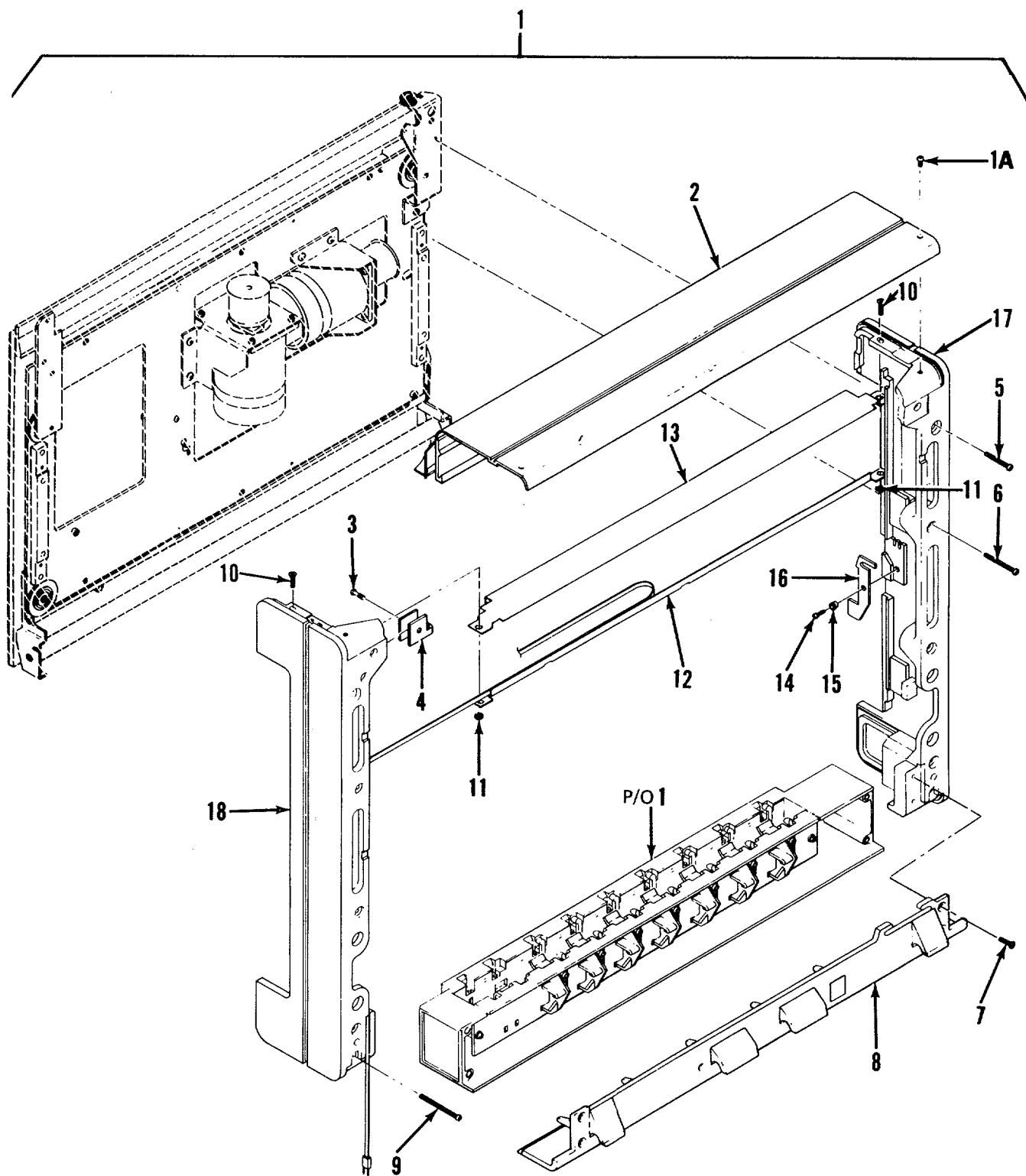

Figure 21. XY Graphics Plotter (9872C) (Sheet 1 of 5)

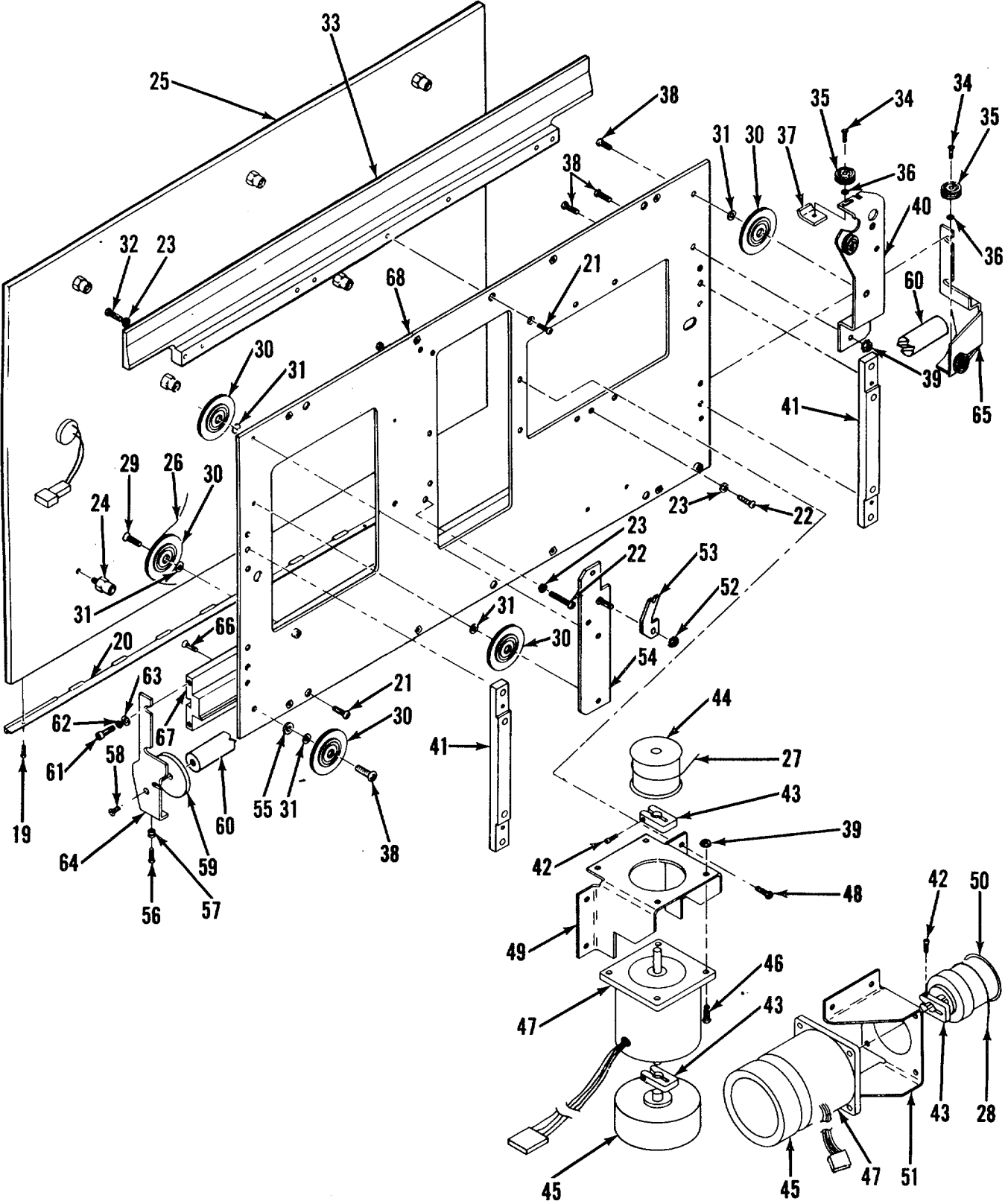

Figure 21. XY Graphics Plotter (9872C) (Sheet 2 of 5)

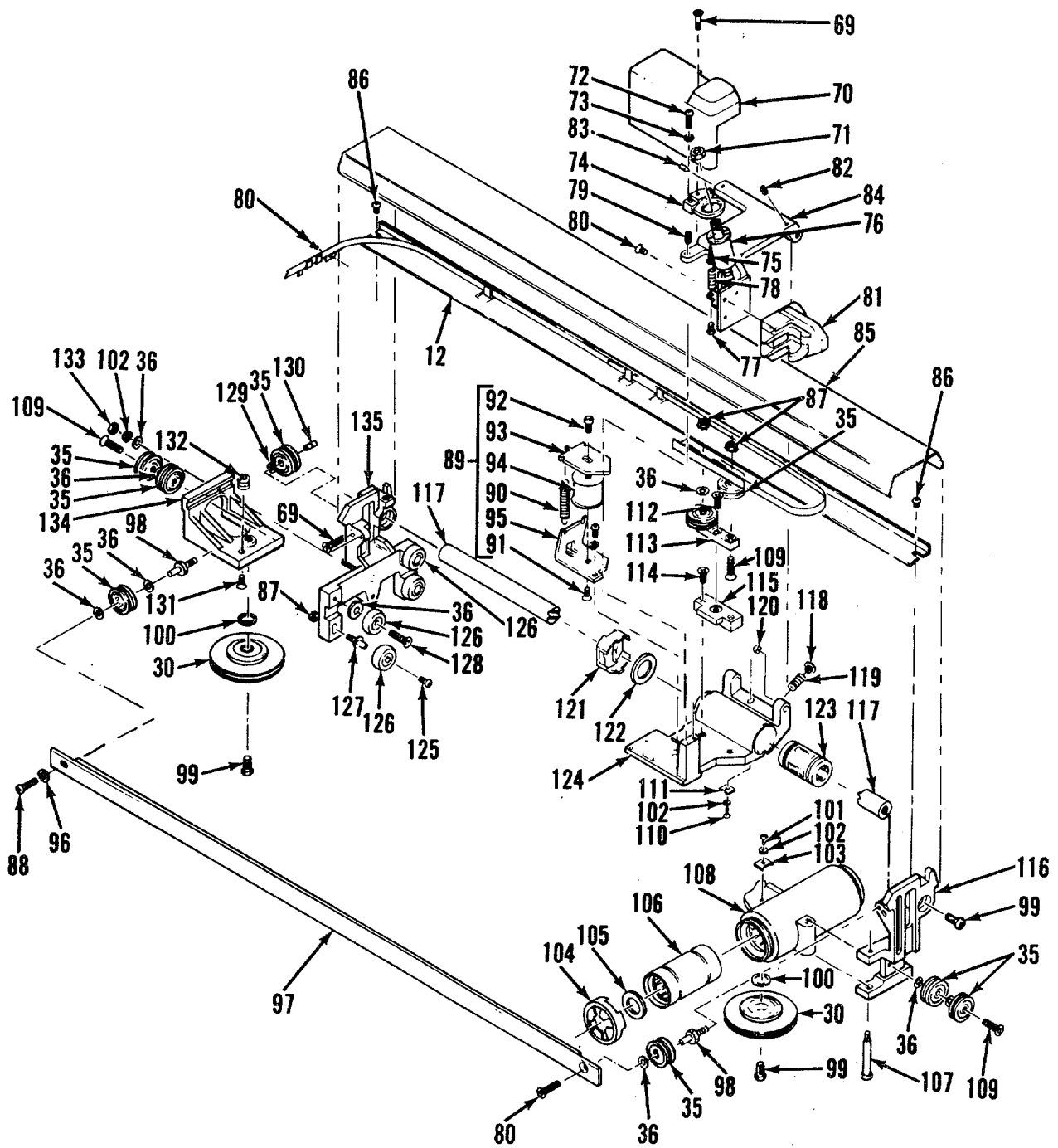

Figure 21. XY Graphics Plotter (9872C) (Sheet 3 of 5)

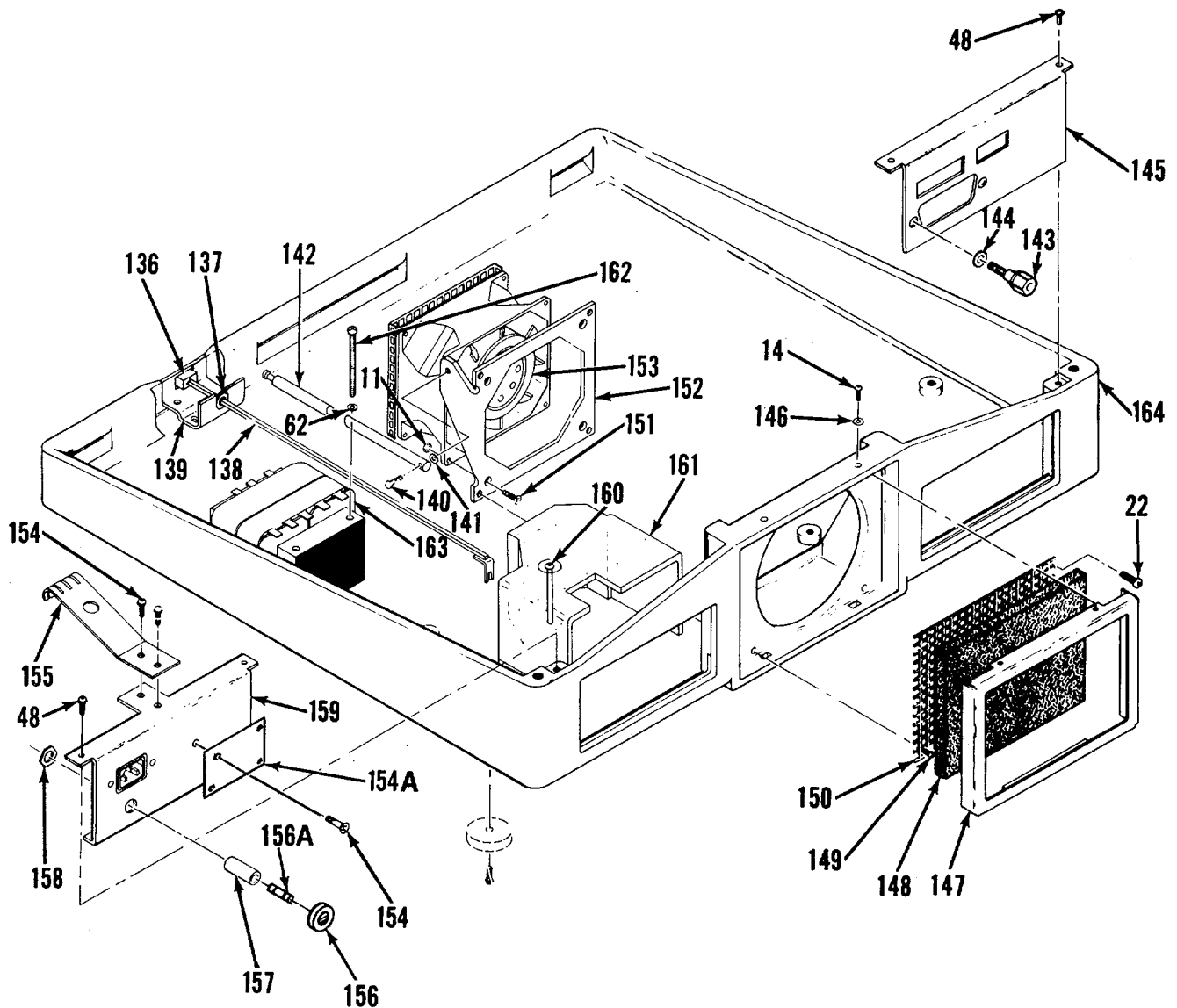

Figure 21. XY Graphics Plotter (9872C) (Sheet 4 of 5)

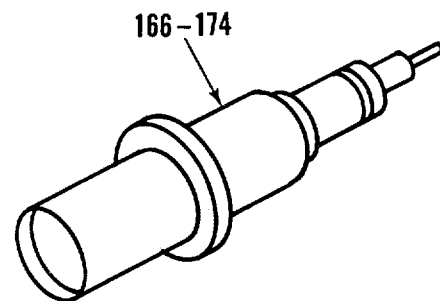
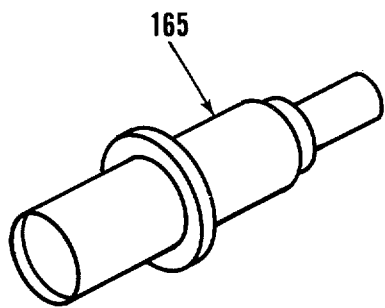

Figure 21. XY Graphics Plotter (9872C) (Sheet 5 of 5)

SECTION II

TM5-6675-323-24P

(1) ITEM NO	(2) SMR CODE	(3) FSCM	(4) PART NUMBER	(5) DESCRIPTION AND USABLE ON CODES(UOC)	(6) QTY
				GROUP 03A XY GRAPHICS PLOTTER (9872C)	
				FIG. 21 XY GRAPHICS PLOTTER (9872C)	
1	XDODD	28480	9872C	..PLOTTER	1
1A	XDFZZ	28480	2360-0267	..SCREW,MACHINE,PNH 6-32X1.625 IN L.....	2
2	XDFZZ	28480	09872-20545	..COVER,REAR	1
3	XDFZZ	28480	0570-0595	..SCREW 10-32UNF-2A	1
4	XDFZZ	28480	09872-00067	..BRACKET,SIDE	1
5	XDFZZ	96906	MS35207-267	..SCREW,MACHINE	2
6	XDFZZ	96906	MS35206-251	..SCREW,MACHINE	2
7	XDFZZ	28480	2510-0121	..SCREW,MACHINE,FL 8-32X0.375 IN L.....	4
8	XDFZZ	28480	09872-60486	..HINGE	1
9	XDFZZ	28480	2510-0067	..SCREW,MACHINE,PNH 8-32X2 IN L.....	2
10	XDFZZ	28480	2360-0200	..SCREW,MACHINE 6-32X0.5 IN L,100 DEG.....	2
11	XDFZZ	28480	0590-0381	..NUT,PLAIN,ASSEMBLED 6-32THDX0.12 IN THK.....	6
12	PAFZZ	28480	09872-60546	..CABLE,DRIVE	3
13	XDFZZ	28480	09872-00554	..TRAY,UPPER	1
14	XDFZZ	28480	2200-0107	..SCREW,MACHINE,PNH 4-40X0.375 IN L.....	5
15	XDFZZ	28480	17072-20048	..BUSHING	1
16	XDFZZ	28480	17072-40012	..STOP,PAPER	1
17	XDFZZ	28480	09872-60485	..PANEL,LEFT SIDE	1
18	XDFZZ	28480	09872-60484	..PANEL,RIGHT SIDE.....	1
19	XDFZZ	28480	0520-0173	..SCREW,MACHINE,PNH 2-56X0.188 IN L.....	4
20	XDFZZ	28480	4040-1784	..INDEX	1
21	XDFZZ	28480	2360-0229	..SCREW,MACHINE,PNH 6-32X0.562 IN L.....	6
22	XDFZZ	96906	MS35206-232	..SCREW,MACHINE	3
23	XDFZZ	28480	2190-0105	..WASHER,LOCK,HLCL NO 6X0.141 IN ID.....	2
24	XDFZZ	28480	09872-20034	..SPACER	8
25	XDFZZ	28480	09872-60079	..TABLE	1
26	XDFZZ	28480	09872-60028	..CABLE,X	1
27	PAFZZ	28480	09872-60573	..CABLE	1
28	XDFZZ	28480	09872-60566	..CABLE,Y-DRIVE	1
29	XDFZZ	28480	2510-0123	..SCREW,MACHINE 8-32X0.5 IN L,82 DEG.....	1
30	XDFZZ	28480	09872-60012	..PULLEY,X-AXIS	8
31	XDFZZ	28480	3050-0139	..WASHER,FL,MTLC NO 8X0.172 IN ID.....	6
32	XDFZZ	28480	2360-0123	..SCREW,MACHINE,PNH 6-32X0.625 IN L.....	4
33	XDFZZ	28480	09872-20032	..TRACK,REAR	1
34	XDFZZ	28480	2200-0168	..SCREW,MACHINE 4-40X0.438 IN L	2
35	XDFZZ	28480	09872-60598	..PULLEY,Y-AXIS	11
36	XDFZZ	28480	2190-0315	..WASHER,FL,MTLC NO 5X0.25 IN OD.....	11
37	XDFZZ	28480	09872-00030	..NUT,PLATE	1
38	XDFZZ	96906	MS35206-243	..SCREW,MACHINE	8
39	XDFZZ	28480	2580-0006	..NUT,HEX,W/LK WASH 8-32THDXO.125 IN THK.....	5
40	XDFZZ	28480	09872-60029	..BRACKET,LEFT REAR	1
41	XDFZZ	28480	09872-20014	..BAR,SPACER	2

SECTION II		TM5-6675-323-24P			
(1)	(2)	(3)	(4)	(5)	(6)
ITEM NO	SMR CODE	FSCM	PART NUMBER	DESCRIPTION AND USABLE ON CODES(UOC)	QTY
42	XDFZZ	28480	3030-0070	..SCREW,CAP,SCH 4-40X0.625 IN L,..... ALY STL.....	2
43	XDFZZ	28480	0050-2064	.. CLAMP	3
44	XDFZZ	28480	09872-20009	..PULLEY,DRIVE,X-AXIS	1
45	XDFZZ	28480	09872-60008	.. DAMPER	2
46	XDFZZ	96906	MS35206-245	..SCREW,MACHINE	4
47	XDFZZ	28480	09872-60514	.. MOTOR ASSY	2
48	XDFZZ	28480	2360-0115	..SCREW,MACHINE,PNH 6-32X0.312 IN L.....	5
49	XDFZZ	28480	09872-00083	..MOUNT,X-MOTOR	1
50	XDFZZ	28480	09872-20566	..PULLEY,DRIVE,Y-AXIS	1
51	XDFZZ	28480	09872-00524	..MOUNT,Y-MOTOR	1
52	XDFZZ	28480	2420-0025	..NUT 6-32THDXO.141 IN THK	1
53	XDFZZ	28480	09872-00018	..ROCKER,TENSION	1
54	XDFZZ	28480	09872-00021	..BRACKET,RIGHT REAR	1
55	XDFZZ	28480	2190-0152	..WASHER,FL,MTLC NO 8X0.188 IN ID.....	1
56	XDFZZ	28480	2360-0195	..SCREW,MACHINE,PNH 6-32X0.312 IN L.....	1
57	XDFZZ	28480	09872-20070	..TIE,CABLE	1
58	XDFZZ	28480	2360-0196	..SCREW,MACHINE 6-32X0.375 IN L	2
59	XDFZZ	28480	5001-0382	..SHIM	1
60	XDFZZ	28480	09872-20079	..ROD,SLIDER,X	1
61	XDFZZ	28480	3030-0017	..SCREW,CAP,SCH 8-32X0.5 IN L,ALY..... STL.....	2
62	XDFZZ	28480	2190-0017	..WASHER,LOCK HLCL NO 8X0.168 IN ID.....	4
63	XDFZZ	28480	2190-0419	..WASHER,FL,MTLC NO 8X0.172 IN ID.....	2
64	XDFZZ	28480	1600-0599	..MOUNT,SHAFT,RH	1
65	XDFZZ	28480	1600--0600	..MOUNT,SHAFT,LH	1
66	XDFZZ	28480	2360-0114	..SCREW,MACHINE 6-32X0.25 IN L,82..... DEG.....	4
67	XDFZZ	28480	09872-20033	..BAR,ALIGNMENT	1
68	XDFZZ	28480	09872-00502	..DECK	1
69	XDFZZ	28480	0520-0167	..SCREW,MACHINE 2-56X0.438 IN L,82..... DEG.....	2
70	XDFZZ	28480	09872-40001	..COVER,PEN SOLENOID	1
71	XDFZZ	28480	2950-0043	..NUT,HEX,DBL,CHAM 3/8-32THD	1
72	XDFZZ	28480	0520-0129	..SCREW,MACHINE,PNH NO 2-56X0.312..... IN L.....	1
73	XDFZZ	28480	2190-0112	..WASHER,LOCK,HLCL NO 2X0.088 IN ID.....	2
74	XDFZZ	28480	09872-40003	..BRACKET,DASHPOT	1
75	XDFZZ	28480	09872-20054	..SCREW,PEN SPRING	1
76	XDFZZ	28480	1520-0099	..DASHPOT 0.25 IN STRK,1/4 LB LOAD..... CAP.....	1
77	XDFZZ	28480	0516-0005	..SCREW,MACHINE,PNH SLT 0-80X0.188 IN L.....	1
78	XDFZZ	28480	1460-1554	..SPRING,CPRSN 4MM ODX12MM OA LG,..... SST.....	1
79	XDFZZ	28480	3030--0668	..SETSCREW,SFT 6-32X0.188 IN L	1
80	XDFZZ	28480	0520-0163	..SCREW,MACHINE 2-56X0.188 IN L,82..... DEG.....	5
81	XDFZZ	28480	09872-60035	..HOLDER,PEN	1
82	XDFZZ	28480	3030-0196	..SETSCREW,CUP PT 4-40X0.188 IN L.....	2
83	XDFZZ	28480	09872-20076	..PIN,PIVOT PEN	2
84	XDFZZ	28480	09872-20051	..CARRIAGE, TOP-PEN	1

SECTION II		TM5-6675-323-24P			
(1)	(2)	(3)	(4)	(5)	(6)
ITEM NO	SMR CODE	FSCM	PART NUMBER	DESCRIPTION AND USABLE ON CODES(UOC)	QTY
85	XDFZZ	28480	09872-20082	..COVER,PEN ARM	1
86	XDFZZ	28480	2200-0179	..SCREW,MACHINE,PNH 4-40X0.125 IN L	1
87	XDFZZ	28480	0590-0199	..NUT,HEX,W/LK WASH 4-40X0.094 THK.....	4
88	XDFZZ	28480	0520-0127	..SCREW,MACHINE,PNH 2-56X0.188 IN L.....	2
89	PAFZZ	28480	09872-60534	..SOLENOID,ELECTRICAL PEN	1
90	XAFZZ	28480	1460-1763	...SPRING,EXT 4.5MM OD,SST,PSVT	1
91	XAFZZ	28480	2200-0164	...SCREW,MACHINE 4-40X0.188 IN L,	1
				UNCT,82 DEG.....	
92	XAFZZ	28480	2200-0582	...SCREW,MACHINE 4-40X0.375 IN L,	1
				SLT.....	
93	XAFZZ	28480	1600-0611	...ARMATURE	1
94	XAFZZ	28480	09872-20055	...BOBBIN	1
95	XAFZZ	28480	1600-0612	...BRACKET	1
96	XDFZZ	28480	2190-0157	..WASHER,FL,MTLC NO 3X0.109 ID.....	1
97	XDFZZ	28480	09872-20099	..TRACK,Y-AXIS	1
98	XDFZZ	28480	09872-20106	..STUD,Y-AXIS	2
99	XDFZZ	28480	2510-0101	.. SCREW,MACHINE,PNH 8-32X0.312 IN L.....	3
100	XDFZZ	28480	09872-20040	.. WASHER 9.5MM	2
101	XDFZZ	28480	2200-0137	..SCREW,MACHINE,PNH 4-40X0.188 IN L.....	1
102	XDFZZ	28480	2190-0108	..WASHER,LOCK,HLCL NO 4X0.115 IN ID.....	3
103	XDFZZ	28480	09872-00100	..RETAINER,BEARING	1
104	XDFZZ	28480	09872-40004	..RETAINER	1
105	XDFZZ	28480	3050-0852	..WASHER,FL,NM 12.2MMX12.5MM	1
				IDX20MM OD.....	
106	XDFZZ	28480	1410-0621	..BEARING,LINEAR	1
107	XDFZZ	28480	09872-20026	..SCREW,PIVOT	1
108	XDFZZ	28480	09872-60077	..HOUSING,X-AXIS	1
109	XDFZZ	52488	2200-0169	..SCREW,MACHINE 4-40X0.5 IN L,82	4
				DEG.....	
110	XDFZZ	28480	2200-0139	..SCREW,MACHINE,PNH NO 4-40X0.25	1
				IN L.....	
111	XDFZZ	28480	09872-20111	..RETAINER,BEARING	1
112	XDFZZ	28480	2200-0166	..SCREW,MACHINE 4-40X0.312 IN L,82	1
				DEG.....	
113	XDFZZ	28480	09872-40002	..SLIDER,TOP	1
114	XDFZZ	28480	0520-0285	..SCREW,MACHINE 2-56X0.375 IN L,82.....	2
				DEG.....	
115	XDFZZ	28480	09872-40009	..SLIDER,BASE	1
116	XDFZZ	28480	09872-20004	..BLOCK,FRONT	1
117	XDFZZ	28480	09872-20012	..ROD,SLIDER,Y-AXIS	1
118	XDFZZ	28480	09872-20024	..SCREW,BEARING	1
119	XDFZZ	28480	1460-1550	..SPRING,COMPRESSION 0.12 IN	1
				ODX0.312 IN OA LG,MUW.....	
120	XDFZZ	28480	1410-0620	..BEARING	1
121	XDFZZ	28480	09872-40005	..RETAINER	1
122	XDFZZ	28480	3050-0867	..WASHER,FL,NM 8MMX9.4MM ID	1
123	XDFZZ	28480	1410-0617	..BEARING,LINEAR	1
124	XDFZZ	28480	09872-20535	..BASE,PEN CARRIAGE	1
125	XDFZZ	28480	0520-0155	..SCREW,MACHINE,PNH 2-56X0.125 IN L.....	2
126	XDFZZ	28480	09872-60014	..WHEEL	4
127	XDFZZ	28480	09872-20086	..AXLE	2
128	XDFZZ	28480	2200-0167	..SCREW,MACHINE,4-40 0.375 IN L,82.....	2

SECTION II		TM5-6675-323-24P				
(1)	(2)	(3)	(4)	(5)	(6)	
ITEM NO	SMR CODE	FSCM	PART NUMBER	DESCRIPTION AND USABLE ON CODES(UOC)	QTY	
129	XDFZZ	28480	3050-0230	DEG ..WASHER,FL,MTLC NO 2X0.291 IN ID.....	1	
130	XDFZZ	28480	09872-20025	..BUSHING,THREADED	1	
131	XDFZZ	28480	2360-0181	..SCREW,MACHINE 6-32X0.25 IN L,82	1	
132	XDFZZ	28480	09872-20029	DEG.....	1	
133	XDFZZ	28480	2260-0002	..STANCHION	1	
134	XDFZZ	28480	09872-20042	..NUT,HEX,DBL,CHAM 4-40X0.062 IN.....	1	
135	XDFZZ	28480	09872-20003	THK.....	1	
136	XDFZZ	28480	5041-0532	..BLOCK,PULLEY	1	
137	XDFZZ	28480	0340-0136	..BLOCK,REAR.....	1	
138	XDFZZ	28480	09872-60549	..KEY 1/2	1	
139	XDFZZ	28480	09872-00508	..GROMMET,ROUND 0.188X0.312 IN	1	
140	XDFZZ	28480	2200-0149	..SHAFT,PWR SUPPLY SW	1	
141	XDFZZ	28480	2190-0182	..PANEL,POWER SWITCH	1	
142	XDFZZ	28480	09872-20515	..SCREW,MACHINE,PNH NO 4-40X0.625.....	1	
143	XDFZZ	28480	0380-0644	IN L.....	1	
144	XDFZZ	28480	2190-0074	..WASHER,FLAT,NM NO 3X0.11 IN	1	
145	XDFDD	28480	09872-60541	IDX0.25 IN OD.....	1	
146	XDFZZ	28480	2190-0416	..SUPPORT,UPPER DECK.....	1	
147	XDFZZ	28480	07221-00005	..STANDOFF,HEX NO 6-32THDX0.327 IN	1	
148	XDFZZ	28480	4208-0165	L.....	1	
149	XDFZZ	28480	2360-0201	..WASHER,LOCK,HLCL NO 10X0.194 IN	1	
150	XDFZZ	28240	09872-00006	ID.....	1	
151	XDFZZ	28480	2360-0197	..PANEL,I/O,HP-IB	1	
152	XDFZZ	28480	09872-00073	..WASHER,FL,MTLC NO 4X0.125 IN ID.....	2	
153	PAFZZ	28480	09872-60061	..FRAME,FILTER	1	
154	XDFZZ	28480	2200-0103	..FILTER ELEMENT,AIR	1	
154A	XDOZZ	28480	7121-1241	..SCREW,MACHINE,PNH NO 6-32X0.50.....	1	
155	XDFZZ	28480	09872-60562	IN L.....	1	
156	XDFZZ	28480	2110-0565	..SCREEN,FAN	1	
156A	PAOZZ	81349	F02B250V1-1/2A	..SCREW,MACHINE,PNH NO 6-32X0.375.....	4	
157	DFZZ	28480	2110-0566	IN L.....	1	
158	XDFZZ	28480	2110-0569	..ADAPTER,FAN	1	
159	XDFZZ	28480	09872-60560	..FAN	1	
160	XDFZZ	28480	2360-0135	..SCREW,MACHINE,PNH NO 4-40X0.25.....	3	
161	XDFZZ	28480	09872-60588	IN L.....	1	
162	XDFZZ	28480	2510-0065	..PLATE,INSTRUCTION	1	
163	XDFZZ	28480	9100-4141	..SPRING,GROUNDING	1	
164	XDFZZ	28480	09872-60596	..CAP,FUSEHOLDER 100/120V	1	
165	XDOZZ	28480	09872-60066	..FUSE,CARTRIDGE	1	
166	PAOZZ	28480	5060-6787	..FUSEHOLDER EXTR POST,12A,250V	1	
				..NUT,HEX	1	
				..PANEL,POWER	1	
				..SCREW,MACHINE,PNH NO 6-32X1.5 IN	1	
				L.....	1	
				..SHIELD,AC	1	
				..SCREW,MACHINE,PNH NO 8-32X1.75.....	2	
				IN L.....	1	
				..TRANSFORMER	2	
				..CASE,LOWER	1	
				..SIGHT,DIGITIZING	1	
				..PEN,PLOTTING BLACK 0.3MM LINE	1	

SECTION II TM5-6675-323-24P

(1) ITEM NO	(2) SMR CODE	(3) FSCM	(4) PART NUMBER	(5) DESCRIPTION AND USABLE ON CODES(UOC)	(6) QTY
167	PAOZZ	28480	5060-6890	WIDTH,PACK OF 5..... ..PEN,RECORDER BLACK 0.7MM LINE	1
168	PAOZZ	28480	17845P	WIDTH,PACK OF 5..... ..PEN SET,MARKING PLO EA BLACK, BLUE,RED,GREEN 0.3MM LINE WIDTH.....	1
169	PAOZZ	28480	5060-6858	..PEN,MARKING,PLOTTER 1 EA BLACK, BLUE,RED,GREEN 0.7MM LINE WIDTH.....	1
170	PAOZZ	28480	5060-6894	..PEN,RECORDER 1 EA GOLD,BURNT ORANGE,BROWN,LIME GREEN,TURQUOISE, VIOLET 0.3MM LINE WIDTH.....	1
171	PAOZZ	28480	5060-6895	..PEN,MARKING,PLOTTER 1 EA GOLD, BURNT ORANGE,BROWN,LIME GREEN, TURQUOISE,VIOLET 0.7MM LINE WIDTH	1
172	PAOZZ	28480	5060-6784	..PEN,RECORDER 0.3MM,PACK OF 5	1
173	PAOZZ	28480	5060-6785	..PEN,RECORDER 0.3MM PACK OF 5	1
174	XDOZZ	28480	5060-6786	..PEN,RECORDER GREEN 0.3MM,PACK OF 5.....	1

END OF FIGURE

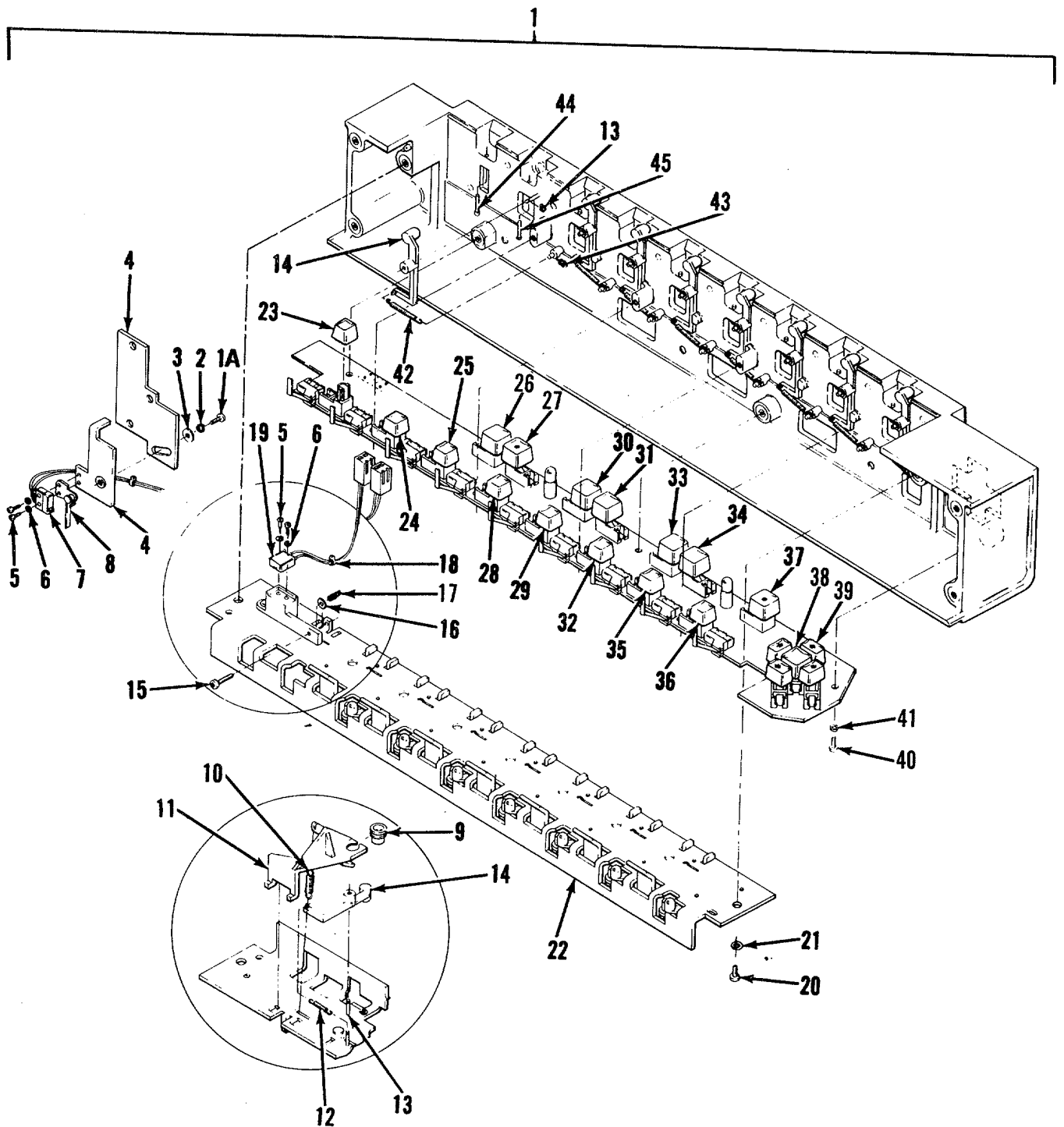

Figure 22. Front Control Panel Assembly

SECTION II

TM5-6675-323-24P

(1) ITEM NO	(2) SMR CODE	(3) FSCM	(4) PART NUMBER	(5) DESCRIPTION AND USABLE ON CODES(UOC)	(6) QTY
GROUP 03A XY GRAPHICS PLOTTER (9872C)					
FIG. 22 FRONT CONTROL PANEL ASSEMBLY					
1	PAFDD	28480	09872-60507	...PANEL,CONTROL.....	1
1A	XDFZZ	28480	2360-0195	...SCREW,MACHINE,PNH 6-32X0.312 IN L.....	1
2	XDFZZ	28480	2190-0105	...WASHER,LOCK,HLCL NO 6X0.141 IN ID.....	1
3	XDHZZ	28480	3050-0066	...WASHER,FL,MTLC NO 6X0.147 IN ID.....	1
4	XDFZZ	28480	09872-00518	... BRACKET,X-LIMIT SW	1
5	XDFZZ	28480	0520-0129	...SCREW,MACHINE,PNH NO 2-56X0.312 IN L.....	4
6	XDFZZ	28480	2190-0014	...WASHER,LOCK,INTL-T NO 2X0.089 IN ID.....	4
7	XDFZZ	28480	3101-2007	...SWITCH,SENSITIVE SUBMIN 7A, 250VDC.....	1
8	XDFZZ	28480	3101-1082	...ADAPTER,SWITCH ACTU 0.72 IN L.....	1
9	XDFZZ	28480	4320-0298	...CAP,RUBBER PEN	8
10	XDFZZ	28480	1460-0176	...SPRING,EXTENSION 0.25 IN OD,MUW, CD.....	8
11	XDFZZ	28480	09872-40482	...BRACKET,CAPPER	8
12	XDFZZ	28480	1460-1315	...SPRING,EXTENSION 0.138 IN OD, SST,PSVT.....	8
13	XDFZZ	28480	0510-0261	...RING,RETAINER	8
14	XDFZZ	28480	09872-40015	...ARM,STABLE	9
15	XDFZZ	28480	2200-07'57	...SCREW,MACHINE,PNH NO 4-40X0.688 IN L.....	1
16	XDFZZ	28480	3050-0105	...WASHER,FL,MTLC NO 4X0.125 IN ID.....	1
17	XDFZZ	28480	1460-1558	...SPRING,CPRSN 0.18 IN ODX0.62 IN OA LG,SST.....	1
18	XDFZZ	28480	09872-60577	... WIRE	1
19	PAFZZ	28480	09872-60376	...SWITCH,ELECTRICAL	1
20	XDFZZ	28480	2510-0101	...SCREW,MACHINE,PNH 8-32X0.312 IN L.....	7
21	XDFZZ	28480	2190-0017	...WASHER,LOCK HLCL NO 8X0.168 IN ID.....	7
22	XDFZZ	28480	09872-60482	...BAR,STABLE.....	1
23	XDFZZ	28480	5041-1944	...KEY,NUMERAL 8.....	1
24	XDFZZ	28480	5041-1943	...KEY,NUMERAL 7.....	1
25	XDFZZ	28480	5041-1942	...KEY,NUMERAL 6.....	1
26	XDFZZ	28480	5041-0066	...KEY,CHART HOLD.....	1
27	XDFZZ	28480	5041-0068	...KEY,CHART LOAD.....	1
28	XDFZZ	28480	5041-1941	...KEY,NUMERAL 5.....	1
29	XDFZZ	28480	5041-0058	...KEY,NUMERAL 4.....	1
30	XDFZZ	28480	5041-0061	...KEY,PEN DOWN	1
31	XDFZZ	28480	5041-0062	...KEY,PEN UP	1
32	XDFZZ	28480	5041-0057	...KEY,NUMERAL 3	1
33	XDFZZ	28480	5041-0797	...KEY,UR	1

SECTION II TM5-6675-323-24P

(1) ITEM NO	(2) SMR CODE	(3) FSCM	(4) PART NUMBER	(5) DESCRIPTION AND USABLE ON CODES(UOC)	(6) QTY
34	XDFZZ	28480	5041-0796	...KEY,LL	1
35	XDFZZ	28480	5041-0056	...KEY,NUMERAL 2	1
36	XDFZZ	28480	5041-0055	...KEY,NUMERAL 1	1
37	XDFZZ	28480	5041-0069	...KEY,ENTER	1
38	XDFZZ	28480	5041-0063	...KEY,FAST	1
39	XDFZZ	28480	5041-0059	...KEY,ARROW	4
40	XDFZZ	28480	2200-0139	... SCREW,MACHINE,PNH NO 4-40X0.25..... IN L.....	7
41	XDFZZ	28480	2190-0108	...WASHER,LOCK,HLCL NO 4X.115 IN ID.	7
42	XDFZZ	28480	1460-1573	...SPRING,EXTENSION 0.138 IN OD, SST,PSVT.	16
43	XDFZZ	28480	0905-0713	...PACKING,PREFORMED	8
44	XDFZZ	28480	09872-20094	...PLUNGER,PEN HOLDER	1
45	XDFZZ	28480	09872-20087	...PLUNGER,PEN SELECT	8

END OF FIGURE

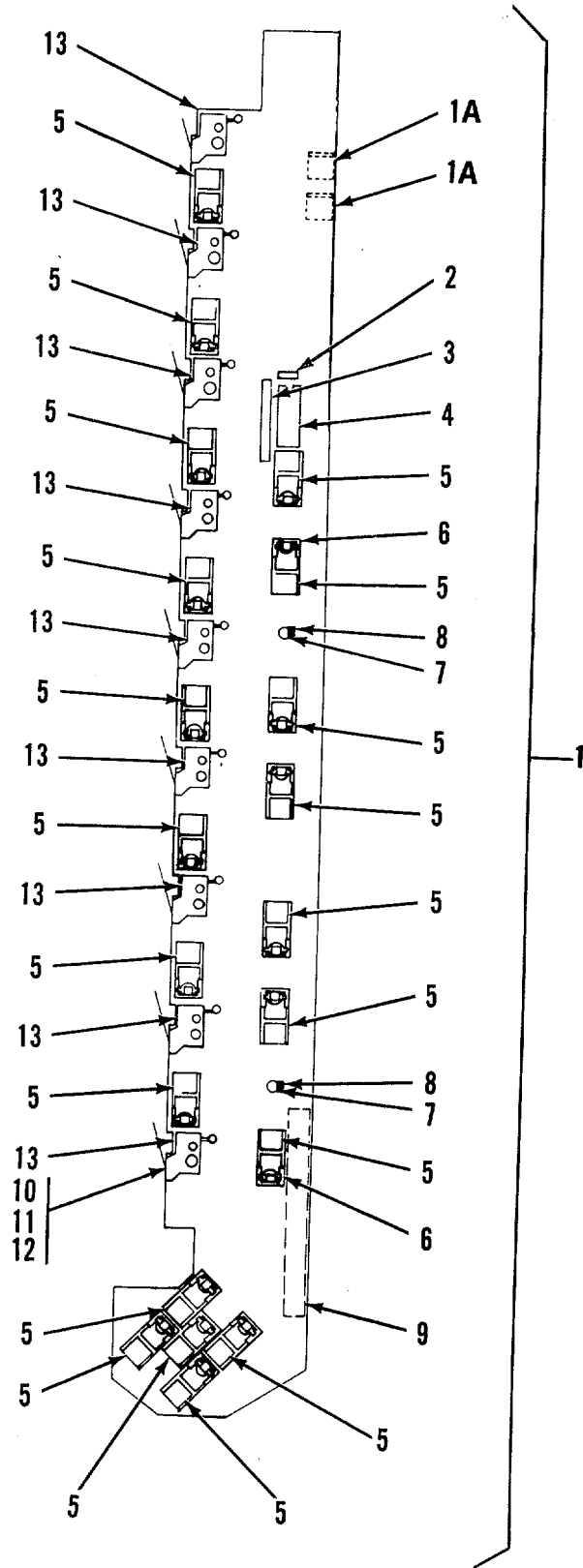

Figure 23. PCA-A3 Card

SECTION II

TM5-6675-323-24P

(1) ITEM NO	(2) SMR CODE	(3) FSCM	(4) PART NUMBER	(5) DESCRIPTION AND USABLE ON CODES(UOC)	(6) QTY
-------------------	--------------------	-------------	-----------------------	---	------------

GROUP 03A XY GRAPHICS PLOTTER
(9872C)

FIG. 23 PCA-A3 CARD

1	PAFZZ	28480	09872-60530	...PANEL, CONTROL.....	1
1A	XDFZZ	28480	1251-4245	...CONNECTOR, 2-PIN M-POST.....	2
2	XDFZZ	28480	0160-3847	...CAPACITOR, FXD 0.01UFP100%MO%, 50VDC, CER	1
3	XDFZZ	28480	1810-0272	...RESISTOR, NETWORK 10-SIP, 330 OHMX9.....	1
4	XDFZZ	28480	1820-1202	...INTEGRATED CIRCUIT GATE, TTL, LS, NAND, TPL, 3-INP.....	1
5	XDFZZ	28480	5060-9436	...SWITCH, PB, PC MOUNT.....	20
6	XDFZZ	28480	1990-0487	...DIODE, LTEMITTING IF=20MA MAX..	2
7	XDFZZ	28480	1990-0524	...DIODE, LT EMITTING IF=20MA MAX..	2
8	XDFZZ	28480	09872-40006	...SPACER, LED.....	2
9	XDFZZ	28480	1251-5722	...CONNECTOR, 50-PIN M-POST TYPE	1
10	XDFZZ	28480	0520-0130	...SCREW, MACHINE, PNH NO 2- 56X0.375 IN L.....	9
11	XDFZZ	28480	2190-0112	...WASHER, LOCK, HLCL NO 2X0.088 IN ID	9
12	XDFZZ	28480	0610-0001	...NUT, HEX, DBL, CHAM NO 2- 56THDXO.062 IN THK.....	9
13	XDHZZ	28480	3101-2474	...MICRO-SWITCH	9

END OF FIGURE

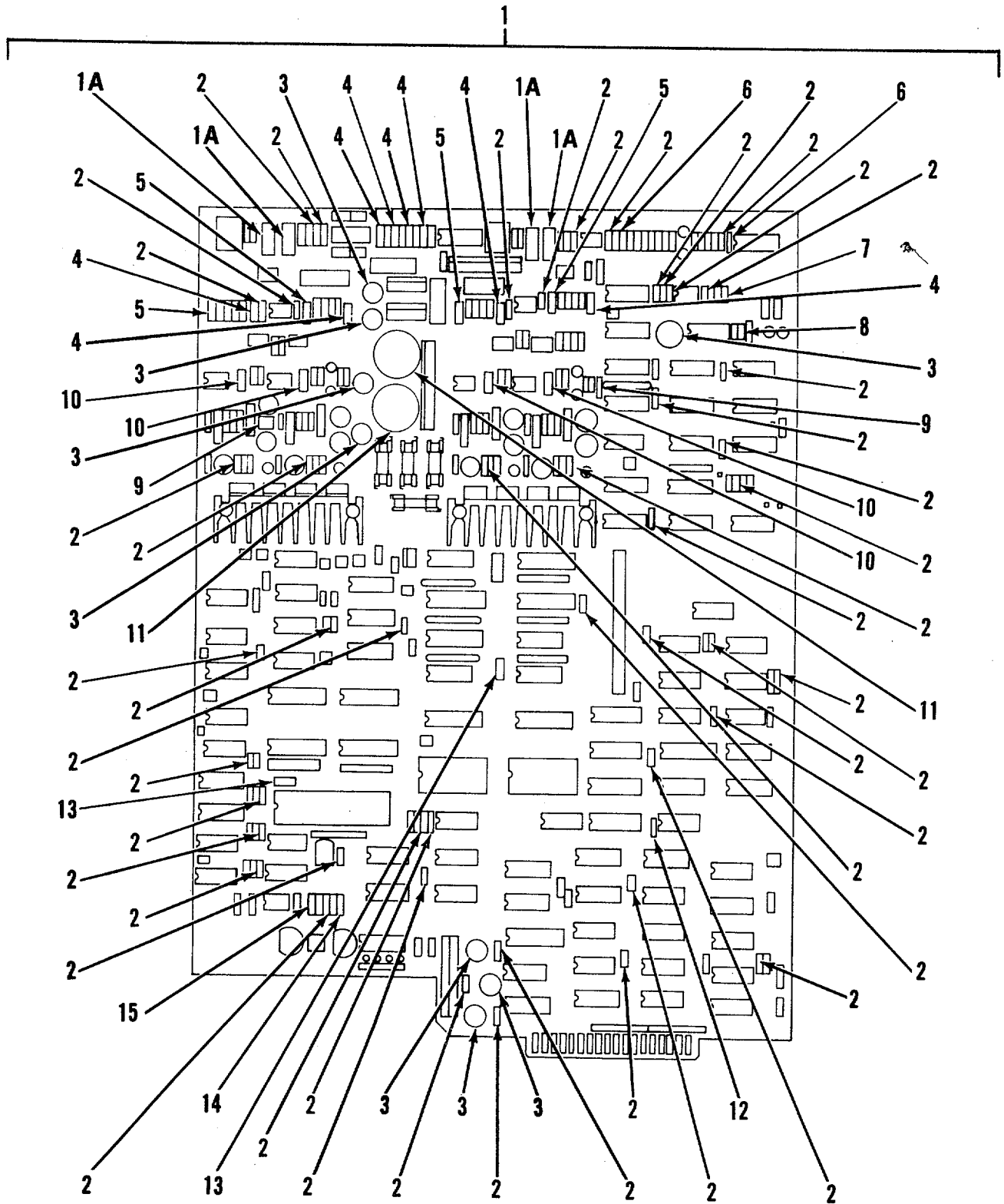

Figure 24. PCA-A2 Card (Sheet 1 of 7)

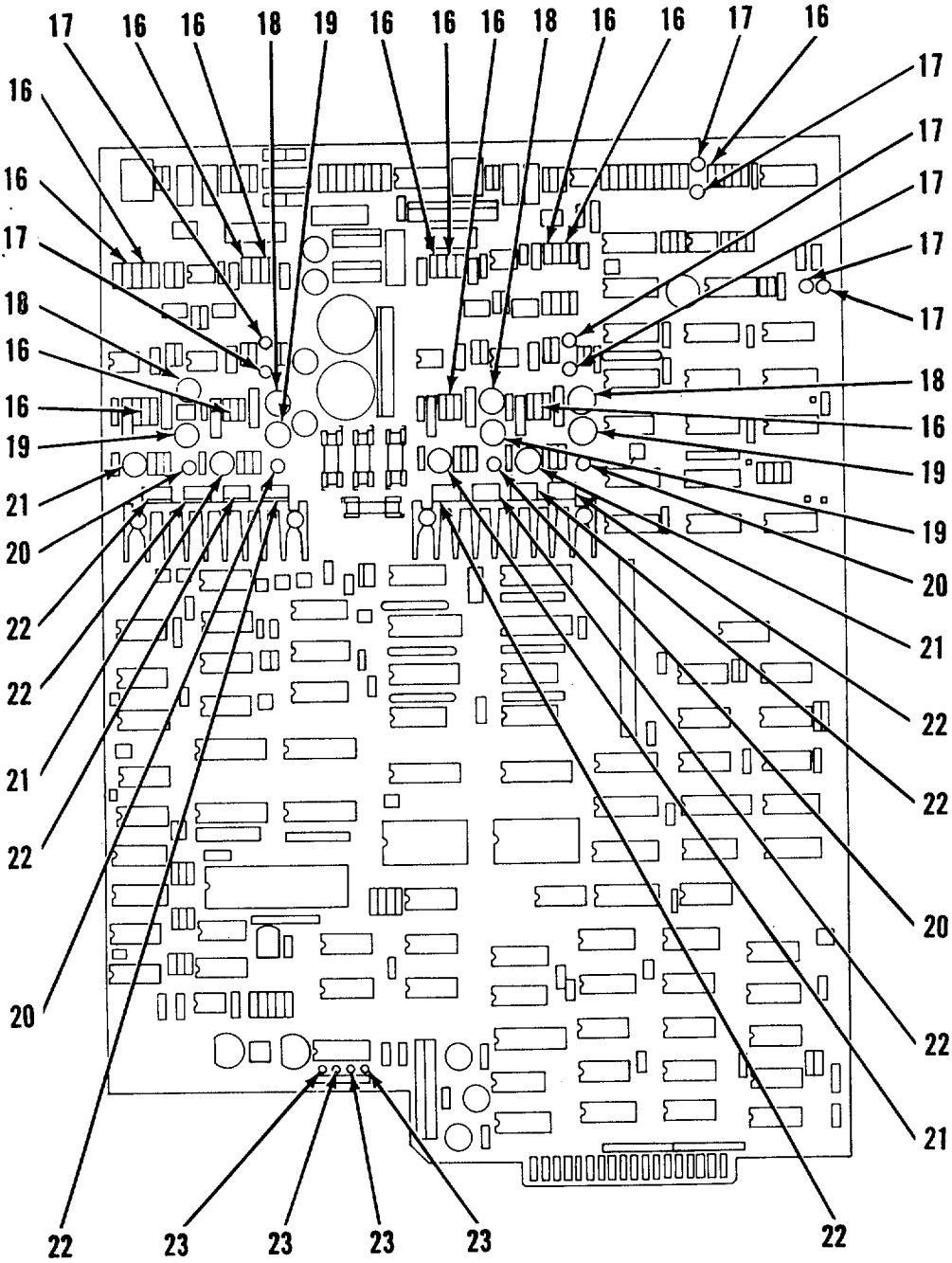

Figure 24. PCA-A2 Card (Sheet 2 of 7)

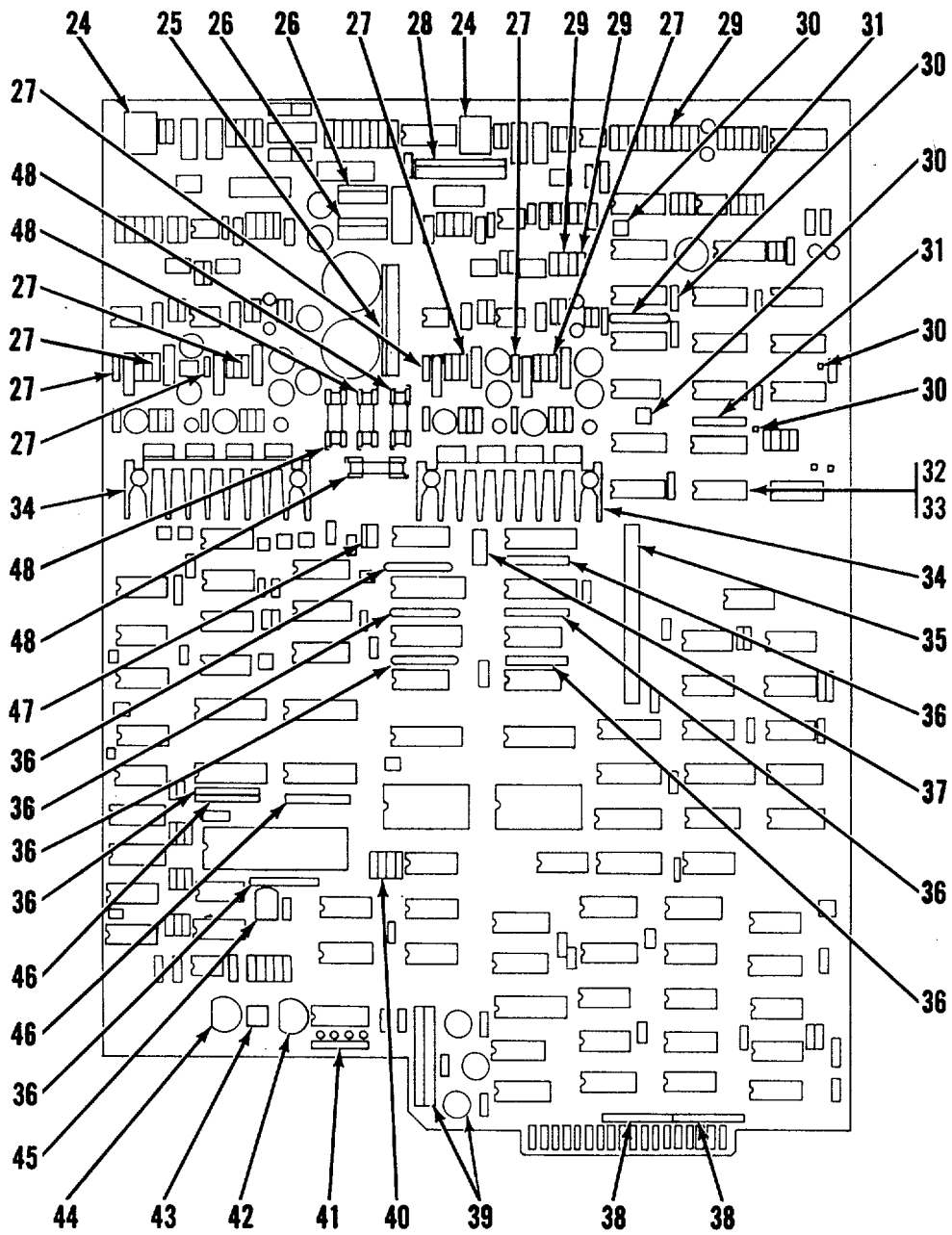

Figure 24. PCA-A2 Card (Sheet 3 of 7)

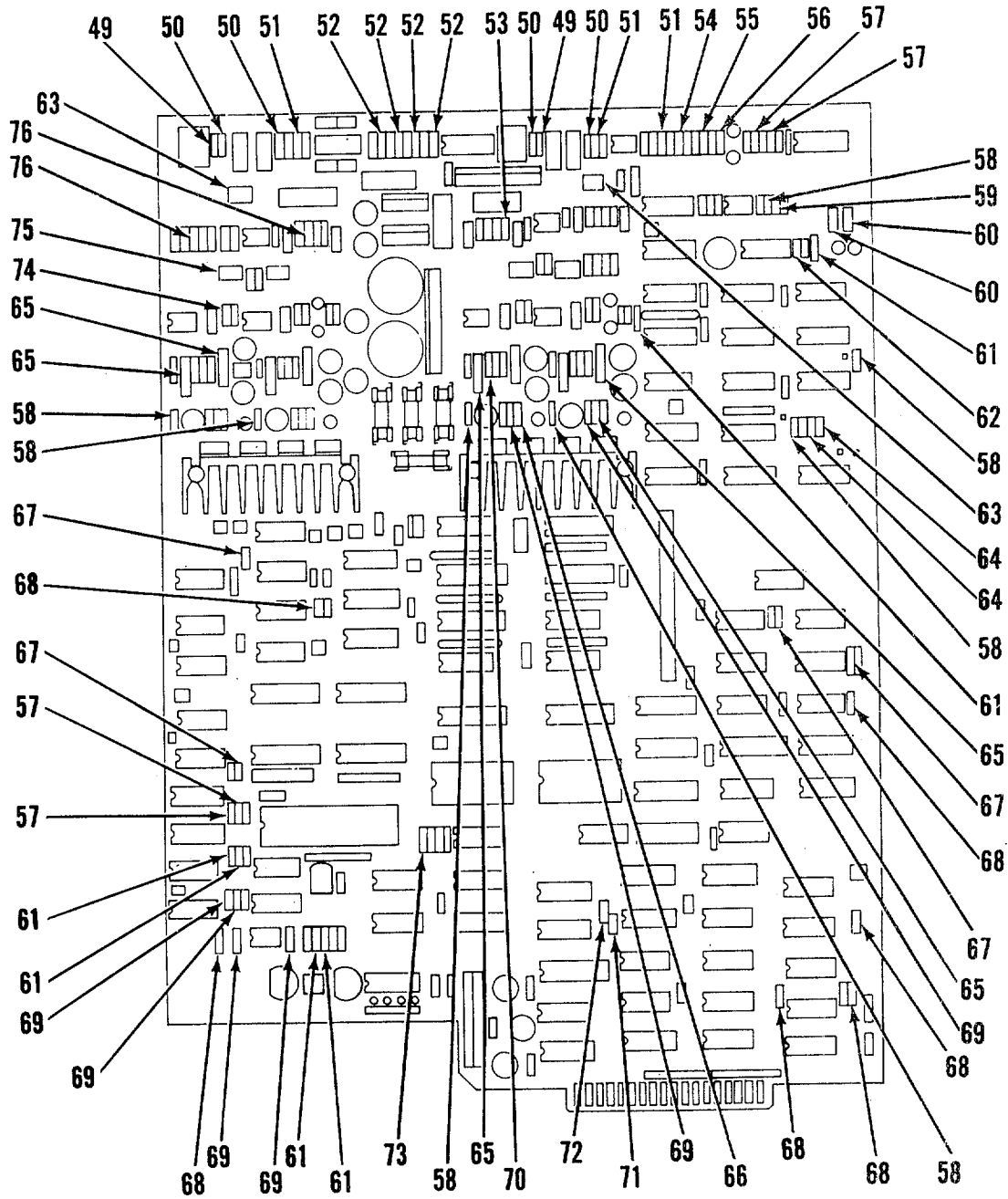

Figure 24. PCA-A2 Card (Sheet 4 of 7)

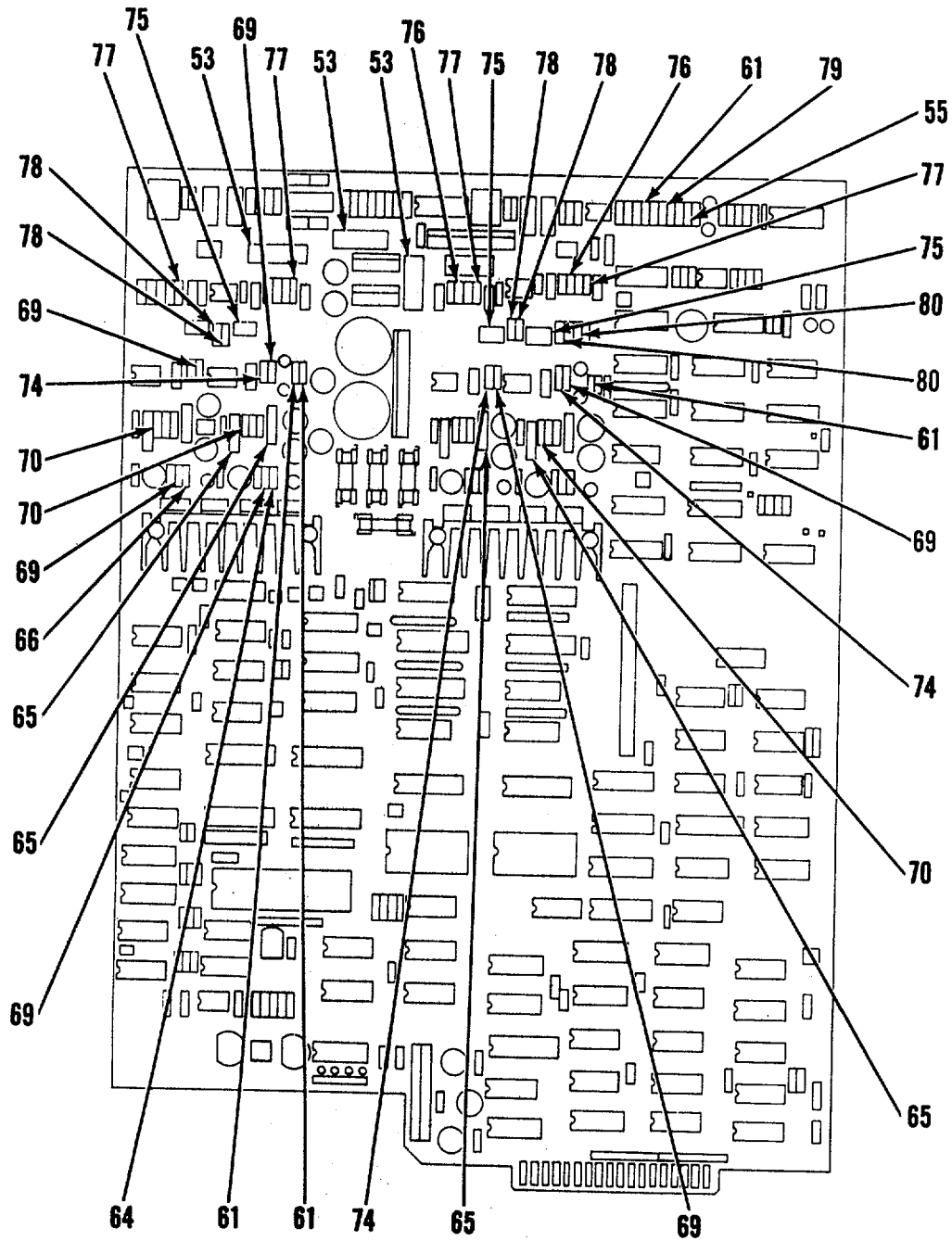

Figure 24. PCA-A2 Card (Sheet 5 of 7)

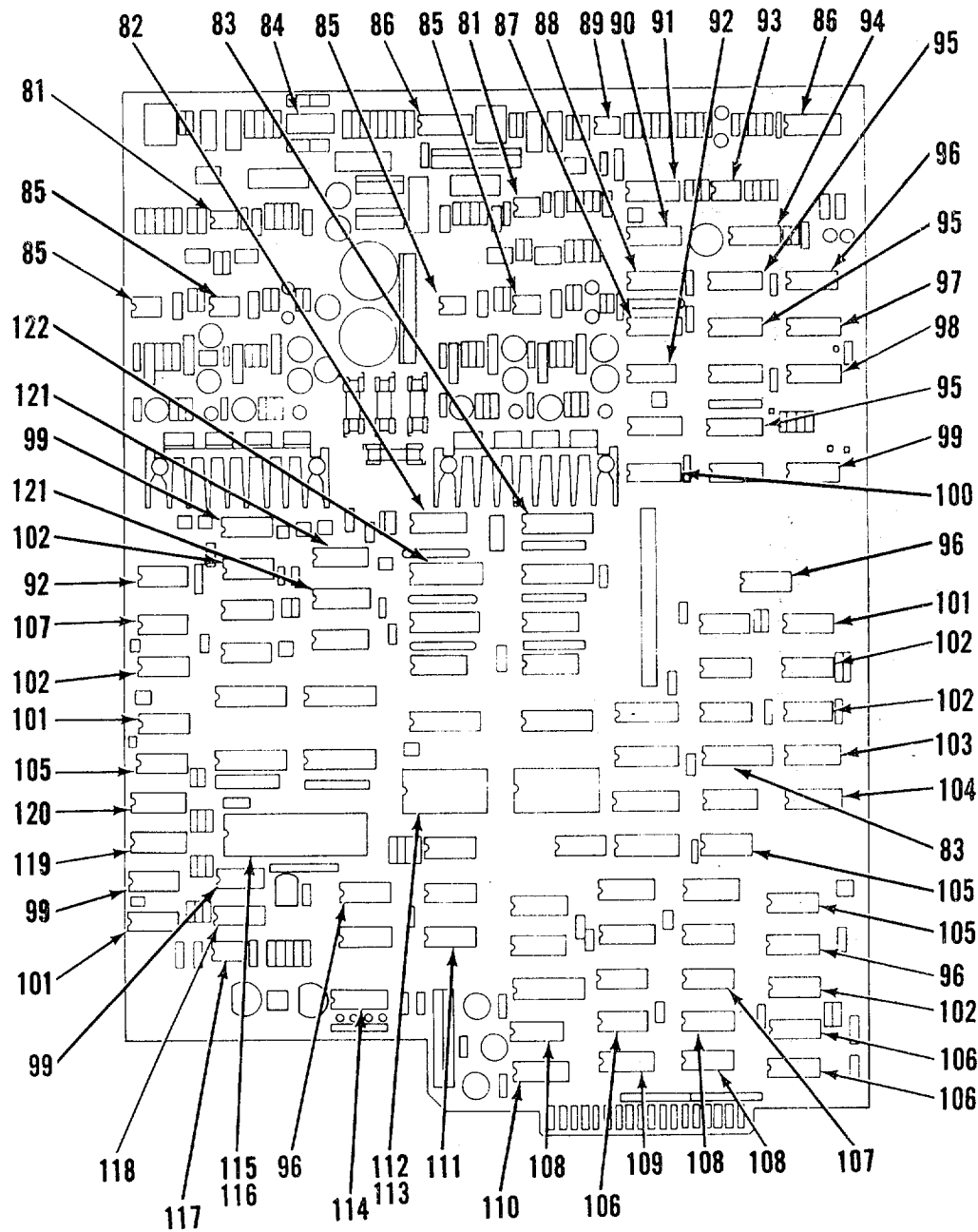

Figure 24. PCA-A2 Card (Sheet 6 of 7)

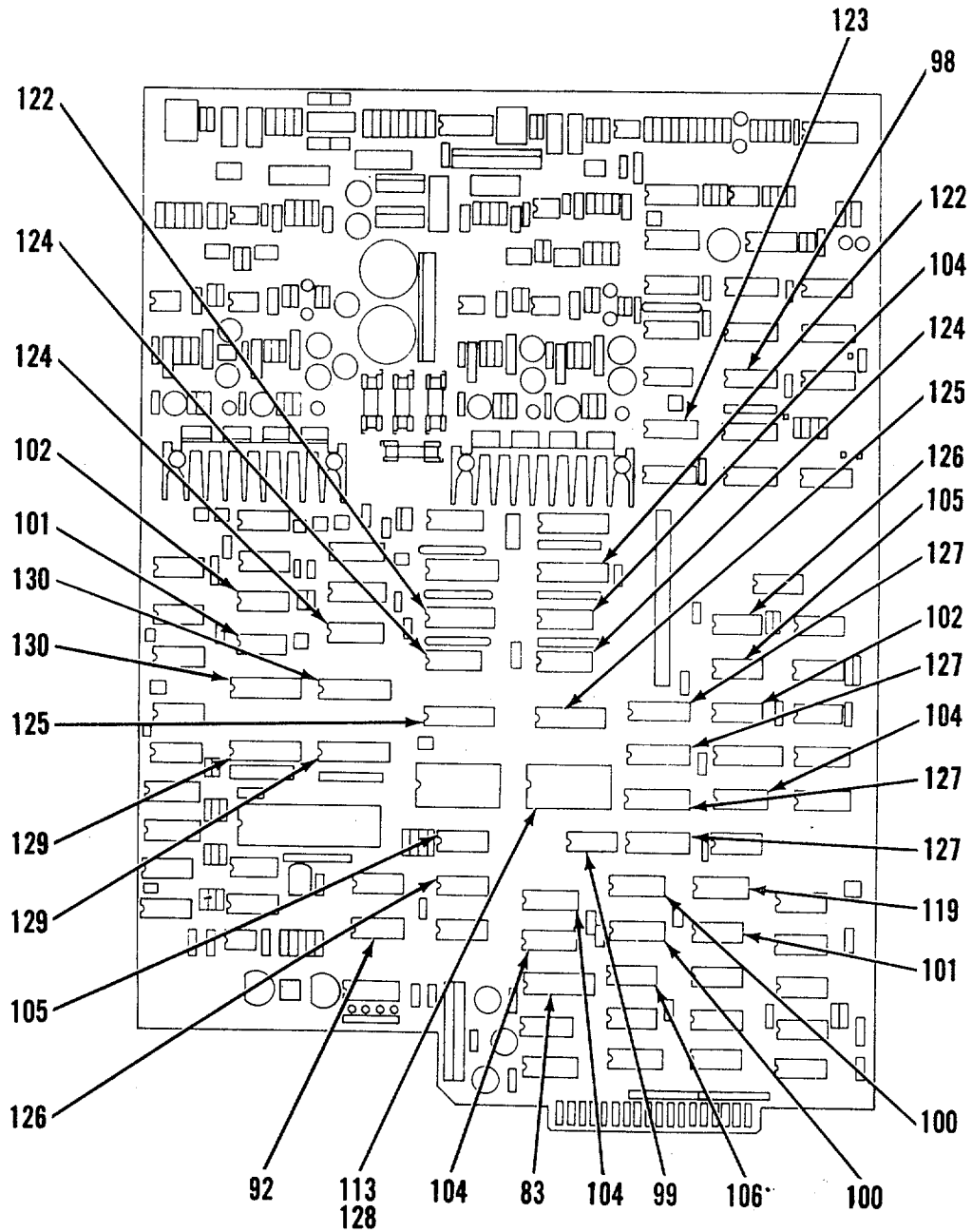

Figure 24. PCA-A2 Card (Sheet 7 of 7)

SECTION II

TM5-6675-323-24P

(1) ITEM NO	(2) SMR CODE	(3) FSCM	(4) PART NUMBER	(5) DESCRIPTION AND USABLE ON CODES(UOC)	(6) QTY
GROUP 03A XY GRAPHICS PLOTTER (9872C)					
FIG. 24 PCA-A2 CARD					
1	PAFDD	28480	09872-60520	..PRINTED CIRCUIT BOA	1
1A	XDDZZ	28480	0160-0164	...CAPACITOR, FXD 0.039UFPORM10%, 200VDC, POLYEST.....	4
2	XDDZZ	28480	0160-3847	...CAPACITOR, FXD 0.01UFP100%M0%, 50VDC, CER.....	46
3	XDDZZ	28480	0180-2866	...CAPACITOR, FXD 22UFP100%MO%, 50VDC, AL.....	8
4	XDDZZ	28480	0160-0153	...CAPACITOR, FXD 1000PFPORM10%, 200VDC, POLYEST.....	8
5	XDDZZ	28480	0160-0157	...CAPACITOR, FXD 4700PFPORM10%, 200VDC, POLYEST.....	4
6	XDDZZ	28480	0160-2150	..CAPACITOR, FXD 33PFPORM5%, 300VDC, .. MICA.....	1
7	XDDZZ	28480	0160-3533	..CAPACITOR, FXD 470PFPORM5%, 300VDC, MICA.....	1
8	XDDZZ	28480	0140-0199	..CAPACITOR, FXD 240PFPORM5%, 300VDC, MICA.....	1
9	XDDZZ	28480	0160-2204	...CAPACITOR, FXD 100PFPORM5%, 300VDC, MICA.....	2
10	XDDZZ	28480	0160-0194	...CAPACITOR, FIXED, PLA..... 0.015UFPORMIO%, 200VDC, POLYEST.....	4
11	XDDZZ	28480	0180-2675	...CAPACITOR, FXD 330UFP75%M10%, 50VDC, AL.....	2
12	XDDZZ	28480	0160-2228	...CAPACITOR, FXD 2700PFPORM5%, 300V.....	1
13	XDDZZ	28480	0160-0127	...CAPACITOR, FXD, 1UF 1UFPORM20%, 25VDC, CER.....	2
14	XDDZZ	56289	150D105X9035A2	...CAPACITOR, FXD, 1UF 1UFPORM10%, 35VDC, TANTALUM.....	1
15	XDDZZ	28480	0150-0121	...CAPACITOR, FXD 0.1UFP80%M20%, 50VDC, CER.....	1
16	XDDZZ	28480	1901-0050	...DIODE, SWITCHING, 80V 200MA, 2NS, DO-35.....	13
17	XDDZZ	04713	2N3904	... TRANSISTOR SI, PD=350MW, FT=300MHZ ...	8
18	XDDZZ	01295	2N2904A	...TRANSISTOR, PNP, SI TO-39, PD=600MW	4
19	XDDZZ	07263	S17843	...TRANSISTOR, NPN, SI SI, TO=39, PD=700MW.....	4
20	XDDZZ	04713	2N5401	...TRANSISTOR, PNP, SI SI, PD=310MW, FT 0MHZ.....	4
21	XDDZZ	01295	2N2219A	...TRANSISTOR, NPN, SI TO=5, PD=800MW.....	4
22	XDDZZ	28480	1855-0461	...TRANSISTOR, FLD EFT PWR.....	8
23	XDDZZ	28480	1990-0486	...DIODE, LT EMITTING LUM, IF=20MA MAX.....	4
24	PAFZZ	28480	3101-0860	...SWITCH, SLIDE MINTR, 0.5A, 125VAC/..... DC, PC.....	2
25	XDDZZ	28480	1251-3475	...CONNECTOR, 10-PIN M-POST TYPE.....	1
26	XDDZZ	28480	1251-3195	...CONNECTOR, 4-PIN, M M-POST TYPE.....	2

SECTION II

TM5-6675-323-24P

(1) ITEM NO	(2) SMR CODE	(3) FSCM	(4) PART NUMBER	(5) DESCRIPTION AND USABLE ON CODES(UOC)	(6) QTY
27	XDDZZ	28480	1902-0202	...DIODE, ZENER, 15V, 5% DO-15, PD=1W, TC=PO.057%.....	8
28	XDDZZ	28480	1251-3196	...CONNECTOR, 8-PIN, M POST TYPE	1
29	XDDZZ	04713	1N821	...DIODE, ZENER, 6.2V, 5% DO-7, PD=0.4W	3
30	XDDZZ	28480	1251-0600	...CONNECTOR, SGL CONT, PIN, 1.14MM, BSC-SZ, SQ.....	3
31	XDDZZ	01121	208A222	...RESISTOR, NETWORK 8-STP, 2.2K..... OHMX7.....	2
32	XDDZZ	28480	1251-4787	...SHUNT, DIP, 8-POSN	1
33	XDDZZ	28480	1200-0607	...SOCKET, IC, 16-CONT DIP, DIP SLDR.	1
34	XDDZZ	28480	09872-20481	...HEAT SINK	2
35	XDDZZ	28480	1251-4523	...CONNECTOR, 50-PIN M-POST TYPE	1
36	XDDZZ	28480	1810-0376	...RESISTOR, NETWORK 9-SIP, 2.2K..... OHMX8.....	8
37	XDDZZ	28480	1251-4904	...CONNECTOR, 10-PIN M-POST TYPE	1
38	XDDZZ	28480	1810-0136	...RESISTOR, NETWORK 10-SIP, MULTI-..... VALUE.....	2
39	XDDZZ	28480	1251-3981	...CONNECTOR, 9-PIN M-POST TYPE	1
40	XDDZZ	28480	1902-0041	...DIODE, ZENER, 5.11V 5%, DO-35, PD=0.4W.....	1
41	XDDZZ	01121	208A471	...RESISTOR, NETWORK 8-SIP, 470 OHMX7.....	1
42	XDFZZ	28480	3101-2439	...SWITCH, PB, SPST, NO MOM, RED BTN	1
43	XDFZZ	28480	3101-2283	...SWITCH, TOGGLE, SPDT	1
44	XDFZZ	28480	3101-2483	...SWITCH, SPDT, GREEN	1
45	XDDZZ	28480	0410-1020	...CRYSTAL, QUARTZ	1
46	XDDZZ	28480	1810-0269	...RESISTOR, NETWORK 9-SIP, 10 OHMX8.....	2
47	XDDZZ	28480	1251-3618	...CONNECTOR, 2-PIN M-POST TYPE	1
48	XDFZZ	28480	2110-0495	...FUSE, 1.6A, 250V, IEC	4
49	XDDZZ	28480	0698-8781	...RESISTOR, 5.36K OHM 1%, 0.125W, F, TC=OPORM25	2
50	XDDZZ	28480	0698-8799	...RESISTOR, 21.5K OHM 1%, 0.125W, F, TC=OPORM25	4
51	XDDZZ	28480	0699-0754	...RESISTOR, 4.99K OHM 1%, 0.125W, F, TC=OPORM25	3
52	XDDZZ	01121	CC1005F	...RESISTOR, 10M OHM 1% 0.125W, TC=OPORM150	4
53	XDDZZ	28480	0811-0040	...RESISTOR, 1 OHM 1% 5W, PW, TC=OPORM50	4
54	XDDZZ	28480	0699-0753	...RESISTOR, 2.74K OHM 0.1%, 0.125W, F, TC=OPORM25.....	1
55	XDDZZ	28480	0698-8638	...RESISTOR, 3.16K OHM 1%, 0.125W, F, TC=OPORM25	2
56	XDDZZ	24546	C4-1/8-TO-348R-F	...RESISTOR, 348 OHM 1% 0.125W, F, TC=OPORM1	1
57	XDDZZ	24546	C4-1/8-TO-383R-F	...RESISTOR, 383 OHM 1% 0.125W, F, TC=OPORM100	4
58	XDDZZ	28480	0699-0756	...RESISTOR, 215 OHM 2% 0.25W, F, TC=OPORM100	7
59	XDDZZ	24546	C4-1/8-TO-1002-F	...RESISTOR, 10K OHM 1% 0.125W, F, TC=OPORM100.....	1
60	XDDZZ	32997	3292W-1-502	... RESISTOR, TRMR, 5K OHM 10%, C, TOP ADJ, 17-TURN.....	2

SECTION II

TM5-6675-323-24P

(1) ITEM NO	(2) SMR CODE	(3) FSCM	(4) PART NUMBER	(5) DESCRIPTION AND USABLE ON CODES(UOC)	(6) QTY
61	XDDZZ	24546	C4-1/8-TO-1001-F	...RESISTOR, 1K OHM 1% 0.125W, F, TC=OPORM25	10
62	XDDZZ	24546	C4-1/8-TO-511R-F	...RESISTOR, 511 OHM 1% 0.125W, F, TC=OPORM100.....	1
63	XDDZZ	28480	2100-3211	...RESISTOR, TRMR 1K OHM 10%, C, TOP ADJ, 1-TURN.....	2
64	XDDZZ	24546	C4-1/8-TO-2371-F	...RESISTOR, 2.37 OHM 1%, 0.125W, F, TC=OPORM100	2
65	XDDZZ	28480	0698-3403	...RESISTOR, 348 OHM 1% 0.5W, F, TC=OPORM100	8
66	XDDZZ	28480	0699-0757	...RESISTOR, 464 OHM 2% 0.25W, F, TC=OPORM100	4
67	XDDZZ	24546	C4-1/8-TO-101-F	...RESISTOR, 100 OHM 1% 0.125W, F, TC=OPORM100	4
68	XDDZZ	24546	C4-1/8-TO-2151-F	...RESISTOR, 2.15K OHM 1%, 0.125W, F, TC=OPORM100.....	6
69	XDDZZ	28480	0699-0755	...RESISTOR, 51.1 OHM 2%, 0.25W, F, TC=OPORM100	12
70	XDDZZ	24546	C4-1/8-TO-1212-F	...RESISTOR, 12.1K OHM 1%, 0.125W, F, TC=OPORM100	4
71	XDDZZ	19701	MF4C1/8-TO-6191-F	...RESISTOR, 6.19K OHM 1%, 0.125W, F, TC=OPORM100	1
72	XDDZZ	24546	C4-1/8-TO-3161-F	...RESISTOR, 3.16K OHM 1%, 0.125W, F, TC=OPORM100	1
73	XDDZZ	24546	C4-1/8-TO-681R-F	...RESISTOR, 681 OHM 1% 0.125W, F, TC=OPORM100.....	1
74	XDDZZ	24546	C4-1/8-TO-2871-F	.. RESISTOR 2.87K OHM 1%, 0.125W, F, TC=OPORM100	4
75	XDDZZ	28480	2100-0558	.. RESISTOR, TRMR, 20K OHM 10%, C, TOP ADJ, 1-TURN.....	4
76	XDDZZ	24546	C4-1/8-TO-4221-F	.. RESISTOR, 4.22K OHM 1%, 0.125W, F, TC=OPORM100	4
77	XDDZZ	24546	C4-1/8-TO-6812-F	... RESISTOR, 68.1K OHM 1%, 0.125W, F, TC=OPORM100	4
78	XDDZZ	28480	0698-3457	...RESISTOR, 316K OHM 1%, 0.125W, F, TC=OPORM100	4
79	XDDZZ	28480	0699-0752	...RESISTOR, 1.78K OHM 1%, 0.125W, F, TC=OPORM100	1
80	XDDZZ	24546	C4-1/8-TO-619R-F	...RESISTOR, 619 OHM 1% 0.125W, F, TC=OPORM100.....	2
81	XDDZZ	28480	1826-0139	...INTEGRATED CIRCUIT OP AMP, GP, DUAL, 8-DIP, P-PKG.....	2
82	XDDZZ	01295	SN74LS175N	.. INTEGRATED CIRCUIT FF, TTL, LS, D- TYPE, POS EDGE TRIG	1
83	XDDZZ	01295	SN74LS240N	... INTEGRATED CIRCUIT BFR, TTL, LINE DRVR, OCTAL	3
84	XDDZZ	01295	TLO84CN	... INTEGRATED CIRCUIT OP AMP, LOW BIAS, H-IMP, QUAD, 14-DIP, P-PKG.....	1
85	XDDZZ	02735	UPC301AC	...INTEGRATED CIRCUIT OP AMP, GP, 8- DIP, P-PKG	4
86	XDDZZ	27014	LF13331D	... INTEGRATED CIRCUIT SW, ANLG, QUAD, ... 16-DIP, P-PKG.	2

SECTION II

TM5-6675-323-24P

(1) ITEM NO	(2) SMR CODE	(3) FSCM	(4) PART NUMBER	(5) DESCRIPTION AND USABLE ON CODES(UOC)	(6) QTY
87	XDDZZ	01295	SN74LS298N	...INTEGRATED CIRCUIT MUXR/DATA..... SEL, TTL, LS, 2TO1 LINE, QUAD.....	1
88	XDDZZ	18324	N82S131N	...INTEGRATED CIRCUIT TTL, S, 2048, 2K ROM, 50-NS 3-S.....	1
89	XDDZZ	27014	LM318N	...INTEGRATED CIRCUIT OP AMP, WB, 8-..... DIP, P-PKG.....	1
90	XDDZZ	28480	1816-0989	... INTEGRATED CIRCUIT TTL, S, 2048, 2K ROM, 50-NS 3-S.....	1
91	XDDZZ	07263	UA0801EPC	...INTEGRATED CIRCUIT CONV, 8-B-D/A, 16-DIP, P-PKG.....	1
92	XDDZZ	01293	SN74LS08N	...INTEGRATED CIRCUIT GATE, TTL, LS/ QUAD, 2-INP.....	3
93	XDDZZ	02735	CA3240E	... INTEGRATED CIRCUIT OP AMP, LOW BIAS, H-IMP, DUAL, 8-DIP, P.....	1
94	XDDZZ	01295	SN74LS132N	... INTEGRATED CIRCUIT SCHMITT-TRIG, TTL, LS, NAND, QUAD, 2-INP.....	1
95	XDDZZ	01295	SN74LS170N	... INTEGRATED CIRCUIT TTL, LS, 16-..... BIT, RAM, STAT, 45-NS, O-C.....	3
96	XDDZZ	01295	SN74LS02N	... INTEGRATED CIRCUIT GATE, TTL, LS, NOR, QUAD, 2-INP.....	5
97	XDDZZ	01295	TBP18S030N	... INTEGRATED CIRCUIT TTL, 256-BIT, ROM, 50-NS v3-S.....	1
98	XDDZZ	01295	SN74LS161AN	... INTEGRATED CIRCUIT CNTR, TTL, LS, BIN, SYNCHRO, POS EDGE TRIG.....	2
99	XDDZZ	01295	SN74LS74AN	...INTEGRATED CIRCUIT FF, TTL, LS, D-..... TYPE, POS EDGE TRIG.....	5
100	XDDZZ	01295	SN74LS157N	... INTEGRATED CIRCUIT MUXR/DATA..... SEL, TTL, LS, 2TO1 LINE, QUAD.....	3
101	XDDZZ	01295	SN74LS04N	... INTEGRATED CIRCUIT INV, TTL, LS, HEX, I-INP.....	5
102	XDDZZ	01295	SN74LS10N	... INTEGRATED CIRCUIT GATE, TTL, LS, NAND, TPL, 3-INP.....	6
103	XDDZZ	01295	SN74LS368AN	... INTEGRATED CIRCUIT BFR, TTL, LS, INV, HEX, I-INP.....	1
104	XDDZZ	01295	SN74LS174N	... INTEGRATED CIRCUIT FF, TTL, LS, D-..... TYPE, POS EDGE TRIG, COM.....	5
105	XDDZZ	01295	SN74LS00N	... INTEGRATED CIRCUIT GATE, TTL, LS, NAND, QUAD, 2-INP.....	5
106	XDDZZ	01295	SN7438N	... INTEGRATED CIRCUIT BFR, TTL, NAND, QUAD, 2-INP.....	4
107	XDDZZ	01295	SN74LS20N	... INTEGRATED CIRCUIT GATE, TTL, LS, NAND....	2
108	XDDZZ	01295	SN74LS14N	... INTEGRATED CIRCUIT SCHMITT-TRIG, TTL, LS, INV, HEX, 1-INP.....	3
109	XDDZZ	01295	SN74145N	... INTEGRATED CIRCUIT DCDR, TTL, BCD..... TO DEC, 4 TO 10 LINE.....	1
110	XDDZZ	01295	93L24PC	... INTEGRATED CIRCUIT COMPTR, TTL, L, MAGTD, 5-BIT.....	1
111	XDDZZ	01295	SN74LS11N	... INTEGRATED CIRCUIT GATE, TTL, LS/ TPL, 3-INP.....	1
112	XDHZZ	28480	1818-1742	...READ ONLY MEMORY MSB.....	1
113	XDDZZ	28480	1200-0541	...SOCKET, IC, 24-COUNT DIP, DIP SLDR.....	2

SECTION II

TM5-6675-323-24P

(1) ITEM NO	(2) SMR CODE	(3) FSCM	(4) PART NUMBER	(5) DESCRIPTION AND USABLE ON CODES(UOC)	(6) QTY
114	XDDZZ	01295	SN74LS193N	...INTEGRATED CIRCUIT CNTR, TTL, LS, UP/DOWN SYNCRO.....	1
115	XDDZZ	28480	1818-2500	... INTEGRATED CIRCUIT NMOS.....	1
116	XDDZZ	28480	1200-0654	...SOCKET, IC, 40-CONT DIP, DIP, SLDR.	1
117	XDDZZ	04713	MMHOO26CP1	... INTEGRATED CIRCUIT XLTR, TTL, CLOCK DRVR, TTL TO MOS, 1-INP.....	1
118	XDDZZ	28480	1820-0681	... INTEGRATED CIRCUIT GATE, TTL, S, NAND, QUAD, 2-INP.....	1
119	XDDZZ	01295	SN74LS109AN	...INTEGRATED CIRCUIT FF, TTL, LS, J- K, BAR, POS EDGE TRIG.....	2
120	XDDZZ	01295	SN74LS390N	... INTEGRATED CIRCUIT CNTR, TTL, LS, DECD, DUAL, 4-BIT	1
121	XDDZZ	01295	SN74LS138N	... INTEGRATED CIRCUIT DCDR, TTL, LS, 3 TO 8 LINE, 3-INP	2
122	XDDZZ	01295	SN74LS244N	... INTEGRATED CIRCUIT DRVR, TTL, LS, LINE DRVR, OCTAL.....	3
123	XDDZZ	01295	SN74LS283N	... INTEGRATED CIRCUIT ADDR, TTL, LS, BIN, FULL ADDR, 4-BIT	1
124	XDDZZ	01295	SN74LS365AN	... INTEGRATED CIRCUIT DRVR, TTL, LS, BUSDRVR, HEX, 1-INP.....	3
125	XDDZZ	01295	SN74LS640N	... INTEGRATED CIRCUIT MISC, TTL, LS..	2
126	XDDZZ	01295	SN74LS27N	... INTEGRATED CIRCUIT GATE, TTL, LS, NOR, TPL, 3-INP.....	2
127	XDDZZ	28480	1818-0443	... INTEGRATED CIRCUIT NMOS, 4096, 4K, RAM, STAT, 300NS.....	4
128	XDHZZ	28480	1818-1741	...READ ONLY MEMORY LSB	1
129	XDDZZ	01295	SN74LS373N	...INTEGRATED CIRCUIT LCH, TTL, LS, D- TYPE, OCTAL	2
130	XDDZZ	01295	SN74LS245N	...INTEGRATED CIRCUIT MISC, TTL, LS..	2

END OF FIGURE

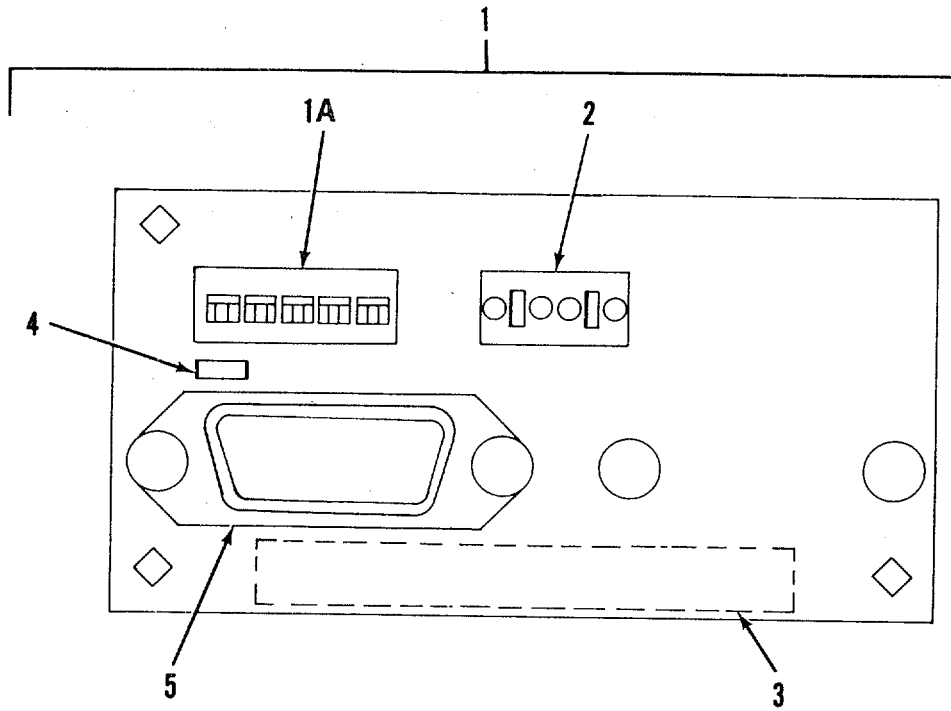

Figure 25. PCA-A1 Card

SECTION II

TM5-6675-323-24P

(1)	(2)	(3)	(4)	(5)	(6)
ITEM	SMR	FSCM	PART	DESCRIPTION AND USABLE ON CODES(UOC)	QTY
NO	CODE		NUMBER		

GROUP 03A XY GRAPHICS PLOTTER
(9872C)

FIG. 25 PCA-A1 CARD

1	XDFZZ	28480	09872-60506	..PRINTED CIRCUIT BOA1
1A	XDFZZ	28480	3101-2196	...SWITCH, DIP, SL 5-SPDT, 0.1A.....	1
2	XDFZZ	28480	3101-2388	...SWITCH, DIP, TOGGLE 4PDT, 0.05A,	1
				30VDC.....	
3	XDDZZ	28480	1251-6879	...CONNECTOR, PC, EDGE 18 CONT/ROW, 2...	1
				ROWS.....	
4	XDDZZ	28480	1251-4040	...CONNECTOR, 24-PIN, F MICRO RIBBON.	1
5	XDDZZ	24546	C4-1/8-TO-1001-F	...RESISTOR, 1K OHM 1% 0.125W, F,	1
				TC=OPORM100	

END OF FIGURE

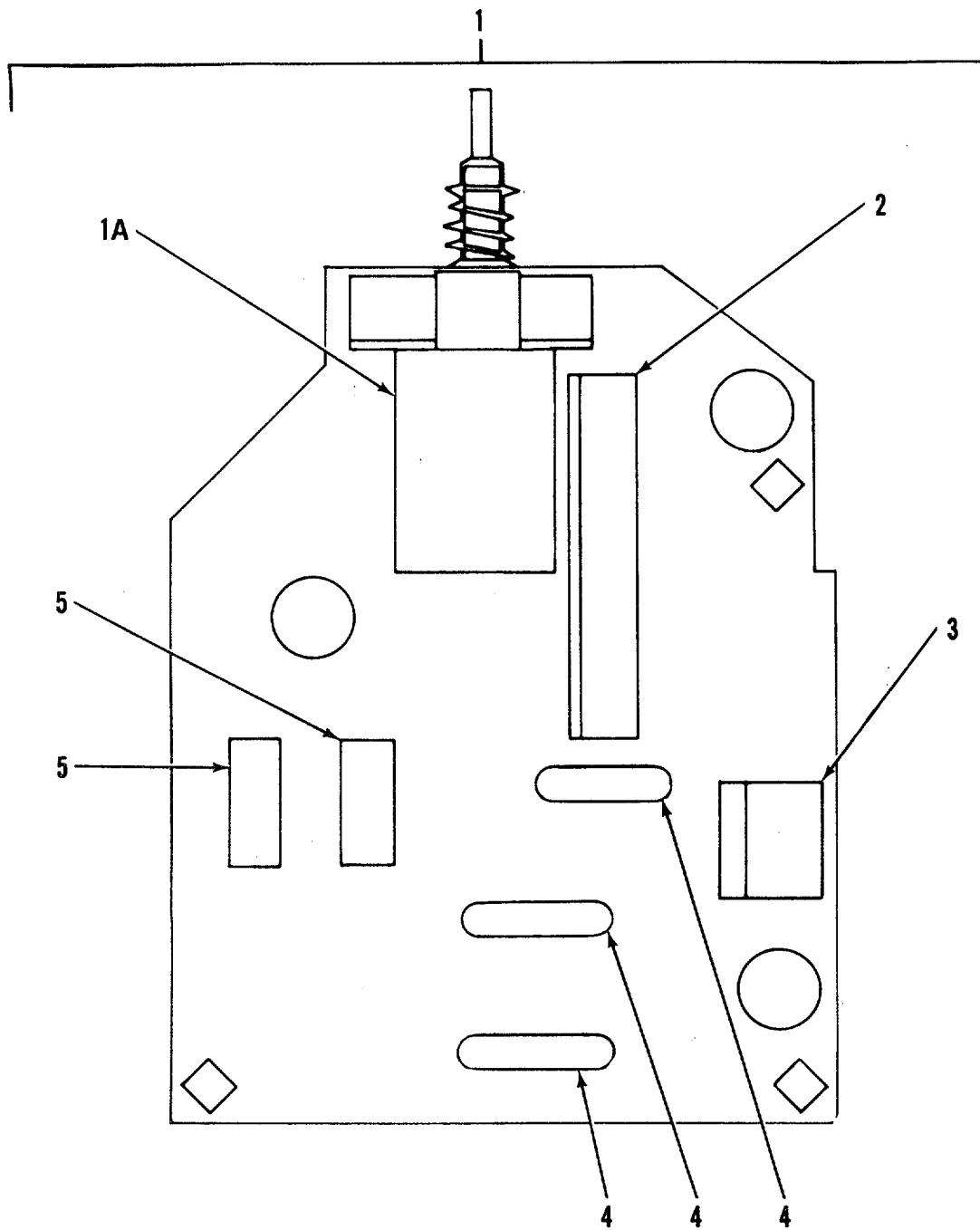

Figure 26. PCA-A5 Card

SECTION II

TM5-6675-323-24P

(1) ITEM NO	(2) SMR CODE	(3) FSCM	(4) PART NUMBER	(5) DESCRIPTION AND USABLE ON CODES(UOC)	(6) QTY
-------------------	--------------------	-------------	-----------------------	---	------------

GROUP 03A XY GRAPHICS PLOTTER
(9872C)

FIG. 26 PCA-A5 CARD

1	PAFZZ	28480	09872-60505	..POWER BOARD.....	1
1A	XDFZZ	28480	3101-0555	...SWITCH, PB, DPDT, 4A 250VAC.....	1
2	XDDZZ	28480	1251-5565	...CONNECTOR, 5-PIN POST TYPE.....	1
3	XDDZZ	28480	1251-7039	...CONNECTOR, 2-PIN, M.....	1
4	XDFZZ	28480	1258-0146	...PLUG, SHORTING 0.04 DIA.....	3
5	XDDZZ	02114	UK200	20/48 ...CHOKE, WIDE BAND Z-MAZ=680 OHM, 180MHZ.....	2

END OF FIGURE

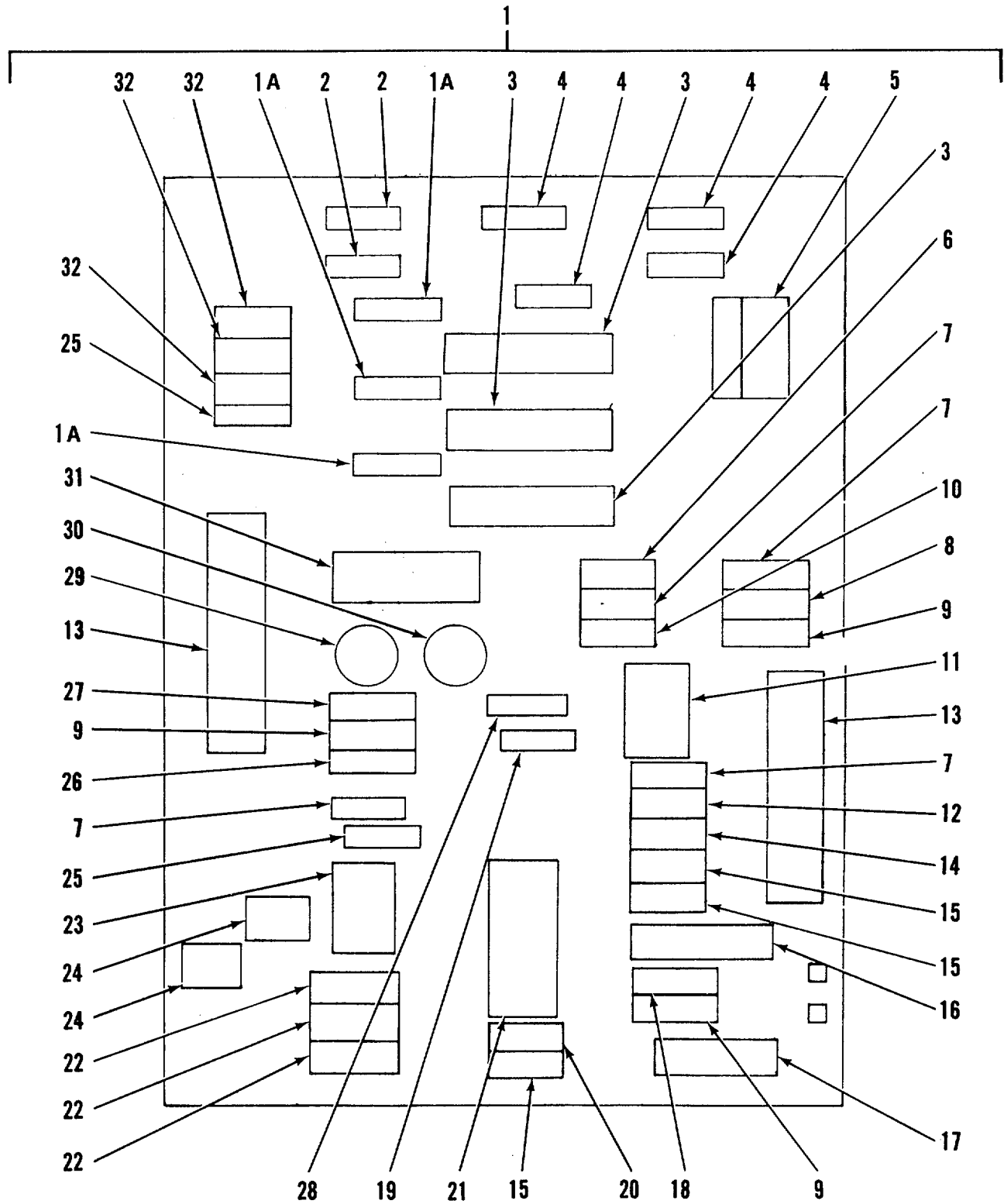

Figure 27. PCA-A6 Card

SECTION II

TM5-6675-323-24P

(1) ITEM NO	(2) SMR CODE	(3) FSCM	(4) PART NUMBER	(5) DESCRIPTION AND USABLE ON CODES(UOC)	(6) QTY
-------------------	--------------------	-------------	-----------------------	---	------------

GROUP 03A XY GRAPHICS PLOTTER
(9872C)

FIG. 27 PCA-A6 CARD

1	PAFZZ	28480	09872-60580	..CHART BOARD ASSEMBLY.....	1
1A	XDDZZ	04713	1N4937	...DIODE, HV, RECT, 600V 1A, 200NS, DO-41	3
2	XDDZZ	01121	EB2265	...RESISTOR, 22M OHM 5% 0.5W, CC, TC=OP1059.....	2
3	XDDZZ	28480	0160-4742	...CAPACITOR, FXD 1000PF, 600VDC.....	3
4	XDDZZ	01121	EB1855	...RESISTOR, 1.8M OHM 5%, 0.5W, CC, TC=OP100	4
5	XDDZZ	28480	1251-7114	...CONNECTOR, 2-PIN	1
6	XDDZZ	24546	C4-1/8-TO-3161-F	...RESISTOR, 3.16K OHM 1%, 0.125W, F, TC=OPORM100	1
7	XDDZZ	28480	0160-3847	.. .CAPACITOR, FXD 0.01UFP100%MO%, 50VDC, CER.	4
8	XDDZZ	24546	C4-1/8-TO-4641-F	...RESISTOR, 4.64K OHM 1%, 0.125W, F, TC=OPORM100	1
9	XDDZZ	28480	1901-0050	.. .DIODE, SWITCHING, 80V 200MA, 2NS, DO-35.....	3
10	XDDZZ	24546	C4-1/8-TO-5112-F	...RESISTOR, 51.1K OHM 1%, 0.125W, F, TC=OPORM100	1
11	XDDZZ	27014	LM393N	.. INTEGRATED CIRCUIT COMPARATOR, PRCN, DUAL, 8-DIP, P—PKG.....	1
12	XDDZZ	19701	MF4C1/8-TO-9091-	...RESISTOR, 9.09K OHM 1%, 0.125W, F, FTC=OPORM100	1
13	XDDZZ	28480	1251-6998	...CONNECTOR, 7-PIN	2
14	XDDZZ	24546	C4-1/8-TO-1001-F	...RESISTOR, 1K OHM 1% 0.125W, F, TC=OPORM100	1
15	XDDZZ	24546	C4-1/8-TO-5111-F	.. RESISTOR 5.11K OHM 1%, 0.125W, F, TC=OPORM100	3
16	XDDZZ	28480	0811-0061	...RESISTOR, 4.5 OHM 1% 3W, PW, TC=OPORM50	1
17	XDDZZ	28480	0757-1092	...RESISTOR, 287 OHM 1% 0.5W, F, TC=OPORM100	1
18	XDDZZ	03888	PME55-1/8-TO-2BR	...RESISTOR, 28.7 OHM 1%, 0.125W, F, 7-F TC=OPORM100.....	1
19	XDDZZ	24546	C4-1/8-TO-2611-F	...RESISTOR, 2.61K OHM 1%, 0.125W, F, TC=OPORM100...O	1
20	XDDZZ	24546	C4-1/8-TO-2152-F	...RESISTOR, 21.5K OHM 1%, 0.125W, F, TC=OPORM100	1
21	XDDZZ	01295	SN7406N	...INTEGRATED CIRCUIT INV, TTL, HEX, 1-INP	1
22	XDDZZ	28480	0160-0153	...CAPACITOR, FXD 1000PFPORM10%, 200VDC, POLYEST.....	3
23	XDDZZ	28480	1826-0706	...INTEGRATED CIRCUIT OP AMP, LOW BIAS, H-IMP, 8-DIP-P-PKG	1
24	XDDZZ	28480	1251-6939	...CONNECTOR, SINGLE PIN.....	2
25	XDDZZ	19701	MF4C1/8-TO-3323-	...RESISTOR, 332K OHM 1%, 0.125W, F,	2

SECTION II

TM5-6675-323-24P

(1) ITEM NO	(2) SMR CODE	(3) FSCM	(4) PART NUMBER	(5) DESCRIPTION AND USABLE ON CODES(UOC)	(6) QTY
26	XDDZZ	24546	F C4-1/8-TO-68R1-F	TC=OPORM100RESISTOR, 68.1K OHM 1%, 0.125W, F,	1
27	XDDZZ	24546	C4-1/8-TO-101-F	TC=OPORM100RESISTOR, 100 OHM 1% 0.125W, F,	1
28	XDDZZ	56289	150D105X9035A2	TC=OPORM100CAPACITOR, FXD, 1UF PORM10%, 35VDC, ..	1
29	XDDZZ	28480	1854-0801	TANTALUMTRANSISTOR, NPN, SI TO-39, PD=1W, .	1
30	XDDZZ	04713	2N3904	FT=15MHZ.TRANSISTOR SI, PD=350MW, FT=300OMHZ .	1
31	XDDZZ	28480	9140-0131	... INDUCTOR, RF, CH, MLD 10MH, 5%,	1
32	XDDZZ	01121	CC1005F	0.25DX, 0.75L..... ...RESISTOR, 10M OHM 1% 0.125W,	3
				TC=OPORM150.....	

END OF FIGURE

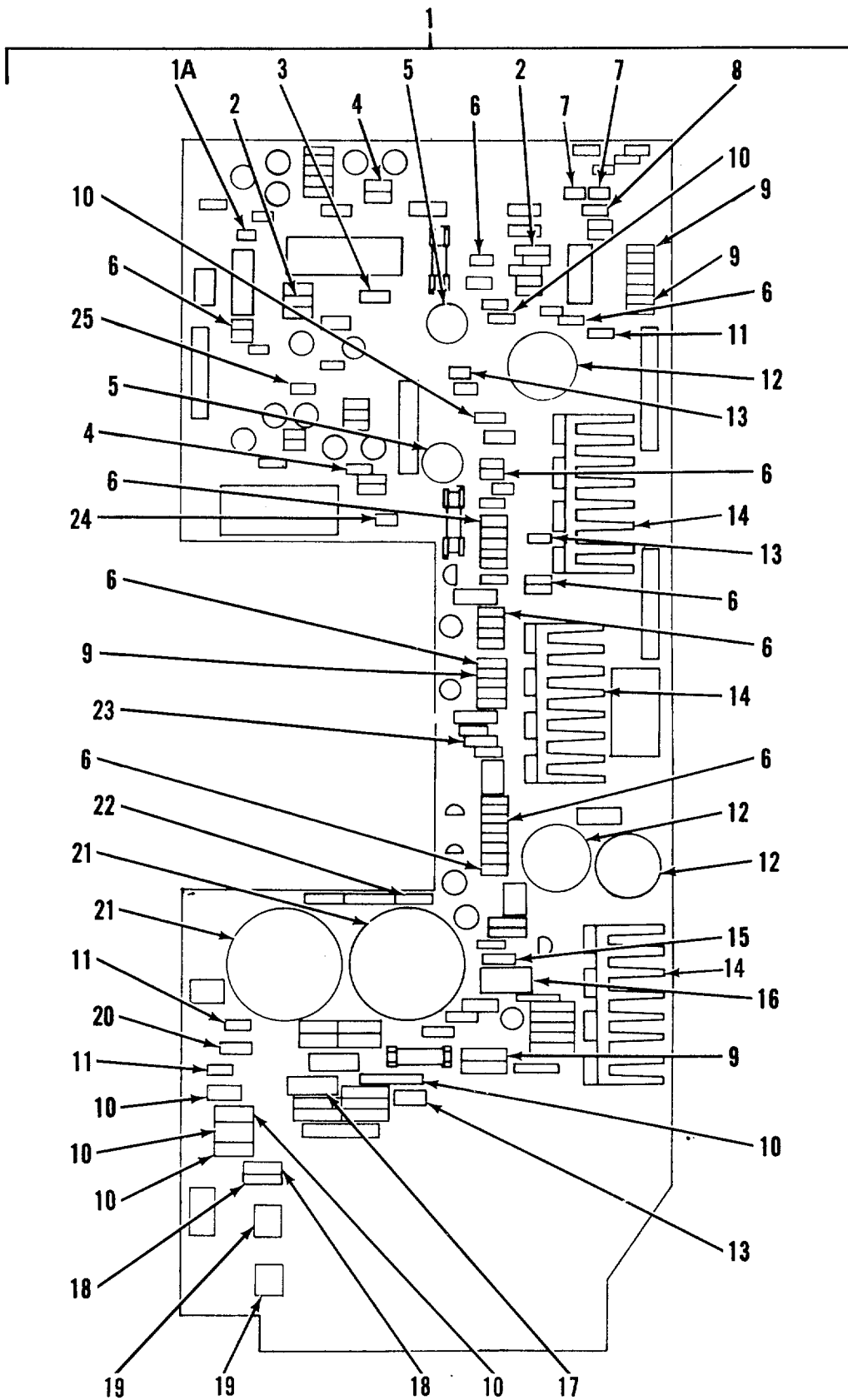

Figure 28. PCA-A4 Card (Sheet 1 of 4)

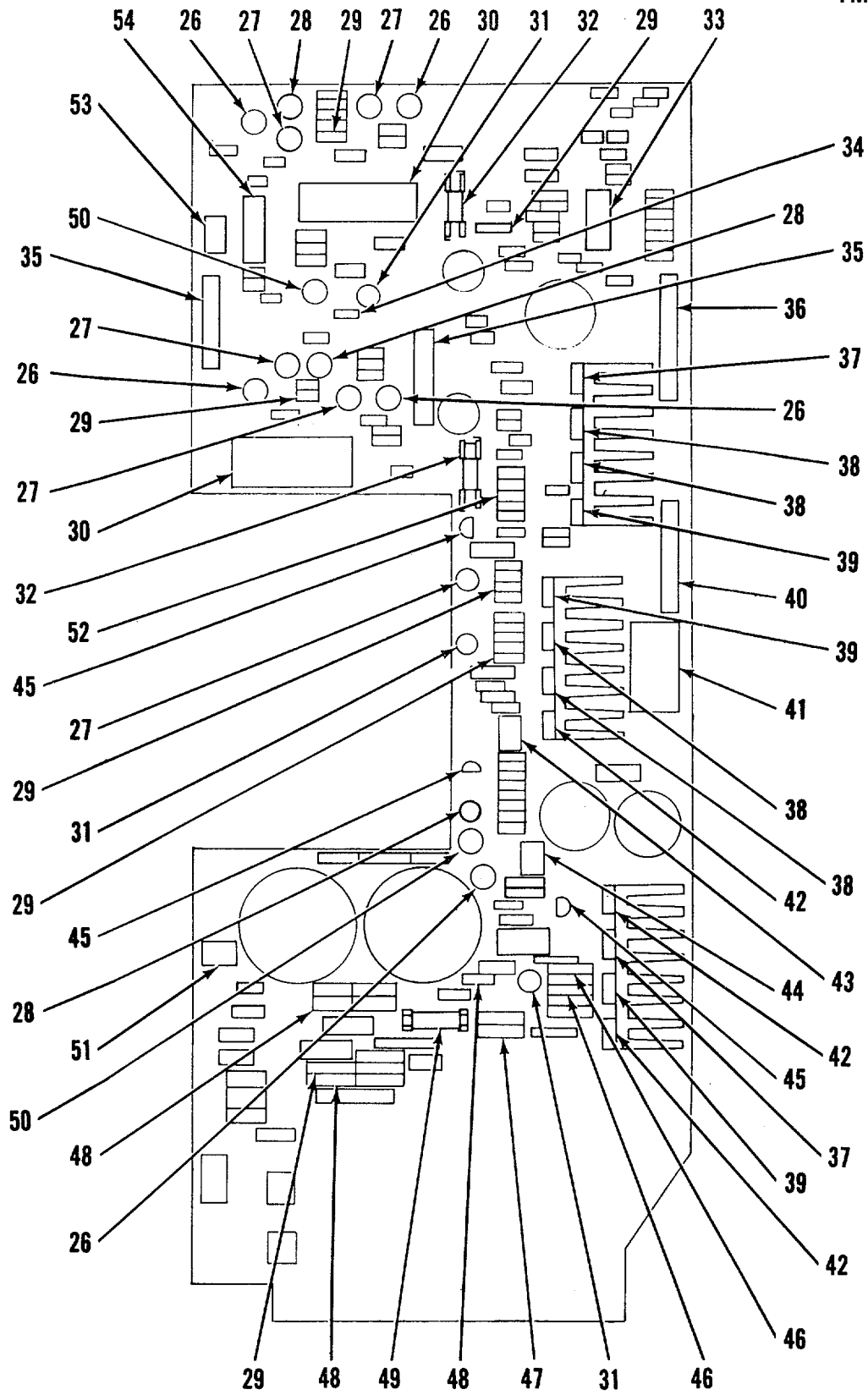

Figure 28. PCA-A4 Card (Sheet 2 of 4)

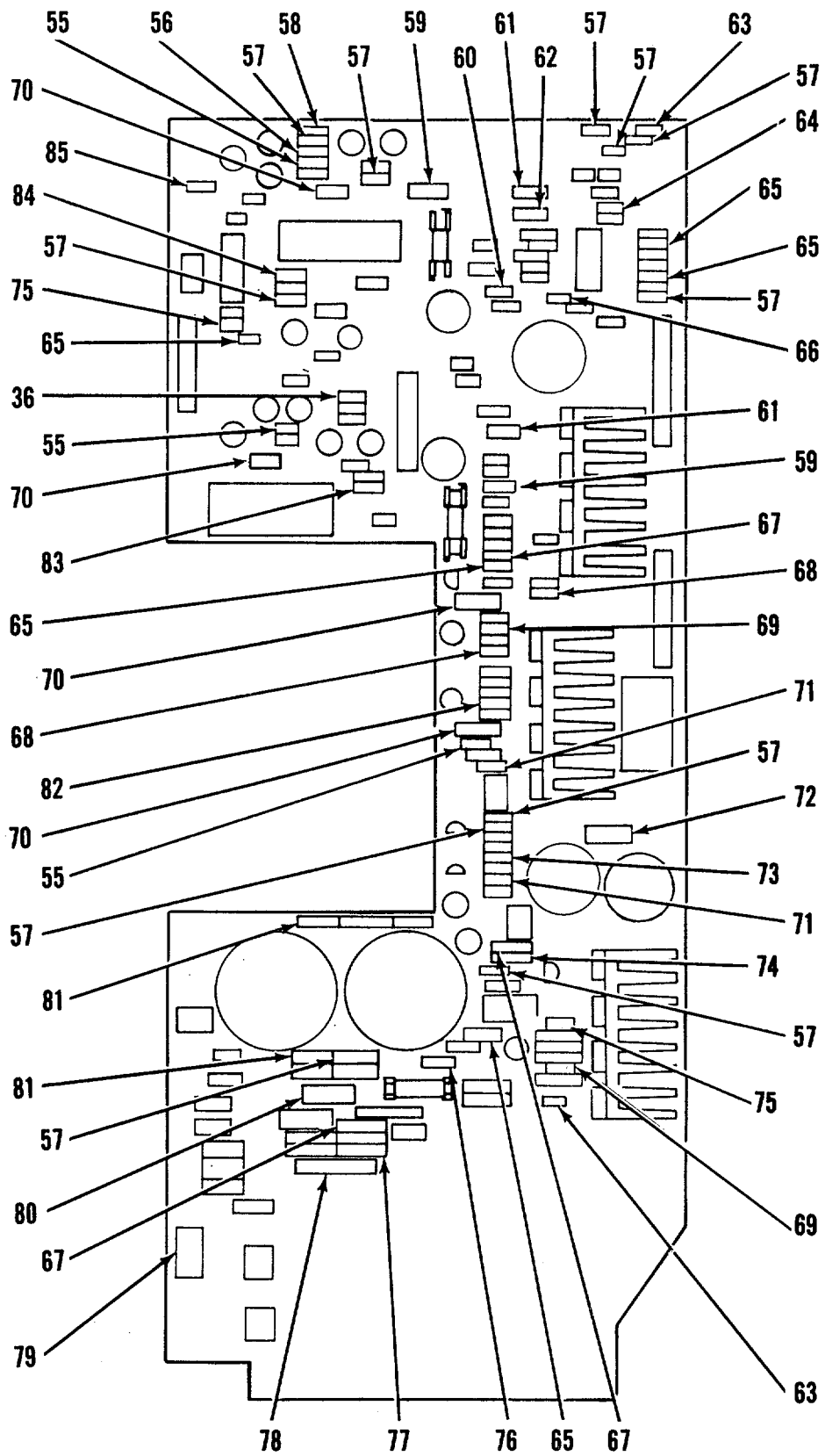

Figure 28. PCA-A4 Card (Sheet 3 of 4)

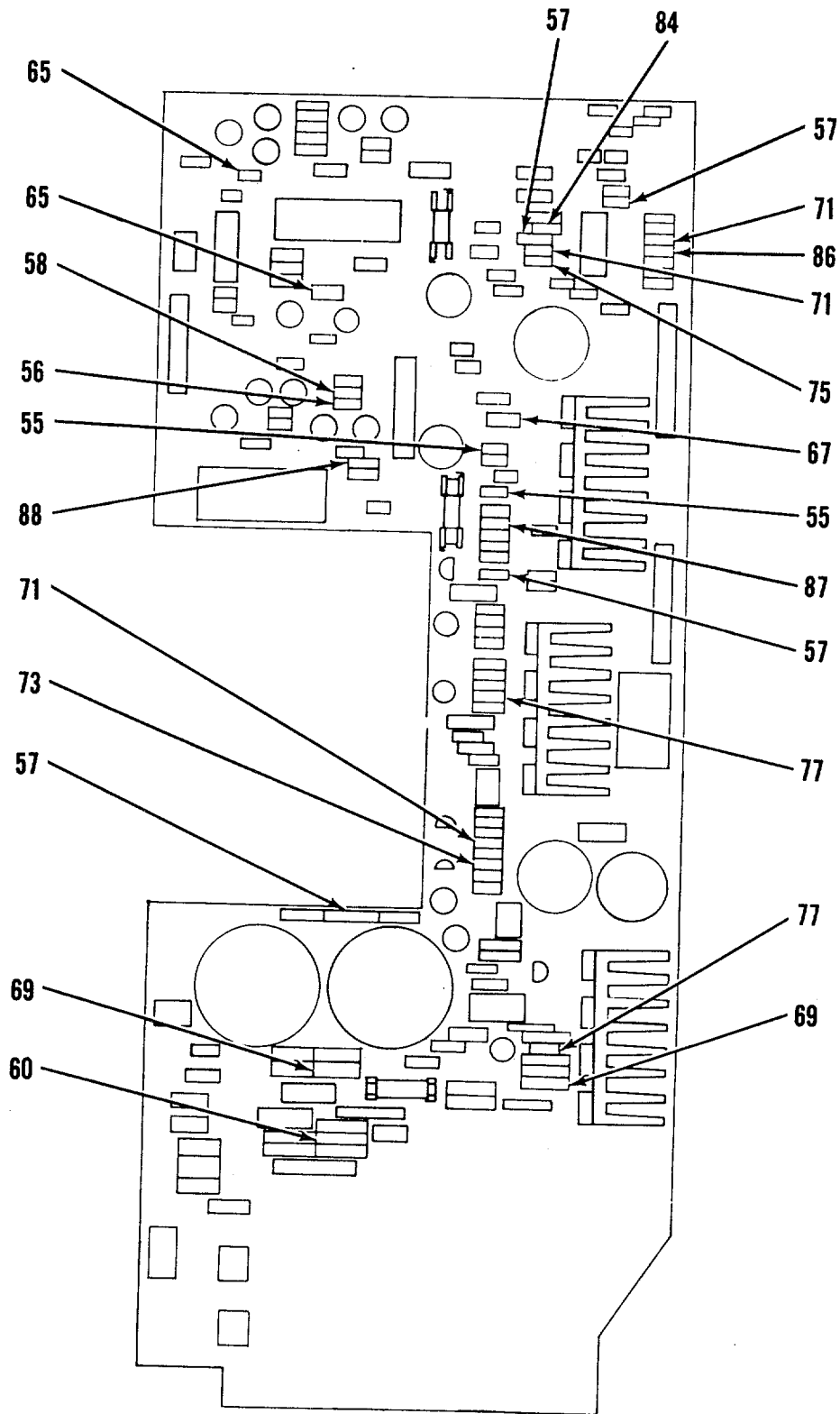

Figure 28. PCA-A4 Card (Sheet 4 of 4)

SECTION II

TM5-6675-323-24P

(1) ITEM NO	(2) SMR CODE	(3) FSCM	(4) PART NUMBER	(5) DESCRIPTION AND USABLE ON CODES(UOC)	(6) QTY
GROUP 03A XY GRAPHICS PLOTTER (9872C)					
FIG. 28 PCA-A4 CARD					
1	PAFDD	28480	09872-60500	...POWER SUPPLY.....	1
1A	XDDZZ	28480	0160-0937	...CAPACITOR, FXD 1000PFPORM2%, 300VDC, MICA.....	1
2	XDDZZ	28480	0160-0155	...CAPACITOR, FXD 3300PFPORM10%, 120VDC, POLYEST.....	2
3	XDDZZ	03508	A115A	...DIODE, PWR, RECT, 100V 3A, 200NS.....	1
4	XDDZZ	56289	150D475X0010A2	...CAPACITOR, FXD, 4.7UF PORM20%, 100VDC, TANTALUM.....	2
5	XDDZZ	09023	UPC390-20-E2E	...CAPACITOR, FXD, 390UF P100%M10%, 200VDC, AL.....	2
6	XDDZZ	28480	0160-3847	...CAPACITOR, FXD P100%MO%, 50VDC, CER10	
7	XDDZZ	28480	1990-0775	...LED, VISIBLE, LUM INT=IMCD, IF=50MA MAX.....	2
8	XDDZZ	56289	150D225X9020A2	...CAPACITOR, FIXED, ELE PORM10%, 20VDC, TANTALUM.....	1
9	XDDZZ	28480	1901-0050	...DIODE, SWITCHING, 80V 200MA, 2NS, DO-35.....	4
10	XDDZZ	04713	MR501	...DIODE, PWR, RECT, 100V 3A.....	7
11	XDDZZ	28480	0160-0161	...CAPACITOR, FXD 0.01UFPORM10%, 200VDC, POLYEST.....	3
12	XDDZZ	28480	301HE331U050B	...CAPACITOR, FXD, 330UF P75%M100%, 50VDC, AL.....	3
13	XDDZZ	28480	0160-0127	...CAPACITOR, FXD, 1UF PORM20%, 25VDC, .. CER.....	3
14	XDDZZ	28480	09872-20481	...HEAT SINK.....	3
15	XDDZZ	28480	0160-0194	...CAPACITOR, FIXED, PLA..... 0.015UFPORM10%, 2000VDC, POLYEST.....	1
16	XDDZZ	28480	292P47392	...CAPACITOR, FXD 0.47UFPORM10%, 200VDC, POLYEST.....	1
17	XDDZZ	28480	0160-3980	...CAPACITOR, FXD 0.47UFPORM10%, 50VDC.....	1
18	XDDZZ	01295	1N4002	...DIODE, PWR, RECT, 100V 100V, 1A, DO-..... 41.....	2
19	XDDZZ	28480	0180-2913	... CAPACITOR, FXD, 470UF..... 470UFP50%M10%, 50VDC, AL.....	2
20	XDDZZ	14752	230B1C474K	...CAPACITOR, FXD 0.47UFPORM10%, 200VDC.....	1
21	XDDZZ	28480	0180-2679	... CAPACITOR, FXD 4800UFP75%M100%, 50VDC, AL.....	2
22	XDDZZ	28480	0160-4835	...CAPACITOR, FXD 0.1UFPORM100%, 50%VDC, CER.....	1
23	XDDZZ	28480	0160-0157	...CAPACITOR, FXD 4700PFPORM10%, 200VDC, POLYEST.....	1
24	XDDZZ	04713	MR822	...DIODE, PWR, RECT, 250V 5A, 200NS.....	1
25	XDDZZ	14936	1N4936	...DIODE, PWR, RECT, 400V 1A, 200NS.....	1
26	XDDZZ	07263	S17843	...TRANSISTOR, NPN, SI TQ-39, PD=700MW.....	5

SECTION II

TM5-6675-323-24P

(1) ITEM NO	(2) SMR CODE	(3) FSCM	(4) PART NUMBER	(5) DESCRIPTION AND USABLE ON CODES(UOC)	(6) QTY
27	XDDZZ	28480	1853-0038	...TRANSISTOR, PNP, SI -TQ-39, PD=1W, FT=00MHZ	5
28	XDDZZ	28480	1853-0036	...TRANSISTOR PD=310MW, FT=250MHZ...	3
29	XDDZZ	28480	1902-0202	...DIODE, ZENER, 15V, 5% DO-15, PD=1W, TC=PO.057%	6
30	XDDZZ	28480	9140-0615	...INDUCTOR, 500UH	2
31	XDDZZ	01295	2N2219A	...TRANSISTOR, NPN, SI TQ-5, PD=800MW	3
32	XDFZZ	28480	2110-0495	...FUSE, 1.6A, 250V, IEC	2
33	XDDZZ	27014	LM319N	...INTEGRATED CIRCUIT GP, DUAL, 14-..... DIP, P-PKG	1
34	XDDZZ	28480	1902-3224	...DIODE, ZENER 17.8V 5%, DO-35, PD=0.4W	1
35	XDDZZ	28480	1251-7017	...CONNECTOR, 7-PIN	2
36	XDDZZ	28480	1251-3475	...CONNECTOR, O1-PIN M-POST TYPE.....	1
37	XDDZZ	28480	1853-0491	...TRANSISTOR, PNP TQ-220AB, PD=50W	2
38	XDDZZ	28480	1855-0461	...TRANSISTOR, FLD EFT PWR.....	4
39	XDDZZ	04713	2N6505	...THYRISTOR, SCR TQ-220AB, VRRM=100.....	3
40	XDDZZ	28480	1251-3981	...CONNECTOR, 9-PIN M-POST TYPE	1
41	XDDZZ	28480	9140-0613	...INDUCTOR, 800UH.....	1
42	XDDZZ	28480	1854-0873	... TRANSISTOR, NPN	3
43	XDDZZ	27014	LM307N	...INTEGRATED CIRCUIT OP AMP, GP, 8-..... DIP, P-PKG	1
44	XDDZZ	28480	1820-0477	...INTEGRATED CIRCUIT OP AMP, GP, 8-..... DIP, P-PKG	1
45	XDDZZ	04713	2N3904	...TRANSISTOR SI, PD=350MW, FT=300MHZ	3
46	XDDZZ	04713	1N821	...DIODE, ZENER, 6.2V, 5% DO-7, PF=0.4W.....	2
47	XDDZZ	28480	1902-3092	...DIODE, ZENER 4.99V 2%, DO-35, PD=0.4W	1
48	XDDZZ	28480	1902-3191	...DIODE, ZENER, 13V, 2% DO-35, PD=0.4W, TC=P0.06%.....	3
49	XDFZZ	28480	2110-0489	...FUSE, 0.25A, 250V, IEC.....	1
50	XDDZZ	01295	2N2904A	...TRANSISTOR, PNP, SI TQ-39, PD=600MW	2
51	XDDZZ	28480	1251-3192	...CONNECTOR, 3-PIN M-POST TYPE	1
52	XDDZZ	28480	1902-0533	...DIODE, ZENER 4.99V 2%, 00-15, PD=1W, TC=.012%.....	1
53	XDDZZ	32293	ICM7555IPA	...INTEGRATED CIRCUIT M75551PA.....	1
54	XDDZZ	02735	CD4049AF	... INTEGRATED CIRCUIT BFR, CMOS, INV, HEX, 1-INP	1
55	XDDZZ	28480	0699-0757	...RESISTOR, 464 OHM 2% 0.25W, F, TC=OPORM100	5
56	XDDZZ	24546	C4-1/8-TO-751-F	...RESISTOR, 750 OHM 1% 0.125W, F, TC=OPORM100	3
57	XDDZZ	24546	C4-1/8-TO-10001-F	...RESISTOR, 1K OHM 1% 0.125W, D, TC=OPORM100	15
58	XDDZZ	19701	MF4C1/8-1'T0-1332-F	...RESISTOR, 13.3K OHM 1%, 0.125W, F, TC=OPORM100	2
59	XDDZZ	28480	0812-0017	...RESISTOR, 0.25 OHM 5%, 3W, PW, TC=OPORM90.....	2
60	XDDZZ	03888	PME55-1/8-TO-14R 7-F	...RESISTOR 14.7 OHM 1%, 0.125W, F, TC=OPORM100	2
61	XDDZZ	28480	0757-0794	... RESISTOR 68.1 OHM 1%, 0.5W, F, TC=OPORM100	2

SECTION II

TM5-6675-323-24P

(1) ITEM NO	(2) SMR CODE	(3) FSCM	(4) PART NUMBER	(5) DESCRIPTION AND USABLE ON CODES(UOC)	(6) QTY
62	XDDZZ	28480	0757-0198	...RESISTOR, 100 OHM 1% 0.5W, F, TC=OPORM10	1
63	XDDZZ	24546	C4-1/8-TO-348R-F	...RESISTOR, 348 OHM 1% 0.125W, F, TC=OPORM00	2
64	XDDZZ	24546	C4-1/8-TO-2151-F	...RESISTOR, 2.15K OHM 1%, 0.125W, F, TC=OPORM10	1
65	XDDZZ	24546	C4-1/8-TO-511R-F	...RESISTOR, 511 OHM 1% 0.125W, F, TC=OPORM100	7
66	XDDZZ	24546	C4-1/8-TO-5112-F	...RESISTOR, 51.1K OHM 1%, 0.125W, F, TC=OPORM100	1
67	XDDZZ	24546	C4-1/8-TO-51R1-F	...RESISTOR, 51.1 OHM 1%, 0.125W, F, TC=OPORM100.....	4
68	XDDZZ	24546	C4-1/8-TO-1781-F	...RESISTOR, 1.78K OHM 1%, 0.125W, F, TC=O	2
69	XDDZZ	28480	0699-0755	...RESISTOR, 5.1% OHM 2%, 0.25W, F, TC=OPORM1 00 0.5W, OF 400.....	4
70	XDDZZ	28480	069803403	...RESISTOR, 348 OHM 2%, 0.25W, F..... TC=OPORM100	4
71	XDDZZ	24546	C4-1/8-TO-1002-F	...RESISTOR, 10K OHM 1% 0.125W, F, TC=OPORM10	5
72	XDDZZ	28480	0811-1827	...RESISTOR, 0.1 OHM 10%, 3W, PW, TC=OPORM9	1
73	XDDZZ	24546	C4-1/8-TO-2371-F	...RESISTOR, 2.37K OHM 1%, 0.125W, F, TC=OPORM100	2
74	XDDZZ	24546	C4-1/8-TO-2871-F	... RESISTOR 2.87K OHM 1%, 0.125W, F, TC=OPORMO	1
75	XDDZZ	24546	C4-1/8-TO-5111-F	...RESISTOR 5.11K OHM 1%, 0.125W, F, TC=OPORM100	3
76	XDDZZ	28480	0698-3408	...RESISTOR, 2.15K OHM 1%, 0.5W, TC=OPORM100	1
77	XDDZZ	28480	0699-0756	...RESISTOR, 215 OHM 2% 0.25W, F, TC=OPORM100	3
78	XDDZZ	28480	0698-0024	...RESISTOR, 2.61K OHM 1%, 0.5W, F, TC=OPORM100	1
79	XDDZZ	24546	C4-1/8-TO-1003-F	...RESISTOR, 100K OHM 1%, 0.125W, F, TC=OPORM100	1
80	XDDZZ	28480	0757-0821	...RESISTOR, 1.21K OHM 1%, 0.5W, F, TC=OPORM10	1
81	XDDZZ	24546	C4-1/8-TO-4642-F	...RESISTOR, 46.4K OHM 1%, 0.125W, F, TC=OPORM100.....	1
82	XDDZZ	24546	C4-1/8-TO-1212-F	...RESISTOR, 12.1K OHM 1%, 0.125W, F, TC=OPORM100	1
83	XDDZZ	24546	C4-1/8-TO-1101-F	...RESISTOR, 1.1K OHM 1%, 0.125W, F, TC=OPORM100	1
84	XDDZZ	24546	C4-1/8-TO-7501-F	...RESISTOR, 7.5K OHM 1%, 0.125W, F, TC=OPORMO	2
85	XDDZZ	24546	C4-1/8-TO-3162-F	...RESISTOR, 31.6K OHM 1%, 0.125W, F, TC=OPORM100	1
86	XDDZZ	24546	C4-1/8-TO-42R2-F	...RESISTOR, 42.2 OHM 1%, 0.125W, F, TC=OPORM100	1
87	XDDZZ	24546	C4-1/8-TO-10RO-F	...RESISTOR, 10 OHM 1% 0.125W, F, TC =OPORM100	1

SECTION II

TM5-6675-323-24P

(1) ITEM NO	(2) SMR CODE	(3) FSCM	(4) PART NUMBER	(5) DESCRIPTION AND USABLE ON CODES(UOC)	(6) QTY
88	XDDZZ	24546	C4-1/8-TO-2611-F	...RESISTOR, 2.61K OHM 1%, 0.125W, F, TC=OPORM100	1

END OF FIGURE

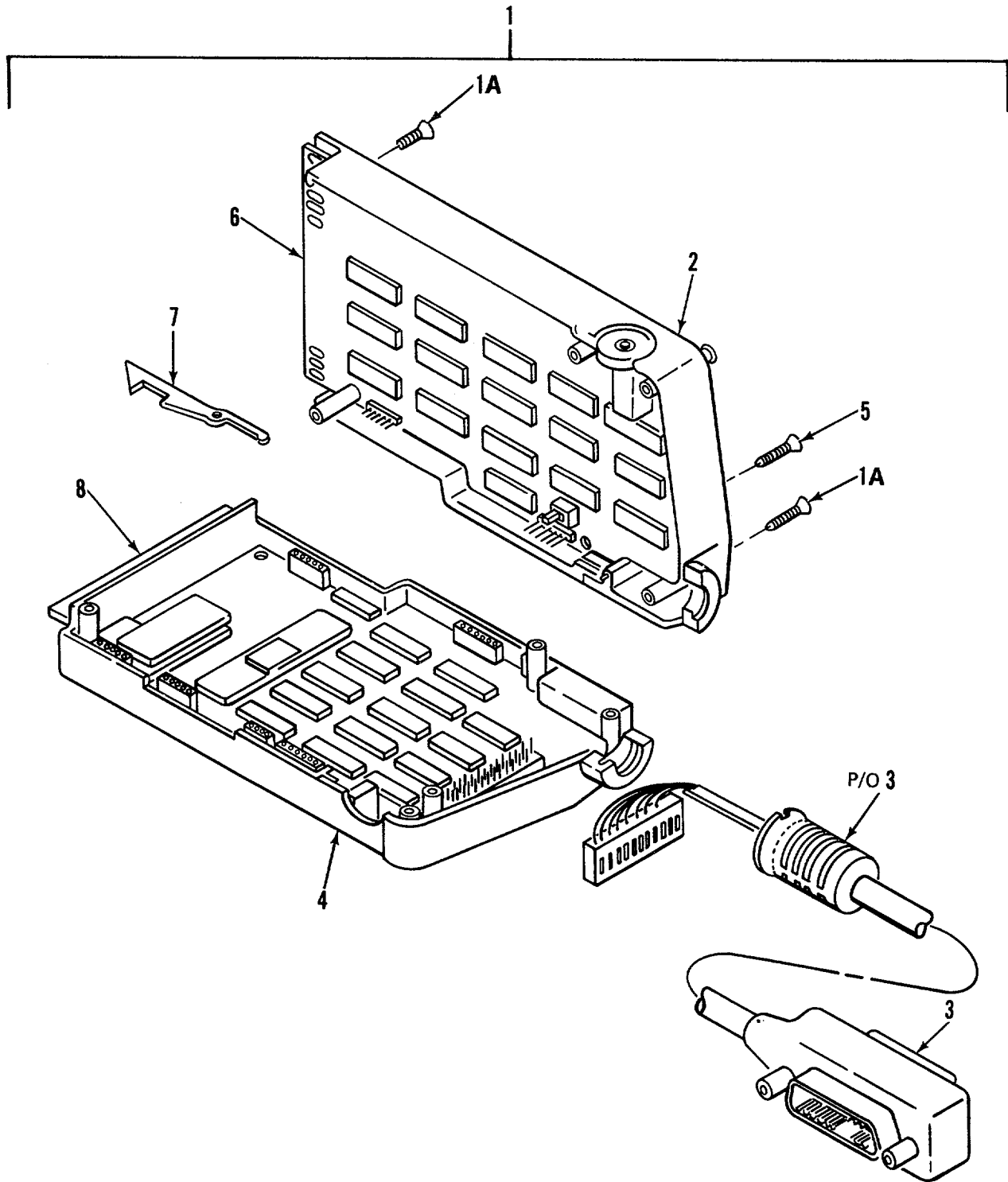

Figure 29. HP-IB Interface Assembly

SECTION II

TM5-6675-323-24P

(1)	(2)	(3)	(4)	(5)	(6)
ITEM	SMR	FSCM	PART	DESCRIPTION AND USABLE ON CODES(UOC)	QTY
NO	CODE		NUMBER		

GROUP 03B HP-1B INTERFACE ASSEMBLY

FIG. 29 HP-1B INTERFACE ASSEMBLY

1	PAFDD	28480	98034B	..INTERFACE, COMPUTER	1
1A	XDFZZ	28480	2200-0536	..SCREW, FLATHEAD, 4-40.....	4
2	XDFZZ	28480	5040-7998	..COVER, RREAR HSG.....	2
3	XDFZZ	28480	98034-61601	..CABLE ASSEMBLY, SPEC	1
4	XDFZZ	28480	5040-8174	.. COVER, L REAR HSG	1
5	XDFZZ	28480	2200-0510	...SCREW, FLATHEAD, 4-40.....	2
6	XDDZZ	28480	5040-8163	...COVER, R FRONT HSG	1
7	XDDZZ	28480	5040-8158	.LATCH.....	1
8	XDHZZ	28480	5040-8161	...COVER, L FRONT HSG	1

END OF FIGURE

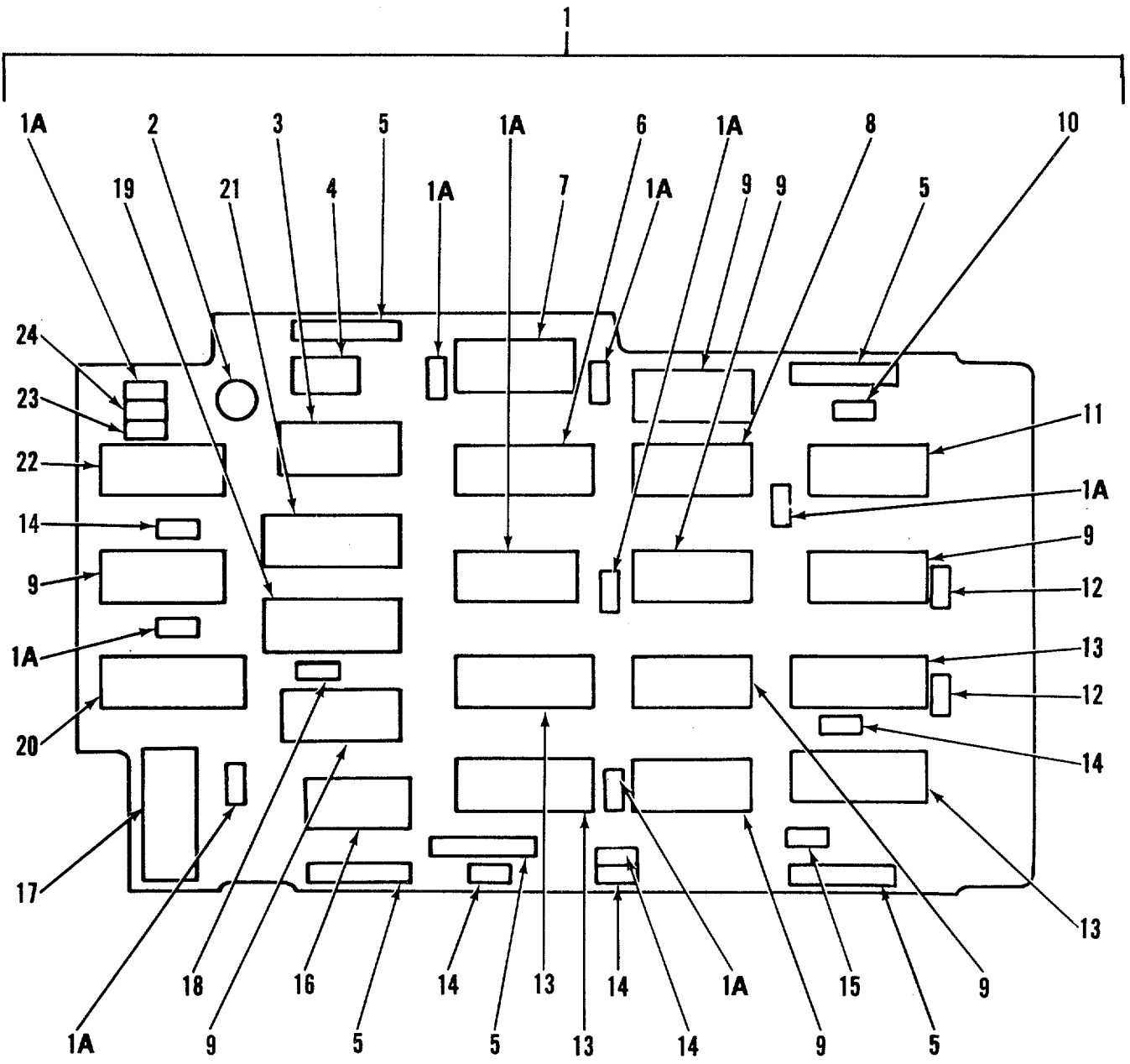

Figure 30. PCA-A1 Card

SECTION II

TM5-6675-323-24P

(1) ITEM NO	(2) SMR CODE	(3) FSCM	(4) PART NUMBER	(5) DESCRIPTION AND USABLE ON CODES(UOC)	(6) QTY
-------------------	--------------------	-------------	-----------------------	---	------------

GROUP 03B HP-1B INTERFACE ASSEMBLY

FIG. 30 PCA-A1 CARD

1	PAFDD	28480	98034-66501	...CIRCUIT CARD ASSEMB INPUT/.....	1
				OUTPUT LOGIC.....	
1A	XDDZZ	28480	0160-4571CAPACITOR, FIXED.....	8
2	XDDZZ	28480	1854-0019TRANSISTOR	1
3	XDDZZ	02195	SN74LS02NINTEGRATED CIRCUIT	1
4	XDFZZ	28480	3101-1341SWITCH	1
5	XDDZZ	28480	1251-4257PLUG, 6PIN	5
6	XDDZZ	02195	SN74LS56INTEGRATED CIRCUIT DECODER.....	1
7	XDDZZ	02195	SN74LS55INTEGRATED CIRCUIT SN74LS55	1
8	XDDZZ	02195	SN74LS04A INTEGRATED CIRCUIT	1
9	XDDZZ	02195	SN74LS03N INTEGRATED CIRCUIT	7
10	XDDZZ	81349	RCR07G562JSRESISTOR, FIXED, COMP	1
11	XDDZZ	02195	SN74LS266 INTEGRATED CIRCUIT	1
12	XDDZZ	28480	0160-3847CAPACITOR, FIXED	2
13	XDDZZ	28480	1820-1562INTEGRATED CIRCUIT MM74C175N.....	4
14	XDDZZ	28480	0683-2225 RESISTOR, FIXED.....	5
15	XDDZZ	28480	0180-0106CAPACITOR, FXD, 60UFD 6V	1
16	XDFZZ	28480	3101-2097SWITCH	1
17	XDFZZ	28480	3101-3364 SWITCH	1
18	XDDZZ	28480	0683-3325RESISTOR, FXD	1
19	XDDZZ	02195	SN74LS221INTEGRATED CIRCUIT	1
20	XDDZZ	28480	1820-1266 INTEGRATED CIRCUIT MM800C97N.....	1
21	XDDZZ	02195	SN74LS175 INTEGRATED CIRCUIT	1
22	XDDZZ	02195	SN74LS11NINTEGRATED CIRCUIT	1
23	XDDZZ	28480	0683-4725RESISTOR, FXD	1
24	XDDZZ	28480	0683-1025RESISTOR, FXD, 1KOHM 5 PCT.....	1

END OF FIGURE

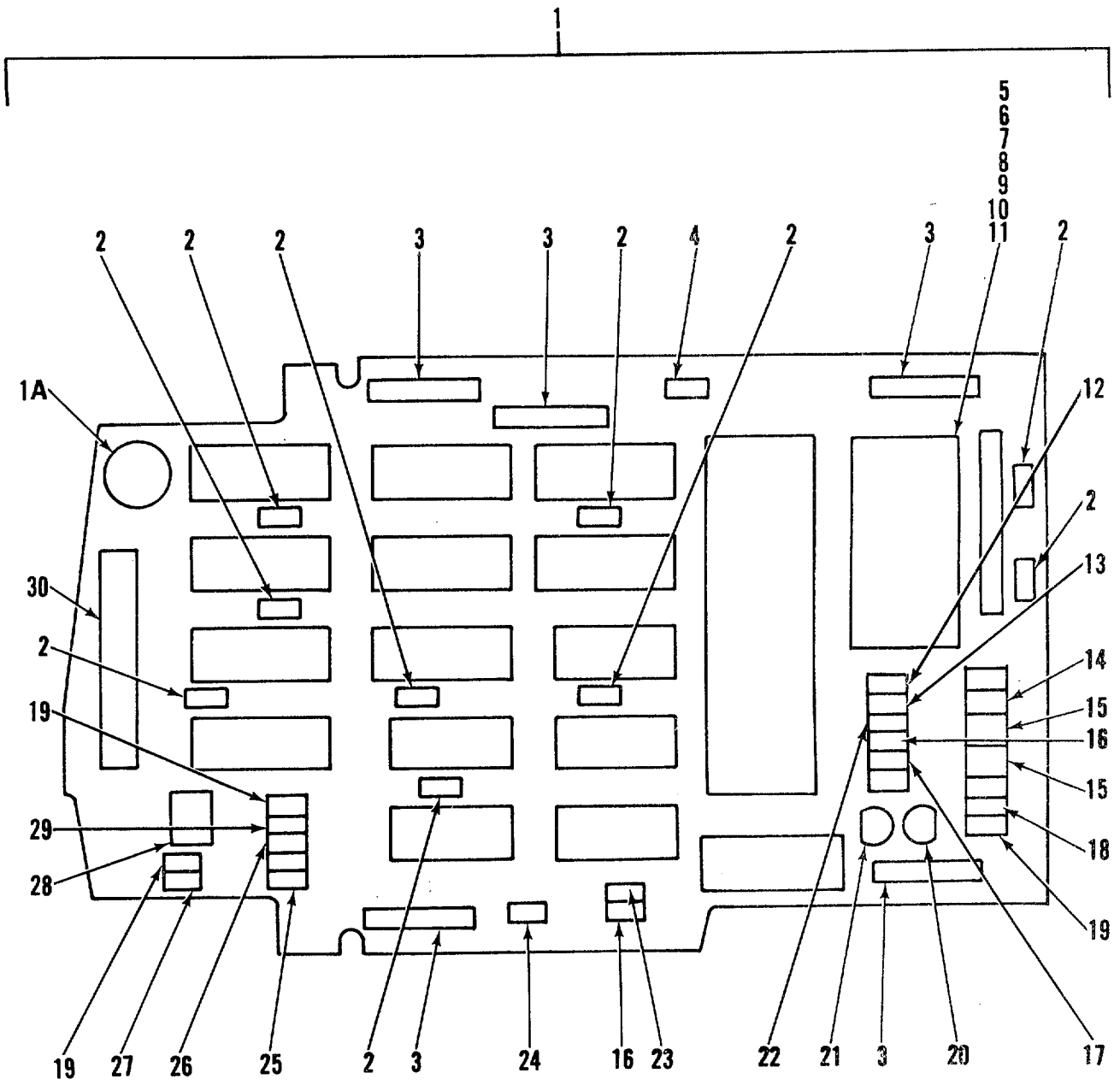

Figure 31. PCA-A2 Card (Sheet 1 of 2)

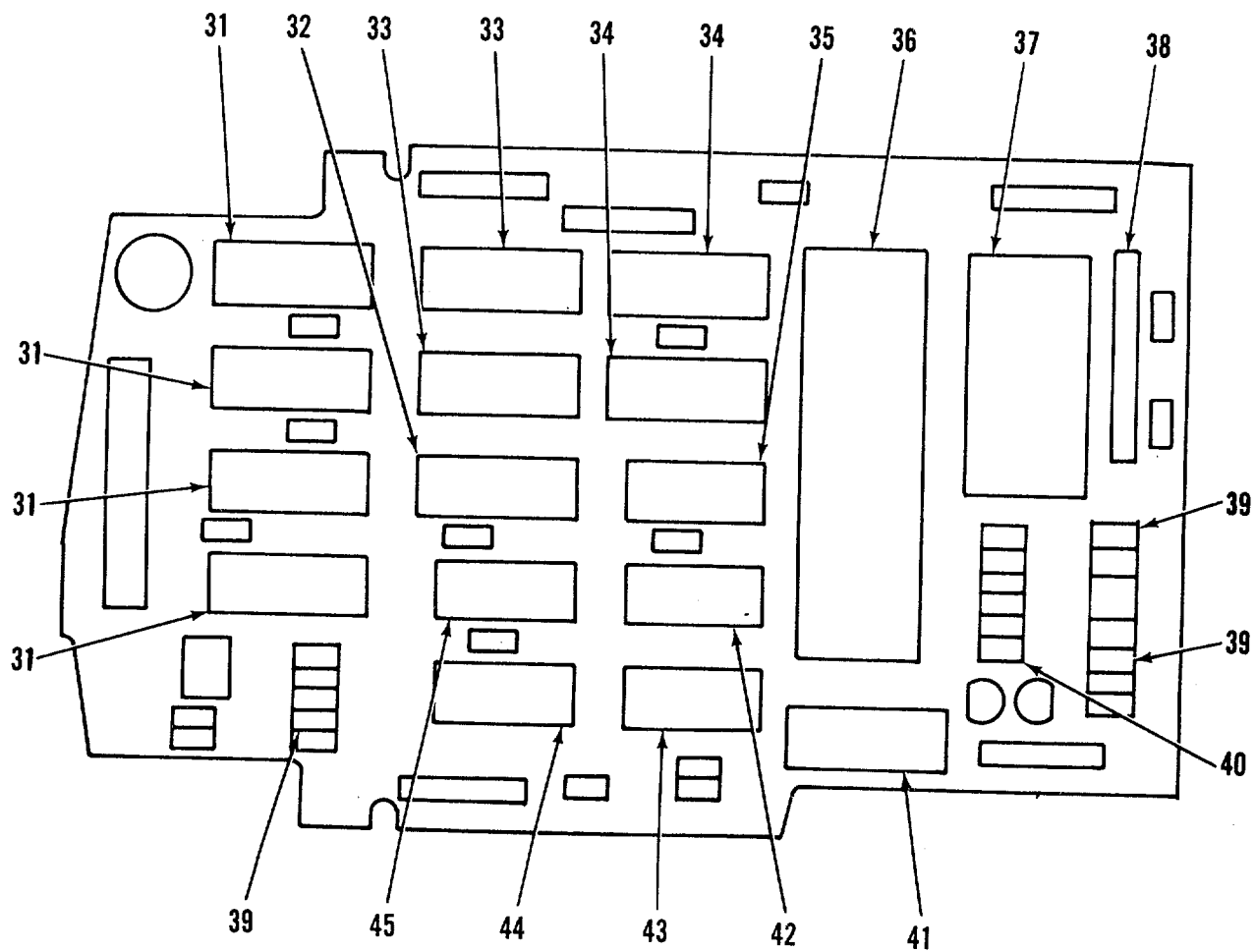

Figure 31. PCA-A2 Card (Sheet 2 of 2)

SECTION II

TM5-6675-323-24P

(1) ITEM NO	(2) SMR CODE	(3) FSCM	(4) PART NUMBER	(5) DESCRIPTION AND USABLE ON CODES(UOC)	(6) QTY
-------------------	--------------------	-------------	-----------------------	---	------------

GROUP 03B HP-1B INTERFACE ASSEMBLY

FIG. 31 PCA-A2 CARD

1	PAFDD	28480	98034-66502	...CIRCUIT CARD ASSEMB CONTROL	1
				LOGIC	
1A	XDFZZ	28480	3100-3378SWITCH	1
2	XDDZZ	28480	0160-4571CAPACITOR, FIXED	9
3	XDDZZ	28480	1251-4215CONNECTOR, 6PIN.....	1
4	XDDZZ	28480	0180-0106CAPACITOR, FXD, 60UFD 6V	1
5	XDDZZ	28480	0757-0412RESISTOR	1
6	XDDZZ	28480	0757-0415RESISTOR	1
7	XDDZZ	28480	0757-0161RESISTOR	1
8	XDDZZ	28480	0757-0420RESISTOR	1
9	XDDZZ	28480	0757-0422RESISTOR	1
10	XDDZZ	28480	0757-0424RESISTOR1
11	XDDZZ	28480	0757-0426RESISTOR	1
12	XDDZZ	28480	0683-1815RESISTOR, FIXED.....	1
13	XDDZZ	81349	RCR07G202JSRESISTOR, FIXED, COMP	1
14	XDDZZ	28480	0683-5615RESISTOR, FIXED.....	1
15	XDDZZ	28480	0180-0210CAPACITOR, FXD 3.3UFD, 15V.....	2
16	XDDZZ	28480	0160-3334CAPACITOR, FIXED	2
17	XDDZZ	28480	0698-3132RESISTOR, FIXED.....	1
18	XDDZZ	28480	0683-3325RESISTORFXD	1
19	XDDZZ	28480	0683-2225RESISTOR, FIXED.....	.3
20	XDDZZ	28480	1854-0071TRANSISTOR, NPN SPS5103.....	1
21	XDDZZ	28480	1853-0016TRANSISTOR	1
22	XDDZZ	81349	RCR07G562JSRESISTOR, FIXED, COMP	1
23	XDDZZ	28480	0160-3847CAPACITOR, FIXED	1
24	XDDZZ	28480	0693-1515RESISTOR, FIXED.....	1
26	XDDZZ	28480	0698-3225RESISTOR, FIXED.....	1
27	XDDZZ	28480	0683-1035RESISTOR, FIXED.....	1
28	XDDZZ	28480	0121-0180CAPACITOR, VARIABLE	1
29	XDDZZ	28480	0160-0495	APACITOR, FIXED.....	1
30	XDDZZ	28480	1251-4333CONNECTOR, 24PIN.....	1
31	XDDZZ	28480	1820-1689INTEGRATED CIRCUIT MC3446P.....	1
32	XDDZZ	02195	SN74LS175INTEGRATED CIRCUIT	1
33	XDDZZ	02195	SN74LS258NINTEGRATED CIRCUIT	2
34	XDDZZ	28480	1820-1562INTEGRATED CIRCUIT MM74C175N.....	2
35	XDDZZ	02195	SN74LS74INTEGRATED CIRCUIT	1
36	XDDZZ	28480	1820-1692INTEGRATED CIRCUIT NONPROCESSOR	1
37	XDDZZ	28480	1816-1242INTEGRATED CIRCUIT ROM.....	1
38	XDDZZ	28480	1810-0326RESISTOR AND DIODE NETWORK.....	1
39	XDDZZ	28480	1910-0040DIODE	1
41	XDDZZ	28480	1820-1216INTEGRATED CIRCUIT GATE TTL...	1
42	XDDZZ	02195	SN74LS08NINTEGRATED CIRCUIT	1
43	XDDZZ	28480	1820-1199INTEGRATED CIRCUIT.....	1
44	XDDZZ	02195	SN74LS132NINTEGRATED CIRCUIT	1
45	XDDZZ	02195	SN74LS26NINTEGRATED CIRCUIT	1

END OF FIGURE

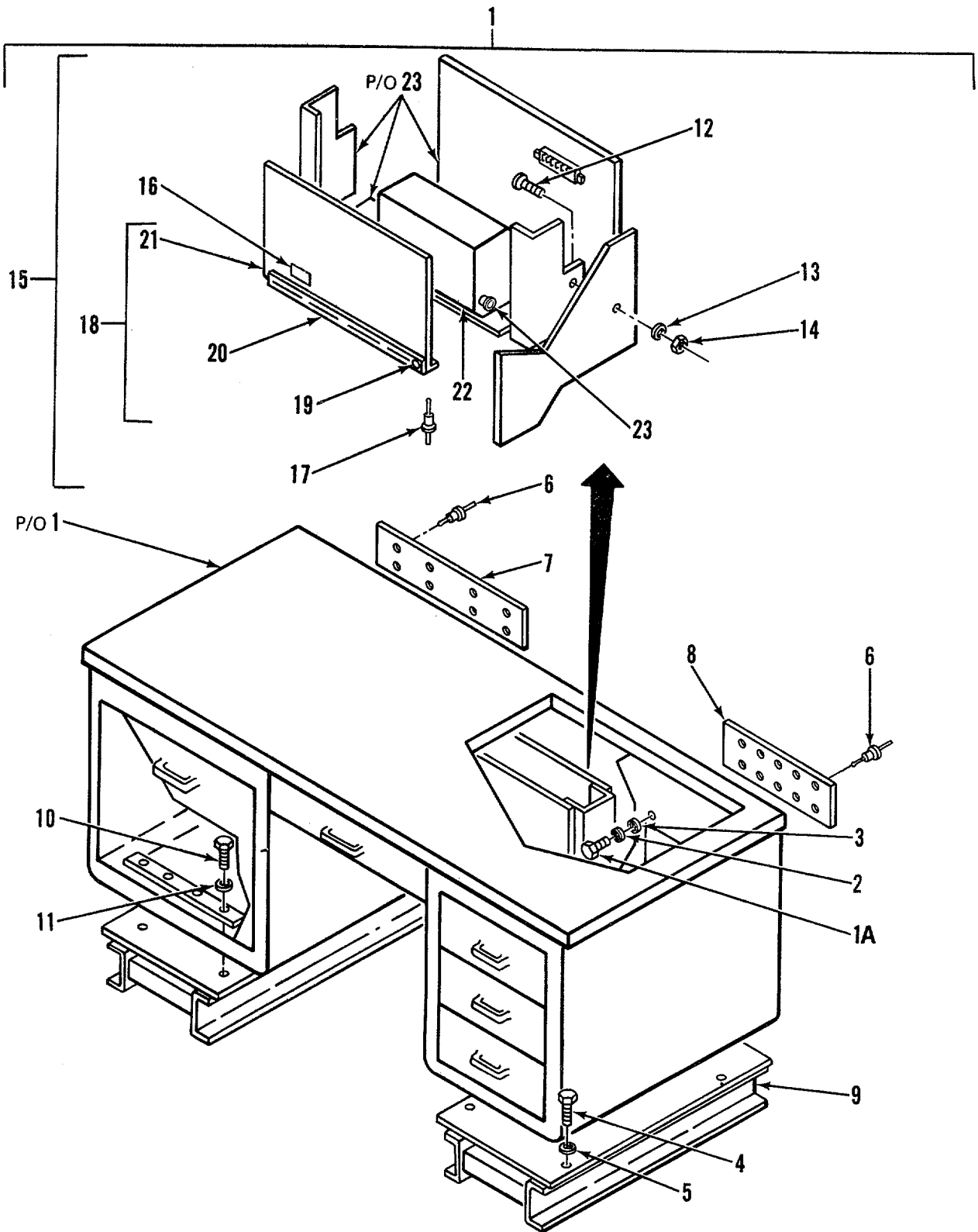

Figure 32. Photointerpreter Desk and Mounting

SECTION II

TM5-6675-323-24P

(1) ITEM NO	(2) SMR CODE	(3) FSCM	(4) PART NUMBER	(5) DESCRIPTION AND USABLE ON CODES(UOC)	(6) QTY
-------------------	--------------------	-------------	-----------------------	---	------------

GROUP 04 PHOTOINTERPRETER DESK

FIG. 32 PHOTOINTERPRETER DESK AND MOUNTING

1	XDOFF	97403	13225E4099	DESKASSY PHOTOINTERPRETER.....	2
1A	XDOZZ	96906	MS90725-8	.SCREW, CAP, HEXAGON HEAD	10
2	XDFZZ	97403	13225E3037-32	.WASHER, LK, SPR, HLCL.....	10
3	XDOZZ	96906	MS27183-12	.WASHER, FLAT.....	10
4	XDOZZ	96906	MS16992-522	.BOLT, LAG, HEX D.....	12
5	XDOZZ	96906	MS27183-14	.WASHER, FLAT.....	12
6	XDOZZ	07707	SD66BS	.RIVET, BLIND	18
7	XDOZZ	97403	13225E4099-3	.PLATE, 1/4 IN THK.	1
8	XDOZZ	97403	13225E4099-4	.PLATE, 1/4 IN THK	1
9	XDOZZ	97403	13225E4083	.SUPPORT, DESK	1
10	XDOZZ	96906	MS90725-34	.BOLT, MACHINE.....	16
11	XDOZZ	96906	MS35338-45	.WASHER, LOCK.....	16
12	XDOZZ	96906	MS35206-243	.SCREW, MACHINE.....	12
13	XDOZZ	96906	MS35338-42	.WASHER, LOCK.....	12
14	XDOZZ	96906	MS35649-2382	.NUT, PLAIN, HEXAGON	12
15	XDFFF	97403	13225E4178	.ENCLOSURE ASSY.....	1
16	XDFZZ	97403	13225E4163	..DECAL, DANGER	2
17	XDFZZ	07707	AD53ABS	..RIVET.....	5
18	XDFZZ	97403	13225E4171	..DOOR ASSY, ENCLOSURE	1
19	XDFZZ	94222	53-17-710-24	...SCREW SELF CAPTIVATING.....	2
20	XDFZZ	97403	13225E4175	...HINGE	1
21	XDFZZ	97403	13225E4171-1	...DOOR, 11 GA, AL ALLOY.....	1
22	XDFZZ	97403	13225E4170	..BOX ASSY, ENCLOSURE.....	1
23	XDFZZ	80205	NAS1330A08-106	..NUT, PLAIN, BLIND RIVET	2

END OF FIGURE

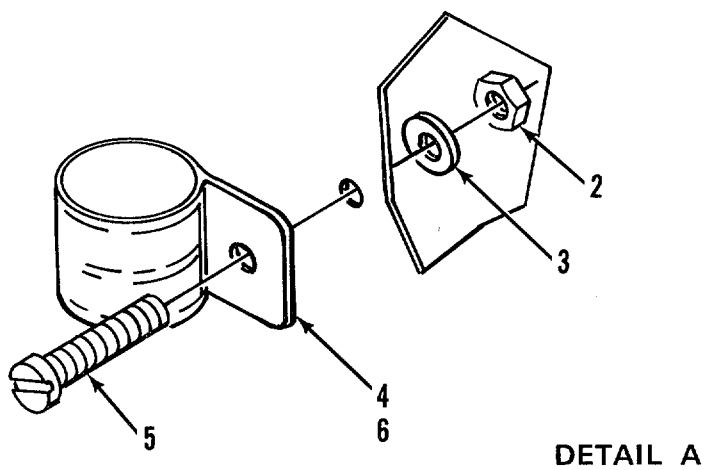
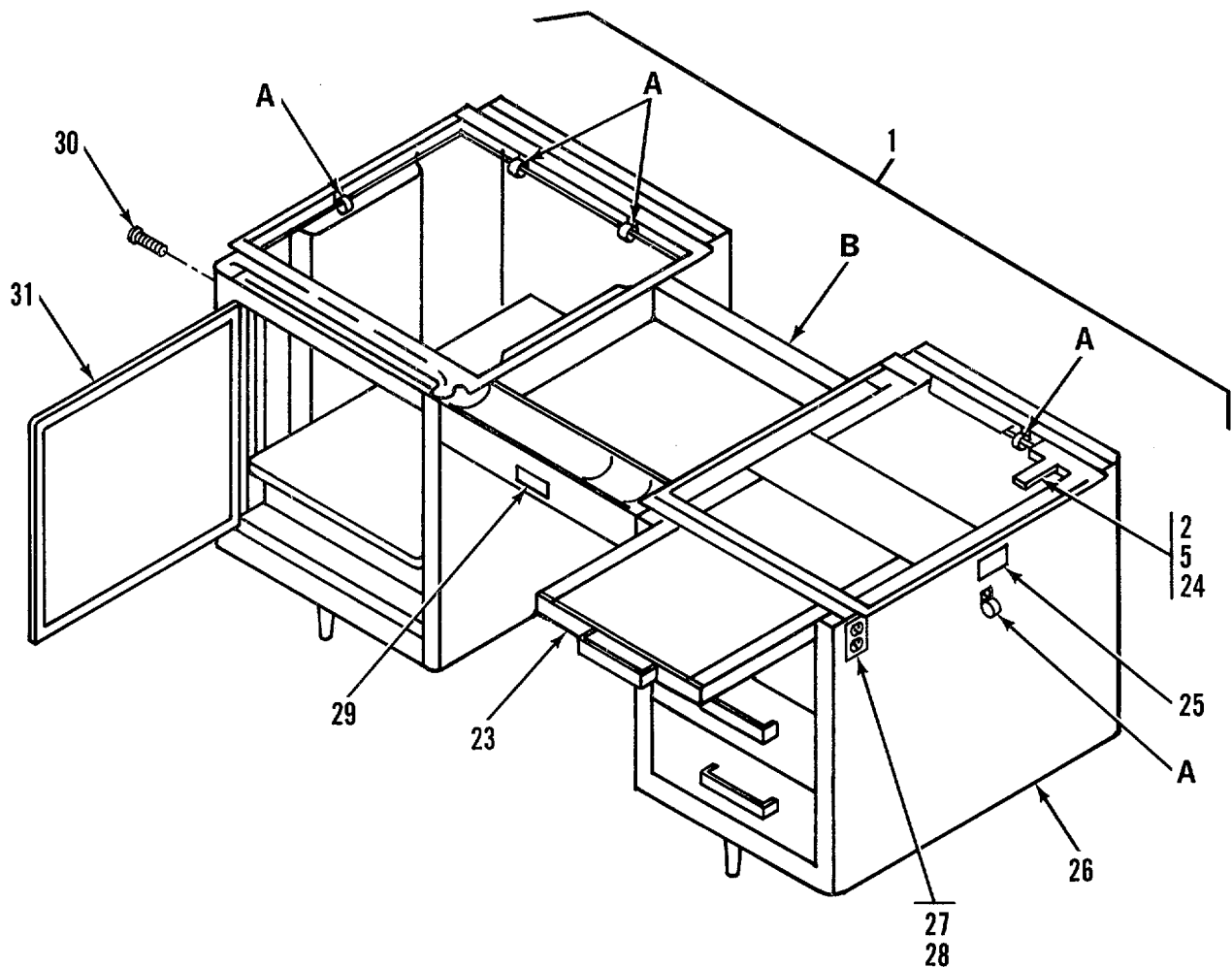
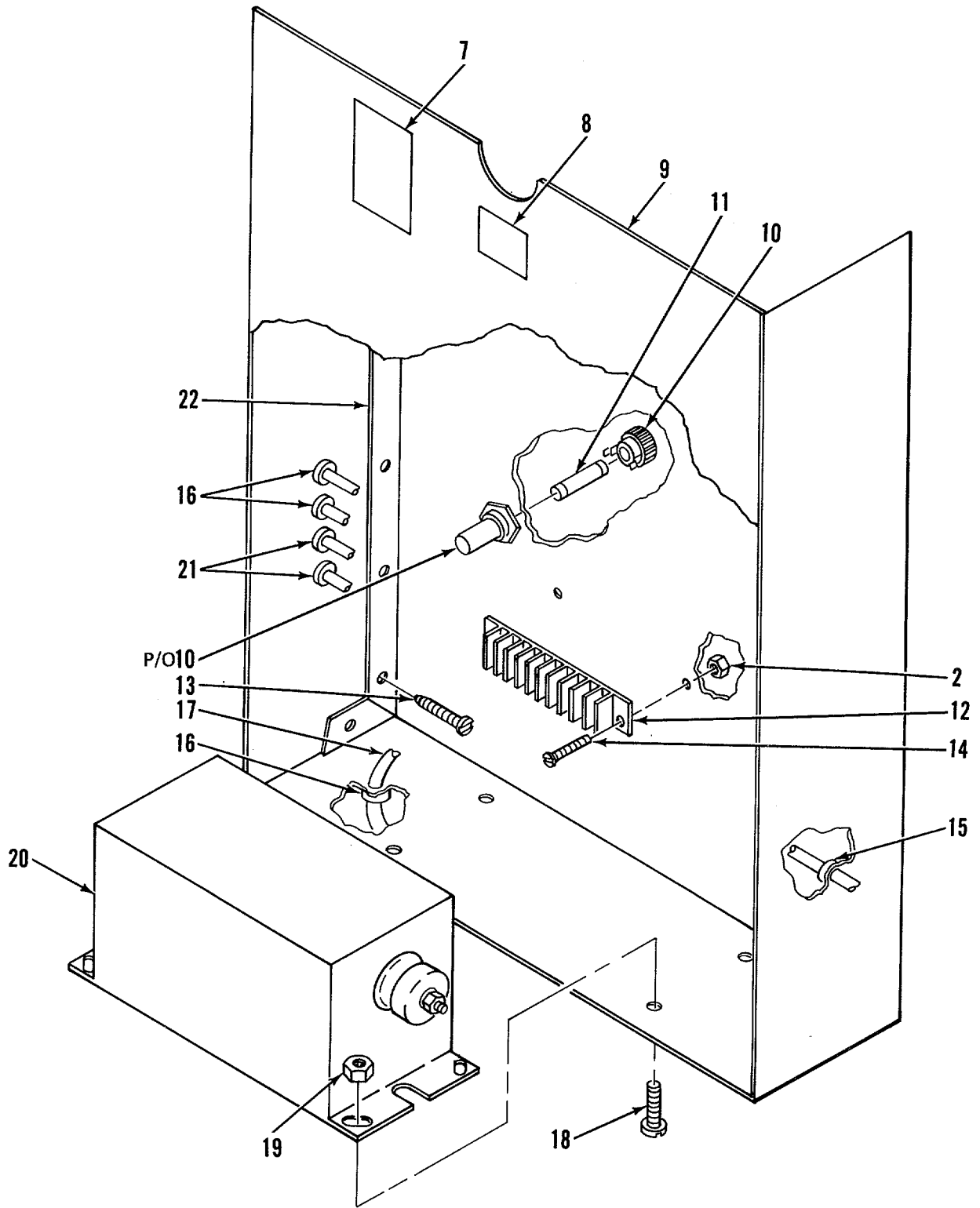

Figure 33. Photointerpreter Desk (Sheet 1 of 2)



DETAIL B

Figure 33. Photointerpreter Desk (Sheet 2 of 2)

SECTION II

TM5-6675-323-24P

(1) ITEM NO	(2) SMR CODE	(3) FSCM	(4) PART NUMBER	(5) DESCRIPTION AND USABLE ON CODES(UOC)	(6) QTY
				GROUP 04 PHOTOINTERPRETER DESK	
				FIG. 33 PHOTOINTERPRETER DESK	
1	PDOFF	02145	910564	..PLOTING TABLE, PHOT	1
2	XDFZZ	02145	200215	..NUT, HEX, 6-32.....	16
3	XDFZZ	02145	400984	..WASHER, "D"	10
4	XDFZZ	02145	300513-833	..CLAMP, LOOP	3
5	XDFZZ	02145	200059-5	..SCREW, BDGH, 6-32.....	6
6	XDFZZ	02145	300513-836	..CLAMP, CABLE	2
7	XDFZZ	02145	A15878-2	..LABEL, 5A.....	1
8	XDOZZ	02145	B11783-1	..LABEL, DANGER, HV	1
9	XDFZZ	02145	C15064-1	..DOOR, REAR, MODIFIED	1
10	XDFZZ	02145	300157	..HOLDER, FUSE	1
11	PAOZZ	81349	F02B125V5AS	..FUSE, CARTRIDGE	1
12	XDFZZ	02145	300152-10	..BOARD, TERMINAL	1
13	XDFZZ	02145	200205-8	..SCREW, SH MET, 8.....	8
14	XDFZZ	02145	200059-10	..SCREW, BDGH, 6-32.....	2
15	XDFZZ	02145	400777	..GROMMET, RUBBER	1
16	XDFZZ	02145	400055	..STRAIN RELIEF	3
17	XDFZZ	02145	B16416-1	..CORD SET	1
18	XDFZZ	02145	200060-8	..SCREW, BDGH, 1/4-20.....	4
19	XDFZZ	02145	200357	..NUT, HEX, 1/4-20.....	4
20	PAFZZ	02145	300860	..TRANSFORMER, POWER 60MA	1
21	XDFZZ	02145	400900	..STRAIN RELIEF	2
22	XDFZZ	02145	C15054-1	..PANEL, REAR.....	1
23	XDFZZ	02145	C15443-1	..TRAY, LIGHT LEAF	1
24	XDFZZ	02145	A15614-1	..ACTUATOR, MICRO SW	1
25	XDOZZ	02145	B22483-1	..LABEL, PHTINTR DESK	1
26	XDFZZ	02145	R16505-1	..DESK, STEEL CASE, MOD.....	1
27	XDFZZ	02145	301197	..COVER, RECEPTACLE	2
28	XDFZZ	02145	300595	..RECEPTACLE, DUPLEX.....	2
29	XDOZZ	02145	A11471-1	..LABEL, RICHARDS.....	1
30	XDFZZ	02145	200412-5	..SCREW, SH MET, 6.....	4
31	XDFZZ	02145	B15656-1	..FLAP, DOOR.....	1

END OF FIGURE

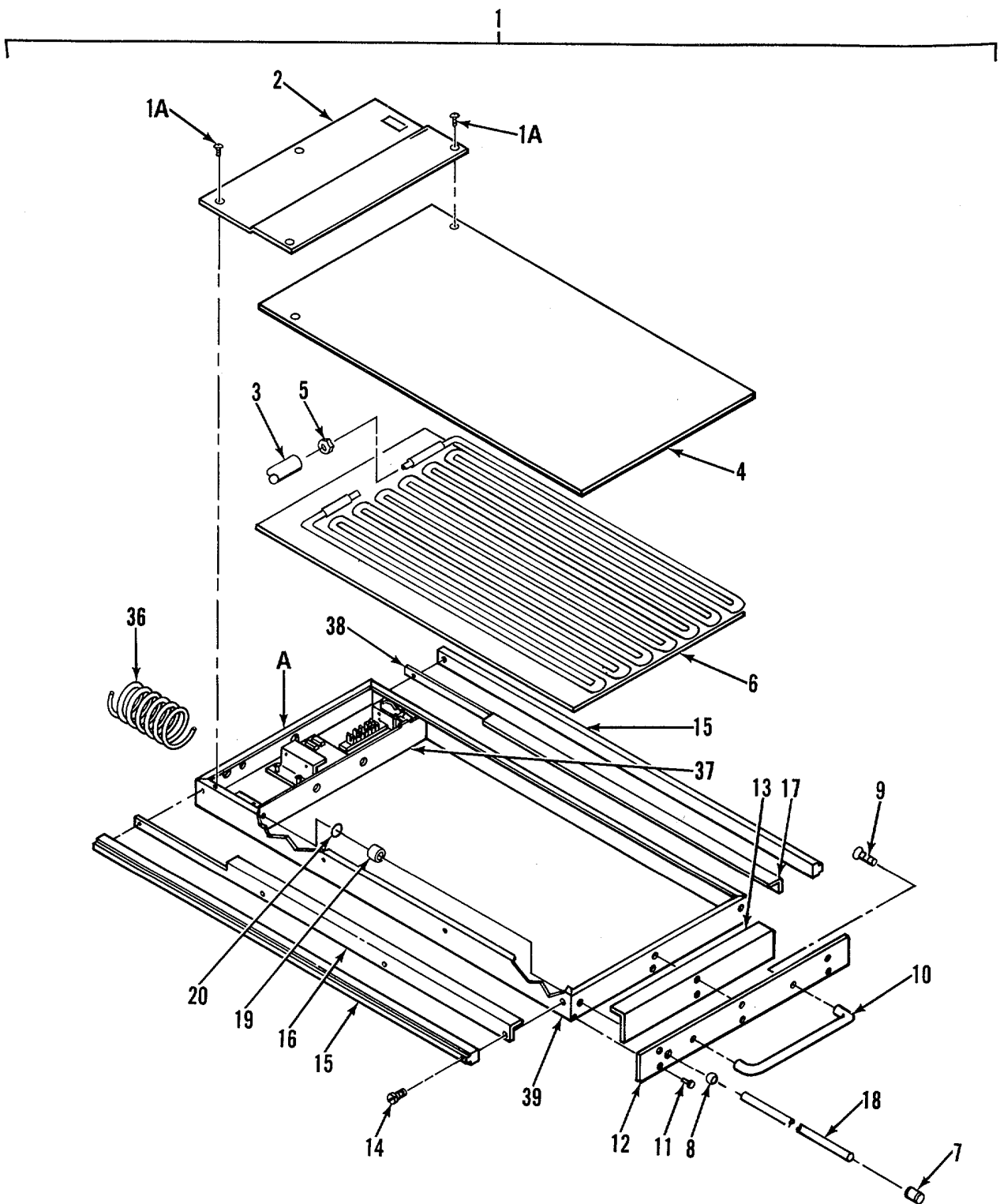
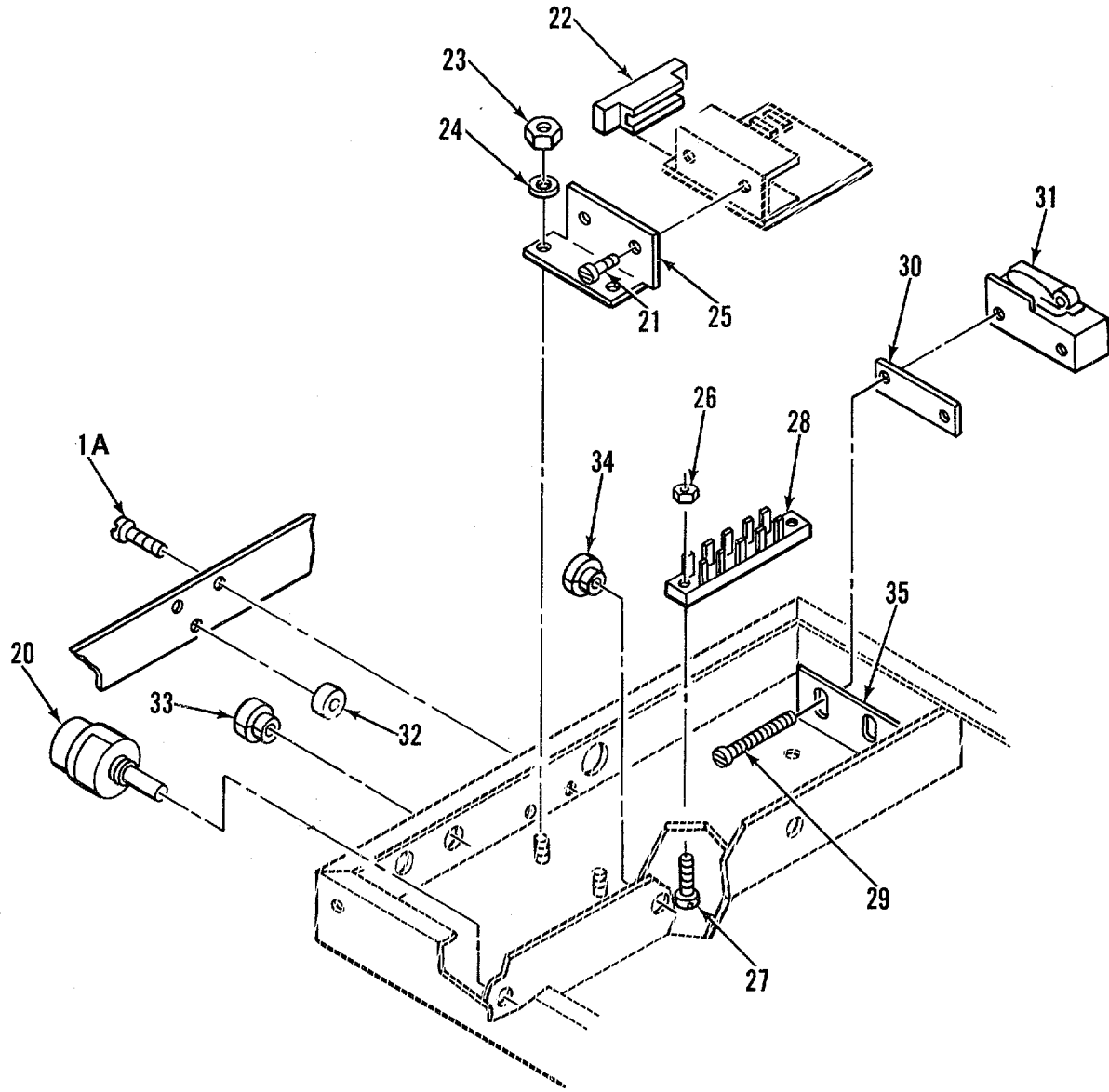

Figure 34. Lighting Assembly (Sheet 1 of 2)



DETAIL A

Figure 34. Lighting Assembly (Sheet 2 of 2)

SECTION II

TM5-6675-323-24P

(1) ITEM NO	(2) SMR CODE	(3) FSCM	(4) PART NUMBER	(5) DESCRIPTION AND USABLE ON CODES(UOC)	(6) QTY
GROUP 04 PHOTOINTERPRETER DESK					
FIG. 34 LIGHTING ASSEMBLY					
1	XDOFF	02145	R28136-1	..LEAF LT, SOURCE ASSY.....	1
1A	XDOZZ	02145	200094-6	...SCREW, BDGH 6-32X.37.....	13
2	XDOZZ	02145	B15448-1	...COVER, POTENTIOMETER	1
3	XDFZZ	02145	B22961-1	...SHIELD, CABLE.....	1
4	PAOZZ	02145	B14842-1	...DIFFUSER	1
5	XDFZZ	02145	200360	...NUT, HEX, 8-32, NYLON.....	2
6	PAFZZ	02145	B14841-1	...GRID, LIGHT	1
7	XDFZZ	02145	400276	...KNOB, SKD, 1/8 BORE.....	1
8	XDFZZ	02145	400177	...BEARING, BALL, FLG.....	1
9	XDFZZ	02145	200439-6	.. .SCREW, FL HD, 10-24.....	2
10	XDFZZ	02145	400607	... HANDLE, DRAWER PULL	1
11	XDFZZ	02145	200504-6	.. .SCREW, FLH, 6-32	6
12	XDFZZ	02145	B15445-1	... PLATE, FRONT.....	1
13	XDOZZ	02145	B14845-1	...STRIP, RETAINER, FR	1
14	XDOZZ	02145	200110-8	.. .SCREW, TRH, 8-32.....	8
15	XDOZZ	02145	B14844-1	.. .SLIDE, INNER	2
16	XDOZZ	02145	B14847-1	...STRIP, RTNR, SIDE.....	1
17	XDOZZ	02145	B14847-2	...STRIP, RTNR, SIDE.....	1
18	XDOZZ	02145	A15446-1	...SHAFT, CONN, POT	1
19	XDOZZ	02145	A15457-1	...ADAPTER, POT SHAFT.....	1
20	PAOZZ	02145	300631-503	... RESISTOR, VARIABLE, N	1
21	XDOZZ	02145	200094-4	...SCREW, BDGH, 6-32X.25.....	2
22	XDOZZ	02145	3009S1-6	... CONNECTOR	1
23	XDOZZ	02145	200327	...NUT, HEX, 8-32.....	2
24	XDOZZ	02145	200446	...WASHER, FLAT.....	2
25	XDOZZ	02145	SA28131-1	...BRACKET, DIMMER	1
26	XDFZZ	02145	200270	...NUT, HEX, 6-32.....	2
27	XDFZZ	02145	200094-8	...SCREW, BDGH 6-32X.50.....	2
28	XDFZZ	02145	300450	...STRIP, TERMINAL	1
29	XDFZZ	02145	200094-14	...SCREW, BDG HD, 6-32	2
30	XDFZZ	02145	A15616-1	...NUT PLATE, MICRO SW	1
31	PAFZZ	02145	300388	...SWITCH, SENSITIVE.....	1
32	XDFZZ	02145	400310	...BUMPER, SLOTTED SCR	1
33	XDFZZ	02145	400335	...STRAIN RELIEF	2
34	XDFZZ	02145	400121	...STRAIN RELIEF	4
35	XDFZZ	02145	A15447-1	...BRACKET, MTG MICRO SWITCH	1
36	XDFZZ	02145	300627	... LEAD, TEST.....	2
37	XDFZZ	02145	SB28134-1	...DIVIDER, PAN.....	1
38	XDFZZ	02145	SB28142-1	...STOP, FWD	1
39	XDFZZ	02145	SD28135-1	...PAN.....	1

END OF FIGURE

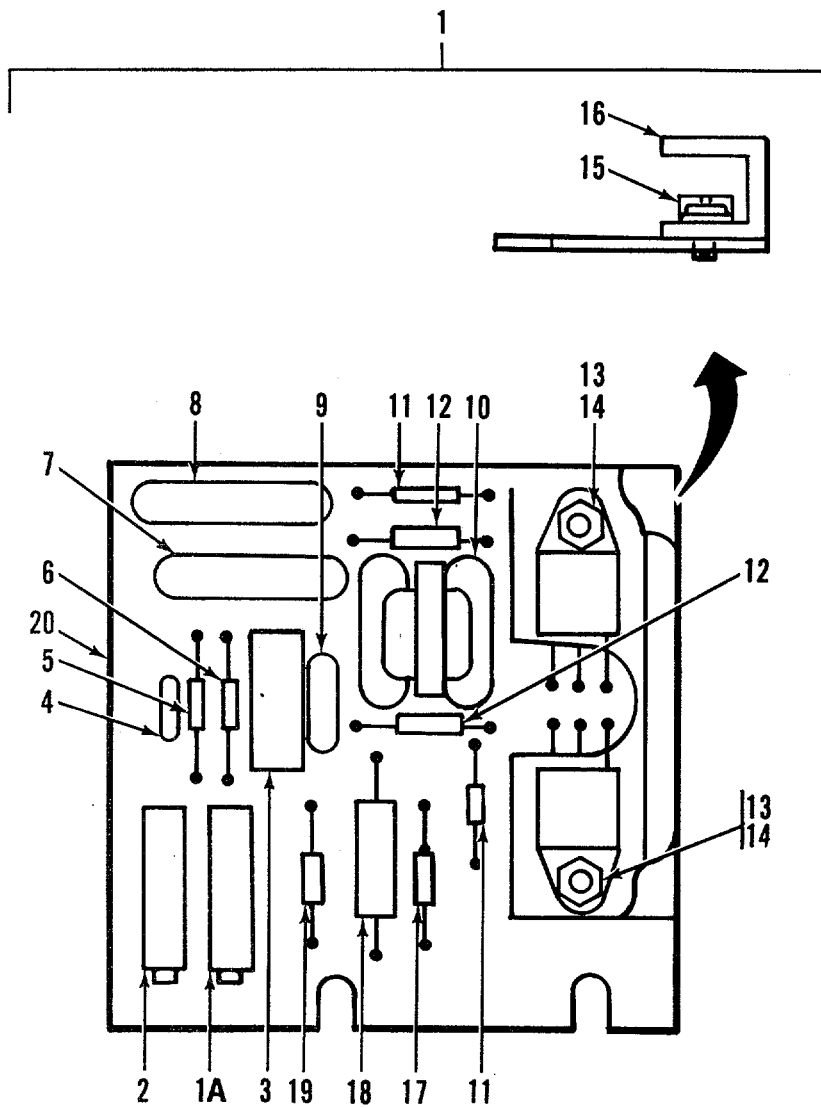

Figure 35. Dimmer PCB Assembly

SECTION II

TM5-6675-323-24P

(1) ITEM NO	(2) SMR CODE	(3) FSCM	(4) PART NUMBER	(5) DESCRIPTION AND USABLE ON CODES(UOC)	(6) QTY
				GROUP 04 PHOTOINTERPRETER DESK	
				FIG. 35 DIMMER PCB ASSEMBLY	
1	PAODD	02145	D28527-1	...CIRCUIT CARD ASSEMBLY	1
1A	XAFZZ	32997	3009P1-203RESISTOR, VARIABLE, N OHM, 1/2W	1
2	XAFZZ	73138	79PR500KRESISTOR, VARIABLE, N OHM, 1/2W	1
3	XAFZZ	02145	301822RECTIFIER, SEMICONDU V1	1
4	XAFZZ	02145	300699-103CAPACITOR, .O1MFD 400V	1
5	XAFZZ	81349	RCR07G154JSRESISTOR, FIXED, COMP 1/4W	1
6	XDFZZ	02145	300995DIAC, TRIG, 38V/48V 50A.....	1
7	XDFZZ	56699	712AIMF274PJ401LCAPACITOR, FIXED, MET 400V.....	1
			F		
8	XDFZZ	56699	712AIGH154PJ401LCAPACITOR, FIXED, MET 250V.....	1
			L		
9	XDFZZ	02145	300696-472CAPACITOR, 0.0047MFD 250V.....	1
10	XAFZZ	02145	B23592-1TRANSFORMER, PULSE 1:1:1.....	1
11	XAFZZ	02145	301302 SEMICONDUCTOR DEVICE.....	2
12	XAFZZ	81349	RCR07G470JSRESISTOR, FIXED, COMP 1/4W	2
13	XAFZZ	02145	200444-6SCREW, MACHINE 4-40X.375.....	2
14	XAFZZ	96906	MS35649-242NUT, PLAIN, HEXAGON	2
15	XAFZZ	02145	301301RECTIFIER, SEMICOND CONTROLLED,.....	2
				300V, 20A.....	
16	XAFZZ	02145	B23301-1HEAT SINK, ELECTRICA.....	1
17	XAFZZ	81349	RCR07G363JSRESISTOR, FIXED, COMP 1/4W	1
18	XAFZZ	81349	RCR32G152JSRESISTOR, FIXED, COMP 1W	1
19	XDFZZ	02145	301303-103RESISTOR, VARIABLE, W 1/4W	1
20	XDFZZ	02145	B23300-1CIRCUIT CARD ASSEMBLY	1

END OF FIGURE

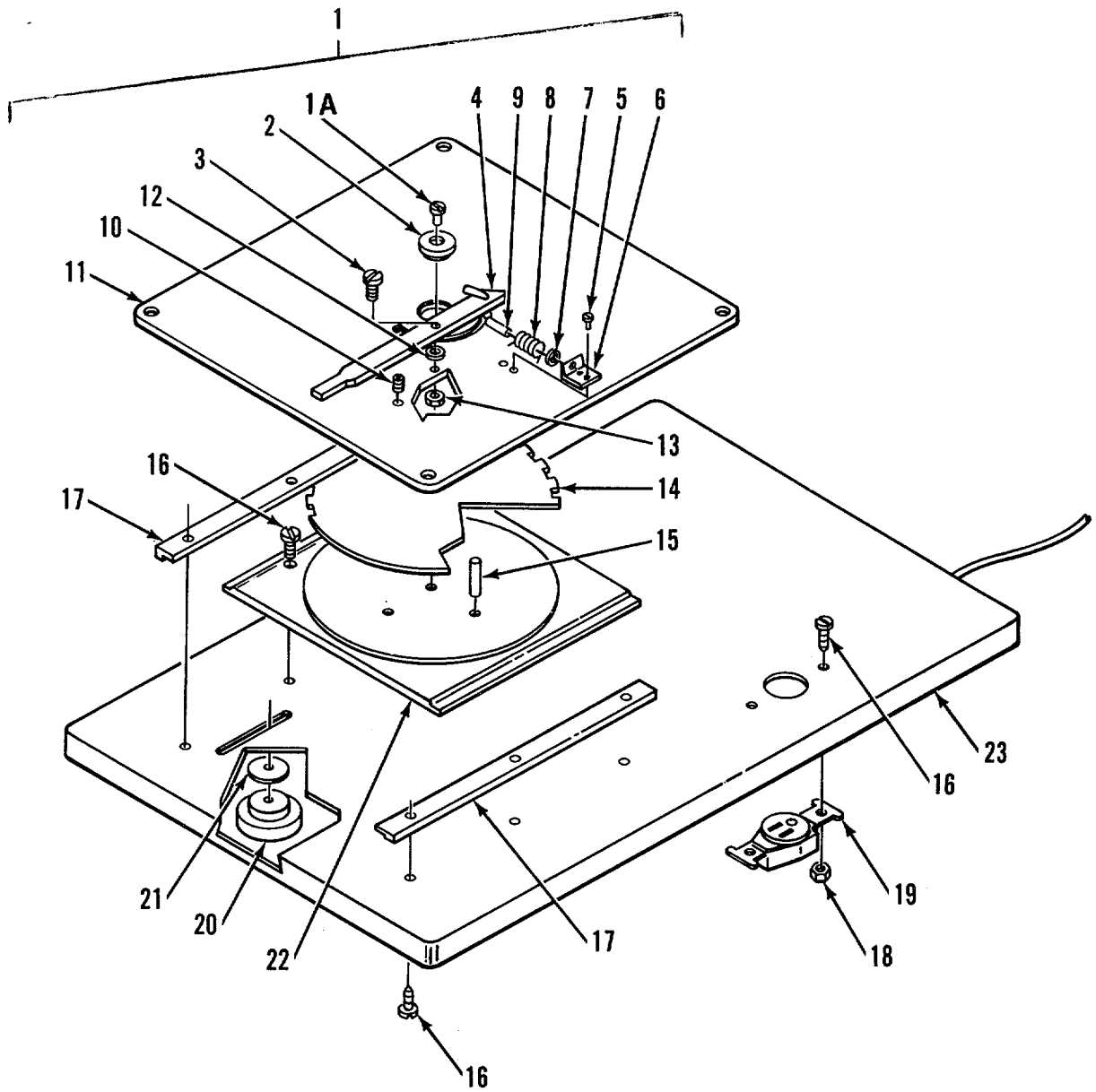

Figure 36. Turntable Assembly

SECTION II

TM5-6675-323-24P

(1) ITEM NO	(2) SMR CODE	(3) FSCM	(4) PART NUMBER	(5) DESCRIPTION AND USABLE ON CODES(UOC)	(6) QTY
GROUP 04 PHOTOINTERPRETER DESK					
FIG. 36 TURNTABLE ASSEMBLY					
1	XDOOO	02145	D16180-1	..TURNTABLE ASSY	1
1A	XDOZZ	02145	200208-8	...SCREW, FL HD, 1/4-20	1
2	XDOZZ	02145	B14804-1	...CAP, RETAINER TOP PL	1
3	XDOZZ	02145	A14802-1	...PIVOT, SCREW, LOCK	1
4	XDOZZ	02145	B14803-1	... LEVER, LOCK	1
5	XDOZZ	02145	200051-6	...SCREW, FL HD, 6-32	2
6	XDOZZ	02145	B14958-1	...ANGLE, SPRING STOP	1
7	XDOZZ	02145	2004-25	... WASHER, FLAT, 1/8ID	1
8	XDOZZ	02145	400331	...SPRING, COMP RESSION	1
9	XDOZZ	02145	200177-16	...PIN, ROLL, 3/32DIA	1
10	XDOZZ	02145	200162-4	...SCREW, CAP, SOCKET HE	1
11	XDOZZ	02145	D14806-1	...PLATE, TOP	1
12	XDOZZ	02145	200046	...WASHER, FLAT, .265ID.....	1
13	XDOZZ	02145	200048	...NUT, HEX, 10-32	1
14	XDOZZ	02145	400534	...BEARING, BZLL, NYLON	142
15	XDOZZ	02145	200052-16	...PIN, ROLL, 1/4DIO	3
16	XDOZZ	02145	200114-4	...SCREW, BDG HD, 8-32	9
17	XDOZZ	02145	B14957-1	...STRIP, RTNR, BOT PL	2
18	XDOZZ	02145	200125	...NUT, HEX, 8-32	2
19	XDOZZ	02145	300026-1	...RECEPTACLE	1
20	XDOZZ	02145	A15444-1	...KNOB, MODIFICATION	1
21	XDOZZ	02145	A15175-1	...WASHER	1
22	XDOZZ	02145	C14805-1	...PLATE, BOTTOM	1
23	XDOZZ	02145	C15055-1	...LEAF, TW MODIFIED	1

END OF FIGURE

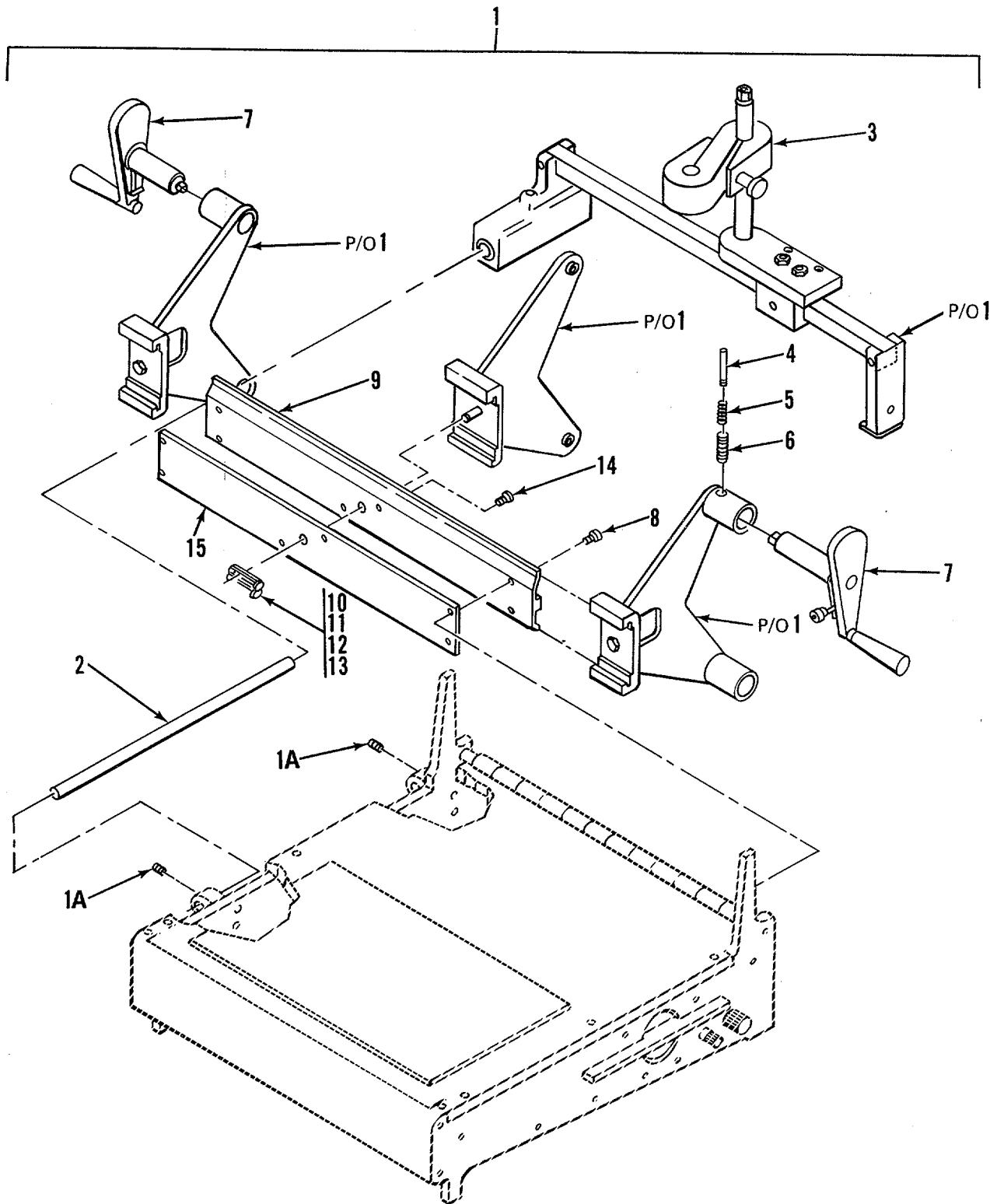

Figure 37. Microscan Assembly (Sheet 1 of 3)

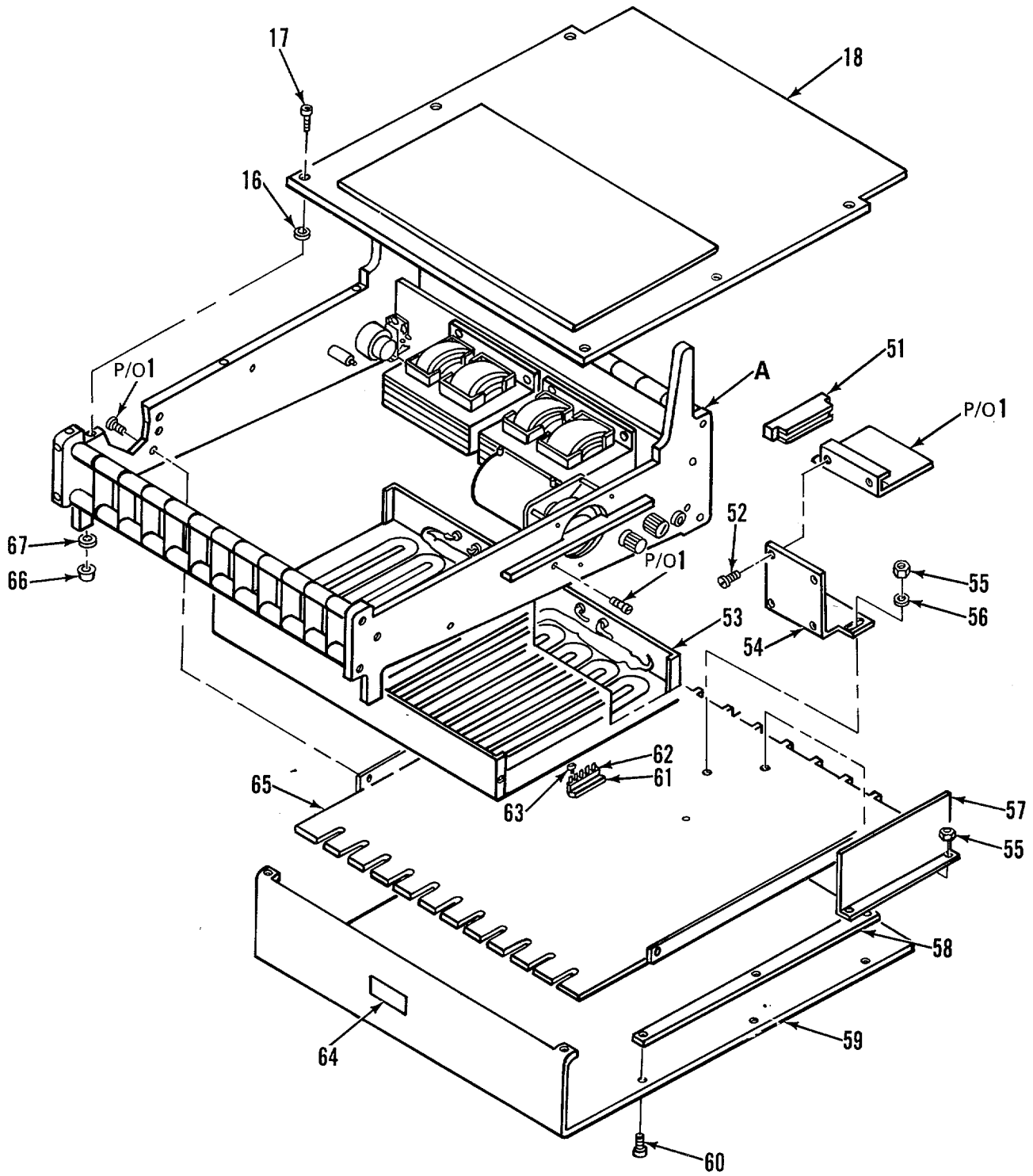
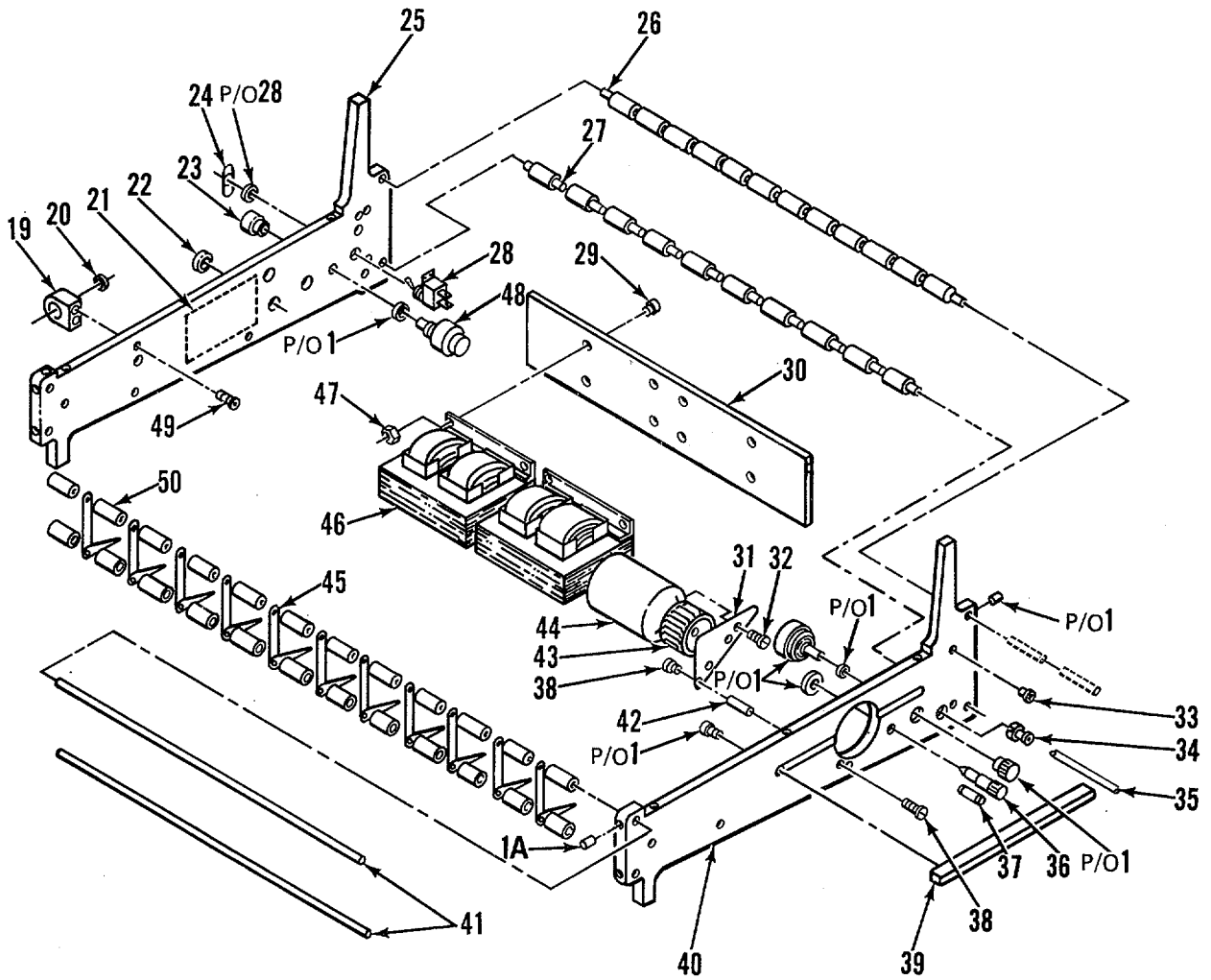

Figure 37. Microscan Assembly (Sheet 2 of 3)



DETAIL A

Figure 37. Microscan Assembly (Sheet 3 of 3)

SECTION II

TM5-6675-323-24P

(1) ITEM NO	(2) SMR CODE	(3) FSCM	(4) PART NUMBER	(5) DESCRIPTION AND USABLE ON CODES(UOC)	(6) QTY
				GROUP 05 MICROSCAN LIGHT TABLE	
				FIG. 37 MICROSCAN ASSEMBLY	
1	PFOFF	02145	910563	MICROSCAN.....	1
1A	XDFZZ	02145	200084-2	.SETSCREW, 6-32.....	10
2	XDFZZ	02145	A15243-1	BEARING, RAIL	1
3	XDFZZ	02145	B14909-1	.CLAMP LINK	1
4	XDFZZ	02145	A14071-1	.SCREW, LOCK.....	4
5	XDFZZ	02145	400063-7	.SPRING, COMPRESSION	4
6	XDFZZ	02145	A11490-1	.PIN HOUSING.....	4
7	XDFZZ	02145	B12098-1	.SPINDLE, DRIVE	4
8	XDFZZ	02145	200271-10	.SCREW, BDGH, 10-32.....	4
9	XDFZZ	02145	C14782-1	.T-RAIL.....	1
10	XDFZZ	02145	200268-141	.RIVET, FSTNR.....	1
11	XDFZZ	02145	200808	.LATCH	1
12	XDFZZ	02145	200809	.GUIDE.....	1
13	XDFZZ	02145	200807	.WASHER	1
14	XDFZZ	02145	200271-4	.SCREW, BDGH, 10-32.....	2
15	XDFZZ	02145	C14783-1	.PLATE, T-RAIL.....	1
16	XDFZZ	02145	A16443-1	.SPACER.....	6
17	XDOZZ	02145	200092-8	.SCREW, SCH CAP, 10-32	6
18	PFOZZ	02145	C15948-3	.PLATE, TOP.....	1
19	XDFZZ	02145	A14780-1	.BLOCK, MTG, Y.....	2
20	XDFZZ	02145	400003-014	.RING, O	2
21	XDFZZ	02145	SC28140-1	.LABEL, NAMEPLATE.....	1
22	XDFZZ	02145	401379	.PLUG, HOLE, .50 DIA	2
23	XDFZZ	02145	400275	.KNOB, SKIRTED, ROUND	2
24	XDFZZ	02145	300695	.PLATE, IND.....	1
25	XDFZZ	02145	D14765-1	.PLATE, SIDE, LH.....	1
26	XDFZZ	02145	A14893-1	.SPACER, TOP, REAR.....	2
27	XDFZZ	02145	A14775-1	.SPACER, BOT REAR.....	9
28	PAOZZ	73559	110-B-73	.SWITCH, TOGGLE	1
29	XDFZZ	02145	200445-8	.SCREW, BDGH 8-32X.75.....	8
30	XDFZZ	02145	C14770-1	.PLATE, MTG, XFMR	1
31	XDOZZ	02145	SB28127-1	.PLATE, MTG, BLO MOT	1
32	XDOZZ	02145	200098-3	.SCREW, FLH 4-40.....	4
33	XDFZZ	02145	200162-6	.SCREW, CAP, SOCKET HE	12
34	XDFZZ	02145	400770	.STRAIN RELIEF.....	1
35	XDOZZ	02145	A17091-2	.CORD SET, MOD.....	1
36	XDFZZ	02145	300157	.HOLDER, FUSE.....	2
37	XDOZZ	02145	300553-3	.FUSE, CARTRIDGE	2
38	XDFZZ	02145	200021-6	.SCREW, CAP, SOCKET HE	6
39	XDFZZ	02145	A14776-1	.RAIL, OUTRIGGER ARM	1
40	XDFZZ	02145	D15339-1	.PLATE, SIDE, RH.....	1
41	XDFZZ	02145	A14779-1	.SHAFT, ROLLER	4
42	XDOZZ	02145	401392-1-0	.SPACER.....	3
43	XDOZZ	02145	401391	.WHEEL, BLOWER.....	1
44	PBFZZ	02145	301926	.MOTOR, INDUCTION	1
45	XDFZZ	02145	B14879-1	.GUIDE, FILM.....	11
46	XDFZZ	02145	300503	.TRANSFORMER, ELEC, 30.OV 30MA.....	2

SECTION II

TM5-6675-323-24P

(1) ITEM NO	(2) SMR CODE	(3) FSCM	(4) PART NUMBER	(5) DESCRIPTION AND USABLE ON CODES(UOC)	(6) QTY
47	XDFZZ	02145	200929	.NUT, HEX, STOP, 8-32.....	8
48	PAOZZ	02145	300631-503	.RESISTOR, VARIABLE, N	2
49	XDFZZ	02145	200092-6	.SCREW, SCH CAP, 10-32	4
50	XDFZZ	02145	B13347-1	.ROLLER.....	4
51	XDFZZ	02145	300981-6	.CONNECTOR, CARD.....	2
52	XDFZZ	02145	200899-4	.SCREW, FLH, UNDERCUT.....	4
53	PAFZZ	02145	C15473-1	.GRID, LIGHT	2
54	XDFZZ	02145	SB28096-1	.BRACKET, DIMMER CARD	1
55	XDFZZ	02145	200327	.NUT, HEX, 8-32.....	6
56	XDFZZ	02145	200446	.WASHER, FLAT.....	4
57	XDFZZ	02145	SB28128-1	.BAFFLE, AIR.....	1
58	XDFZZ	02145	B14766-1	.SPACER.....	2
59	XDFZZ	02145	D14767-1	.COVER, BOTTOM	1
60	XDFZZ	02145	200094-6	.SCREW, BDGH 6-32X.37.....	8
61	XDFZZ	02145	300696-105	.ROD, GND, TY 3, CLB	1
62	XDFZZ	02145	300684-5	.TERMINAL STRIP	1
63	XDFZZ	02145	200390	.NUT, PLAIN, HEXAGON	2
64	XDFZZ	02145	B11471-1	.LABEL, RICHARDS.....	1
65	XDFZZ	02145	SD28129-1	.PANIBASE	1
66	XDFZZ	02145	400310	.BUMPER, SLOTTED SCR	6
67	XDFZZ	02145	200940	.WASHER, FLAT.....	6

END OF FIGURE

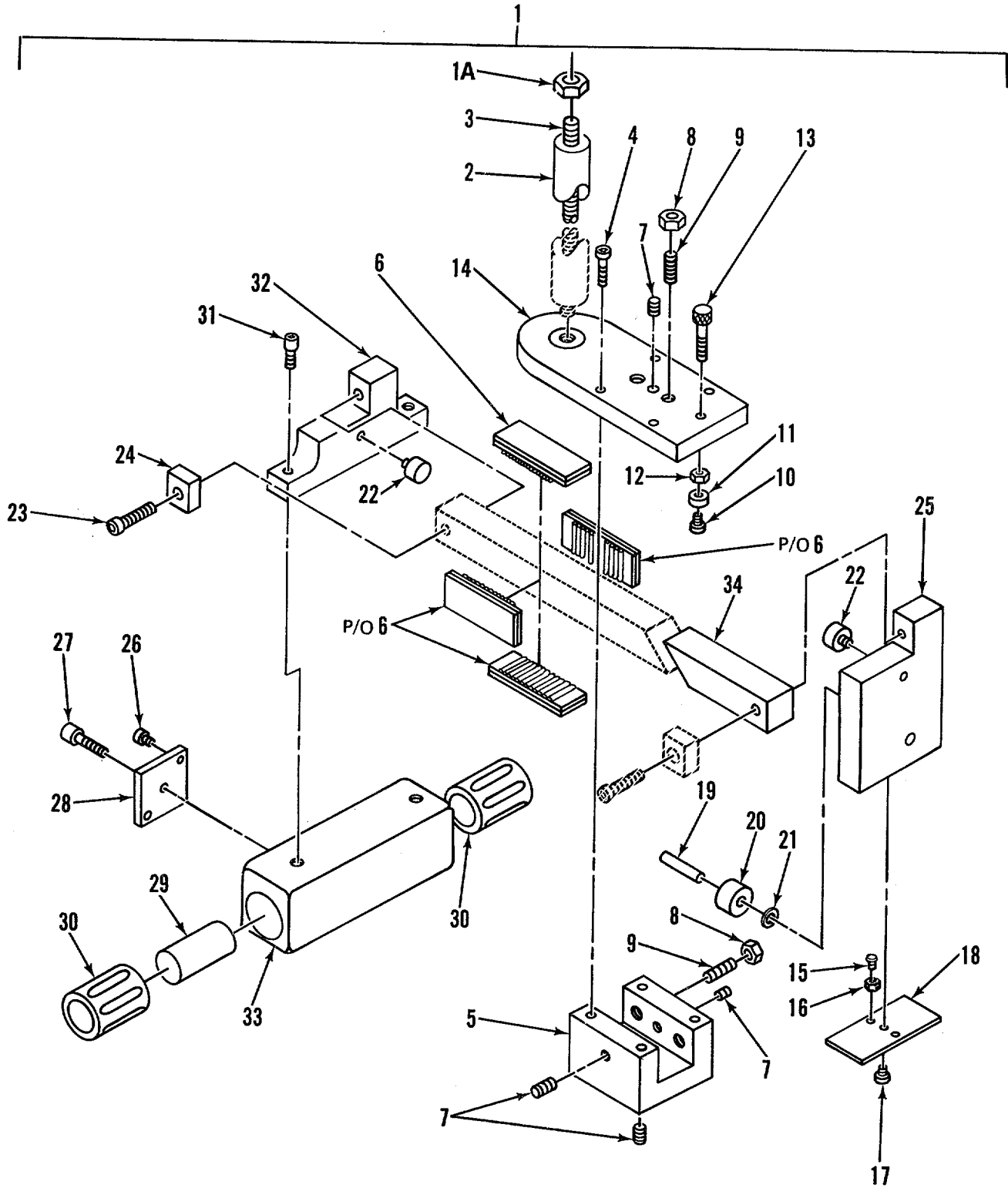

Figure 38. Carriage Assembly

SECTION II

TM5-6675-323-24P

(1) ITEM NO	(2) SMR CODE	(3) FSCM	(4) PART NUMBER	(5) DESCRIPTION AND USABLE ON CODES(UOC)	(6) QTY
GROUP 05 MICROSCAN LIGHT TABLE					
FIG. 38 CARRIAGE ASSEMBLY					
1	XDFFF	02145	D15946-1	..CARRIAGE ASSEMBLY	1
1A	XDFZZ	02145	200304	..NUT, HEX, 5/16-18.....	1
2	XDFZZ	02145	A12175-2	..COLUMN, 8.0.....	1
3	XDFZZ	02145	400167-96	..STUD, 5/16-18.....	1
4	XDFZZ	02145	200021-10	..SCREW, CAP, SOCKET HE	4
5	XDFZZ	02145	B15015-1	..HOUSING, BEARING	1
6	XDFZZ	02145	400535	..BEARING, BALL.....	1
7	XDFZZ	02145	200085-4	..SETSCREW, 10-32.....	6
8	XDFZZ	02145	200501	..NUT, HEX, 1/4-28.....	4
9	XDFZZ	02145	A15247-1	..SETSCREW	4
10	XDFZZ	02145	200444-3	..SCREW, BDGH, 4-40.....	2
11	XDFZZ	02145	A15014-1	..SHOE, DRAG.....	1
12	XDFZZ	02145	200250	..NUT, HEX, 10-24.....	2
13	XDFZZ	02145	A14769-2	..SCREW, DRAG BRAKE.....	1
14	XDFZZ	02145	B14788-1	..PLATE, MOUNTING	1
15	XDFZZ	02145	200098-3	..SCREW, FLH 4-40	2
16	XDFZZ	02145	A15048-1	..SLIDE, OUTRIGGER ARM	1
17	XDFZZ	02145	200162-4	..SCREW, CAP, SOCKET HE	2
18	XDFZZ	02145	A15035-1	..PLATE, MTG SL.....	1
19	XDFZZ	02145	A15051-1	..AXLE, BEARING	1
20	XDFZZ	02145	400323	..BEARING, BALL.....	1
21	XDFZZ	02145	A15050-1	..SPACER, BEARING	1
22	XDFZZ	02145	400310	..BUMPER, SLOTTED SCR	2
23	XDFZZ	02145	200092-16	..SCREW, CAP, SOCKET HE	2
24	XDFZZ	02145	A15049-1	..BLOCK, BACK-UP.....	2
25	XDFZZ	02145	B15025-1	..PLATE, MTG	1
26	XDFZZ	02145	200087-4	..SCREW, CAP, SOCKET HE	4
27	XDFZZ	02145	A14769-1	..SCREW, DRAG BRAKE	1
28	XDFZZ	02145	A15053	..PLATE, MTG DRAG SCR.....	1
29	XDFZZ	02145	B14777-1	..SHOE, DRAG	1
30	XDFZZ	02145	400237	..BUSHING, BALL	2
31	XDFZZ	02145	200092-16	..SCREW, CAP, SOCKET HE	2
32	XDFZZ	02145	B14787-1	..BLOCK, MTG	1
33	XDFZZ	02145	C14786-1	..HOUSING, BEARING	1
34	XDFZZ	02145	B28098-1	..SHAFT, RAM.....	1

END OF FIGURE

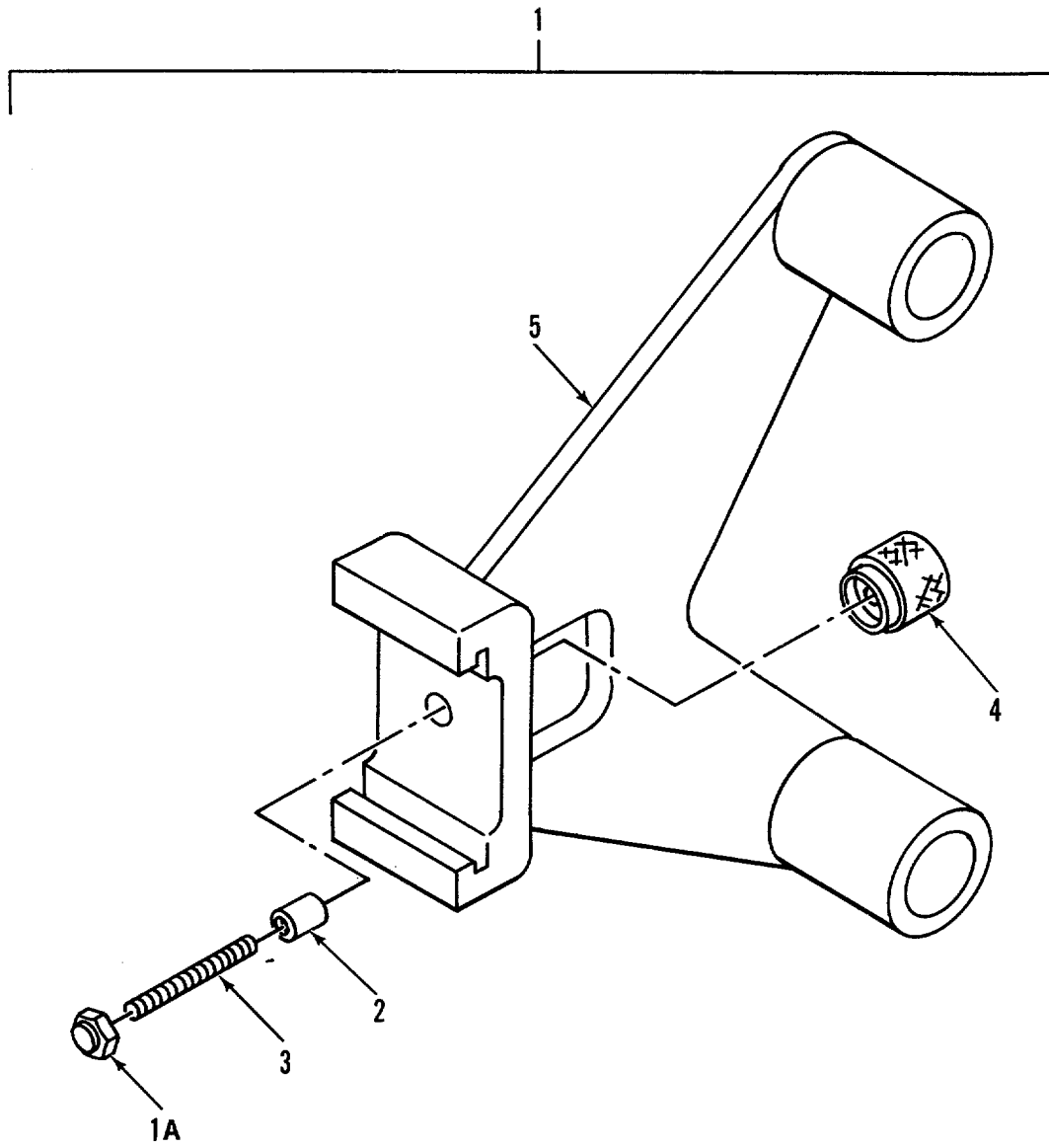

Figure 39. Reel Bracket Assembly, RH

SECTION II

TM5-6675-323-24P

(1) ITEM NO	(2) SMR CODE	(3) FSCM	(4) PART NUMBER	(5) DESCRIPTION AND USABLE ON CODES(UOC)	(6) QTY
GROUP 05 MICROSCAN LIGHT TABLE					
FIG. 39 REEL BRACKET ASSEMBLY, RH					
1	XDFFF	02145	C16716-1	.REEL BRACKET ASSY RH.....	1
1A	XDFZZ	02145	A-13800	..KNOB SCREW.....	1
2	XDFZZ	02145	200213	..INSERT, TAP LOCK, 1/4.....	1
3	XDFZZ	02145	A-14790	..SCREW, LK, REEL BRKT.....	1
4	XDFZZ	02145	400275	..KNOB, SKIRTED, ROUND.....	1
5	XDFZZ	02145	C-14791-1	..REEL BRACKET SUB-ASSY.....	1

END OF FIGURE

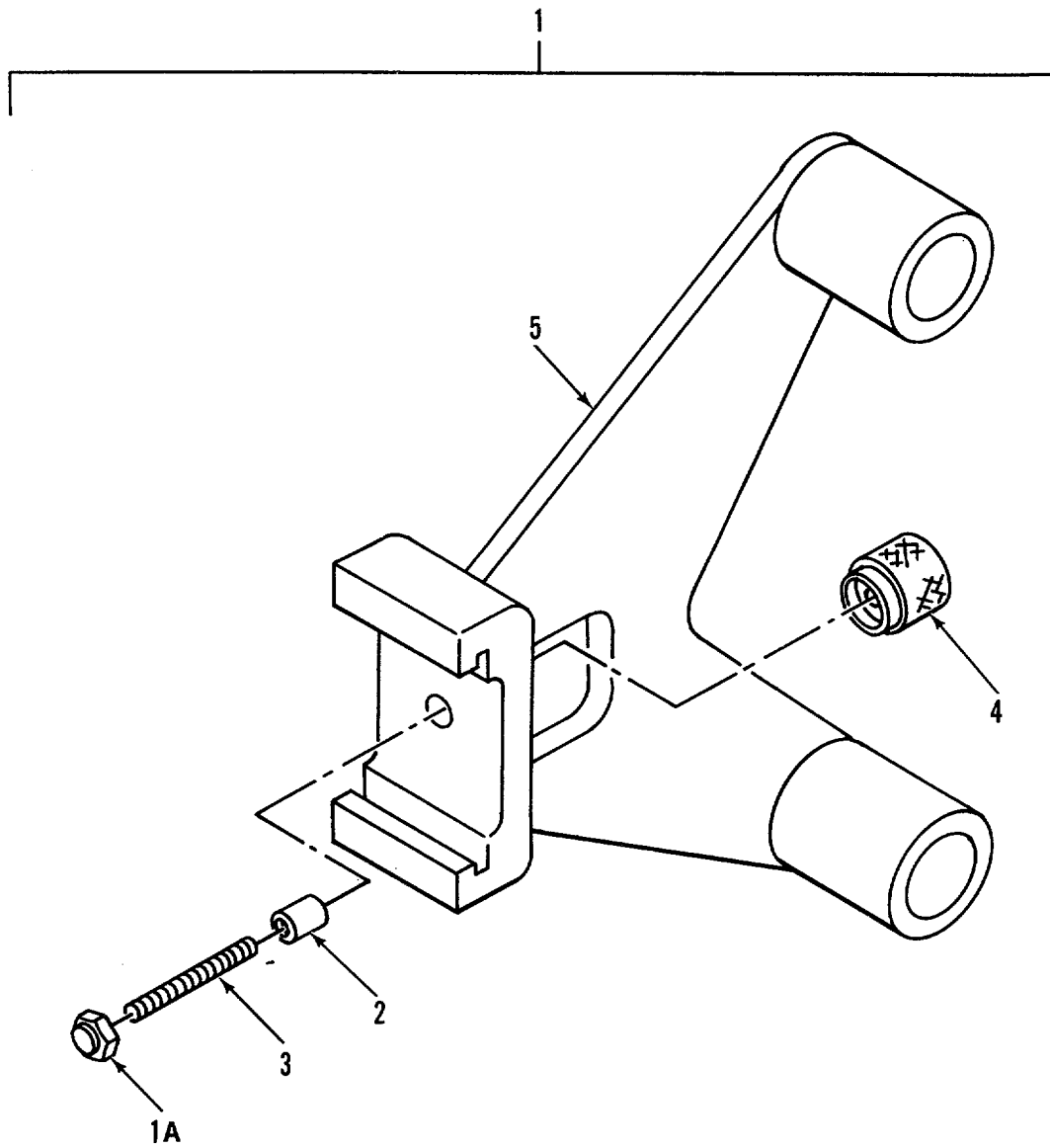

Figure 40. Reel Bracket Assembly, LH

SECTION II

TM5-6675-323-24P

(1)	(2)	(3)	(4)	(5)	(6)
ITEM	SMR		PART		
NO	CODE	FSCM	NUMBER	DESCRIPTION AND USABLE ON CODES(UOC)	QTY

GROUP 05 MICROSCAN LIGHT TABLE
 FIG. 40 REEL BRACKET ASSEMBLY, LH

1	XDFFF	02145	C16716-2	..REEL BRACKET ASSY LH.....	1
1A	XDFZZ	02145	A-13800	..KNOB SCREW.....	1
2	XDFZZ	02145	200213	..INSERT, TAP LOCK, 1/4.....	1
3	XDFZZ	02145	A-14790	..SCREW, LK, REEL BRKT.....	1
4	XDFZZ	02145	400275	..KNOB, SKIRTED, ROUND.....	1
5	XDFZZ	02145	C-14791-2	..REEL BRACKET SUB ASSY.....	1

END OF FIGURE

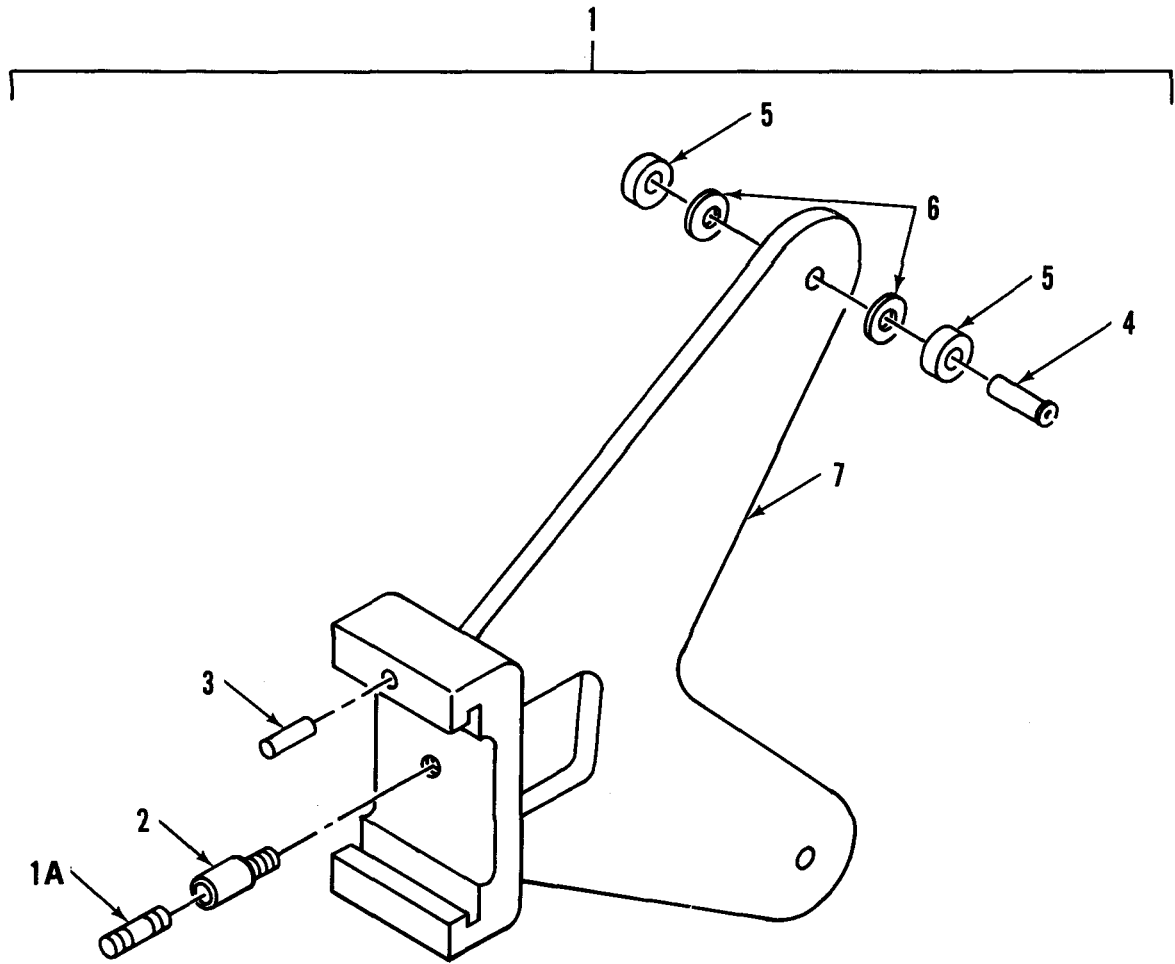

Figure 41. Center Idler Assembly

SECTION II

TM5-6675-323-24P

(1) ITEM NO	(2) SMR CODE	(3) FSCM	(4) PART NUMBER	(5) DESCRIPTION AND USABLE ON CODES(UOC)	(6) QTY
GROUP 05 MICROSCAN LIGHT TABLE					
FIG. 41 CENTER IDLER ASSEMBLY					
1	XDFFF	02145	B16197-1	.CENTER IDLER ASSY	1
1A	XDFZZ	02145	200438-1A	..STUD	1
2	XDFZZ	02145	A15052	..FASTENER, SNAPSLIDE.....	1
3	XDFZZ	02145	200177-8	..PIN, ROLL, 3-32.....	1
4	XDFZZ	02145	200144-11	..RIVET, TUBULAR	2
5	XDFZZ	02145	400177	..BEARING, BALL, FLG.....	4
6	XDFZZ	02145	200188	..WASHER	4
7	XDFZZ	02145	B-14792-1	..CENTER IDLER SUB-ASSY.....	1

END OF FIGURE

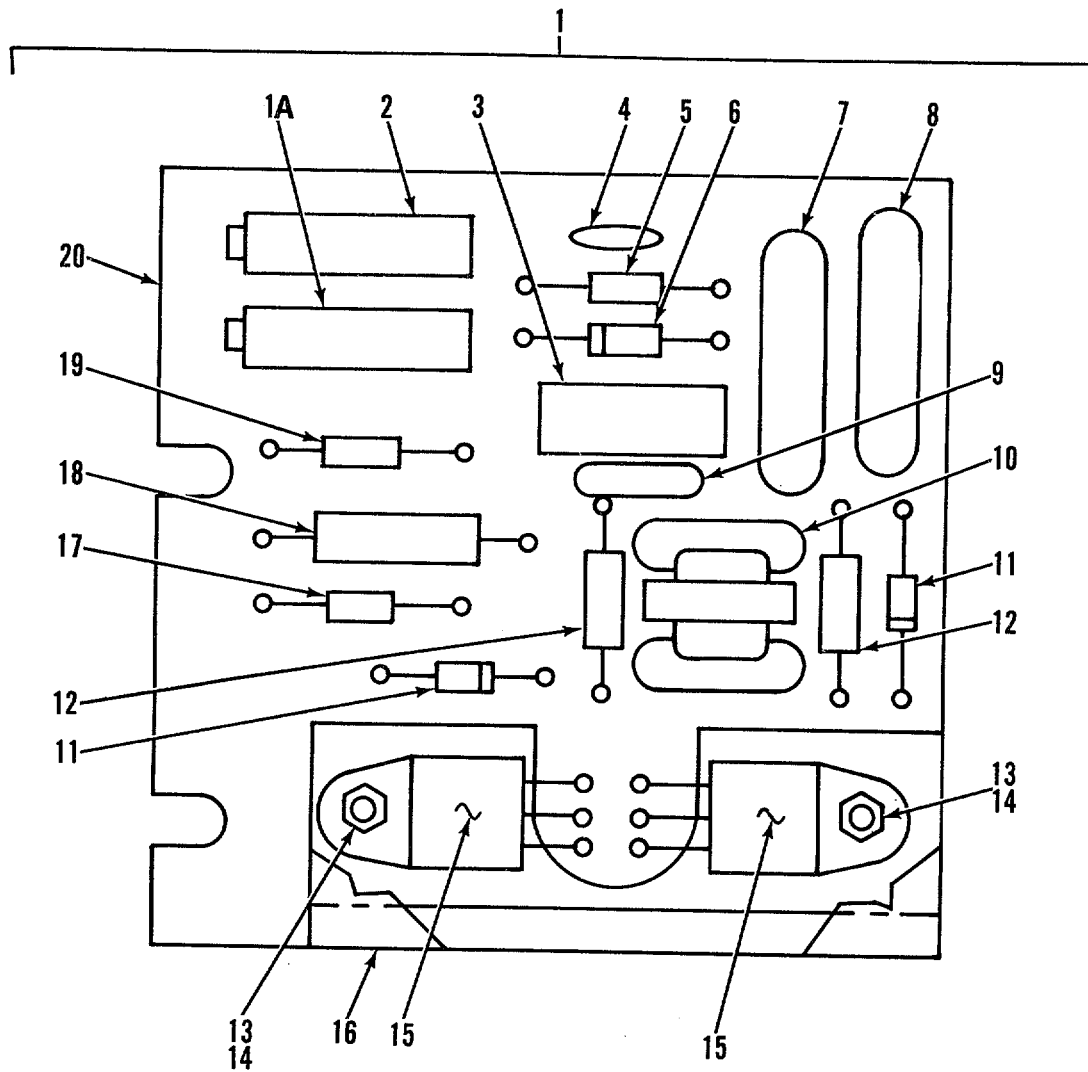

Figure 42. Dimmer Card

SECTION II

TM5-6675-323-24P

(1) ITEM NO	(2) SMR CODE	(3) FSCM	(4) PART NUMBER	(5) DESCRIPTION AND USABLE ON CODES(UOC)	(6) QTY
GROUP 05 MICROSCAN LIGHT TABLE					
FIG. 42 DIMMER CARD					
1	PAOZZ	02145	D28527-1	..CIRCUIT CARD ASSEMBLY	2
1A	XAOZZ	02145	300776-203	..RESISTOR, VARIABLE, N 20K OHM, 1/2W	1
2	XAOZZ	02145	300776-504	..RESISTOR, VARIABLE, N 500K OHM, 1/2W	1
3	XAOZZ	02145	301822	..RECTIFIER, SEMICONDU DEVICE, DIODE,	1
				BRDG, 600V, 1A, V1	
4	XAOZZ	02145	300699-103	..CAPACITOR, O.OMFD 400V	1
5	XAOZZ	02145	301303-154	..RESISTOR, FIXED, COMP 150K OHM, 1/4W...	1
6	XDOZZ	02145	300995	..DIAC, TRIG, 38V/48V	1
7	XDOZZ	02145	300699-274	..CAPACITOR, FIXED, MET 400V	1
8	XAOZZ	02145	300699-154	..CAPACITOR, 0.15MFD 400V	1
9	XDOZZ	02145	300696-472	..CAPACITOR, 0.0047MFD 250V	1
10	XAOZZ	02145	B23592-1	..TRANSFORMER, PULSE 1:1:1	1
11	XAOZZ	02145	301302	..SEMICONDUCTOR DEVIC	2
12	XAOZZ	02145	301303-47R	..RESISTOR, FIXED, COMP 47 OHM, 1/4W	2
13	XAOZZ	02145	200444-6	..SCREW, MACHINE 4-40X.375	2
14	XAOZZ	02145	200390	..NUT, PLAIN, HEXAGON	2
15	XAOZZ	02145	301301	..RECTIFIER, SEMICOND CONTROLLED,	2
				300V, 20A	
16	XAOZZ	02145	B23301-1	..HEAT SINK, ELECTRICA	1
17	XAOZZ	02145	301303-363	..RESISTOR, FIXED, COMP 36K OHM, 1/4W	1
18	XAOZZ	02145	300184-152	..RESISTOR, FIXED, COMP 1.5K OHM, 1W	1
19	XDOZZ	02145	301303-103	..RESISTOR, VARIABLE, W 10K OHM, 1/4W	1
20	XAOZZ	02145	B23300-1	..ETCHED BD, DTD W	1

END OF FIGURE

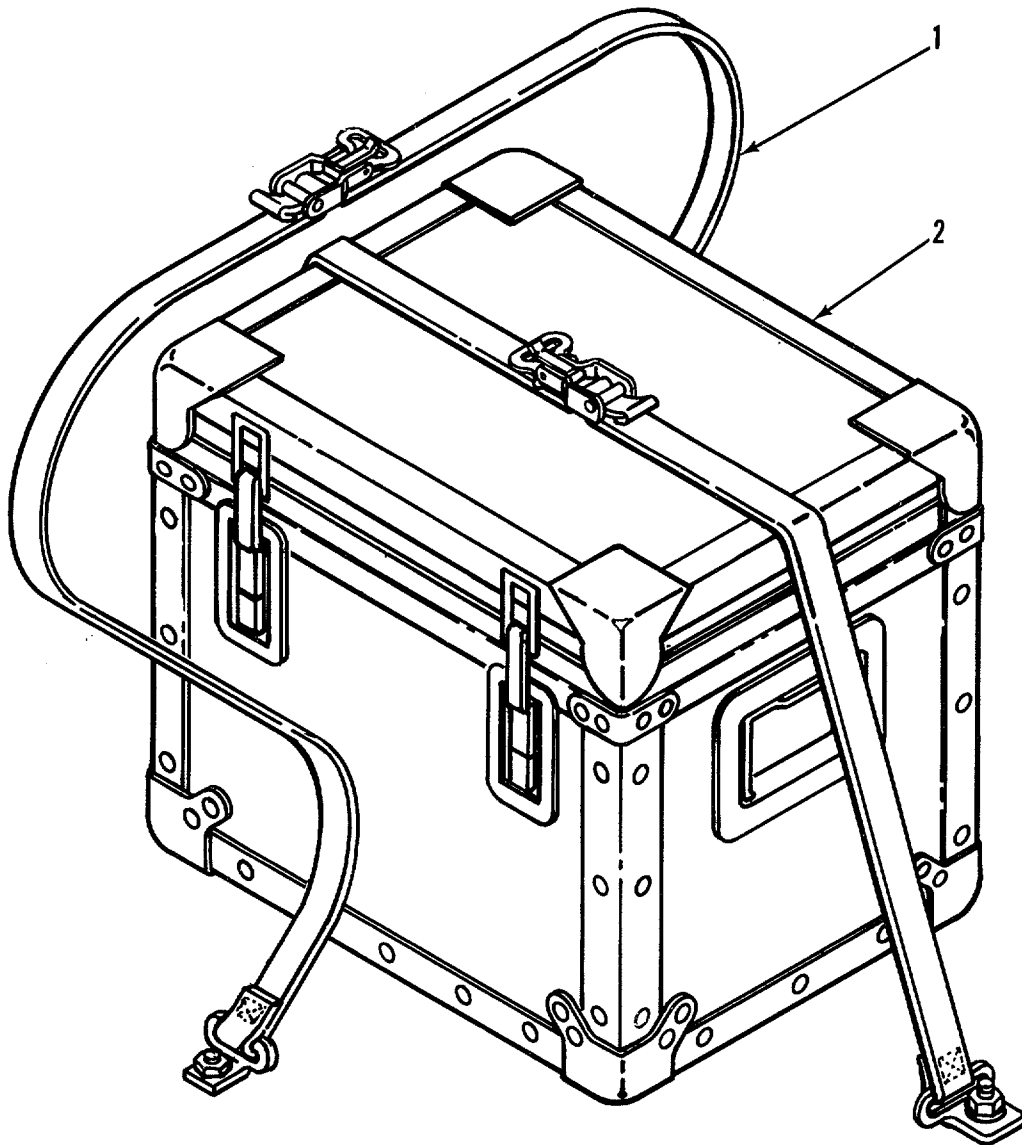

Figure 43. Microscan Box and Mounting

SECTION II TM5-6675-323-24P

(1)	(2)	(3)	(4)	(5)	(6)
ITEM	SMR		PART		
NO	CODE	FSCM	NUMBER	DESCRIPTION AND USABLE ON CODES(UOC)	QTY

GROUP 05 MICROSCAN LIGHT TABLE

FIG. 43 MICROSCAN BOX AND MOUNTING

1	XDOZZ	97403	13225E3695-10	.TIE DOWN, CARGO, VEHI	4
2	XDOZZ	02145	M91-230	.BOX, MICROSCAN	2

END OF FIGURE

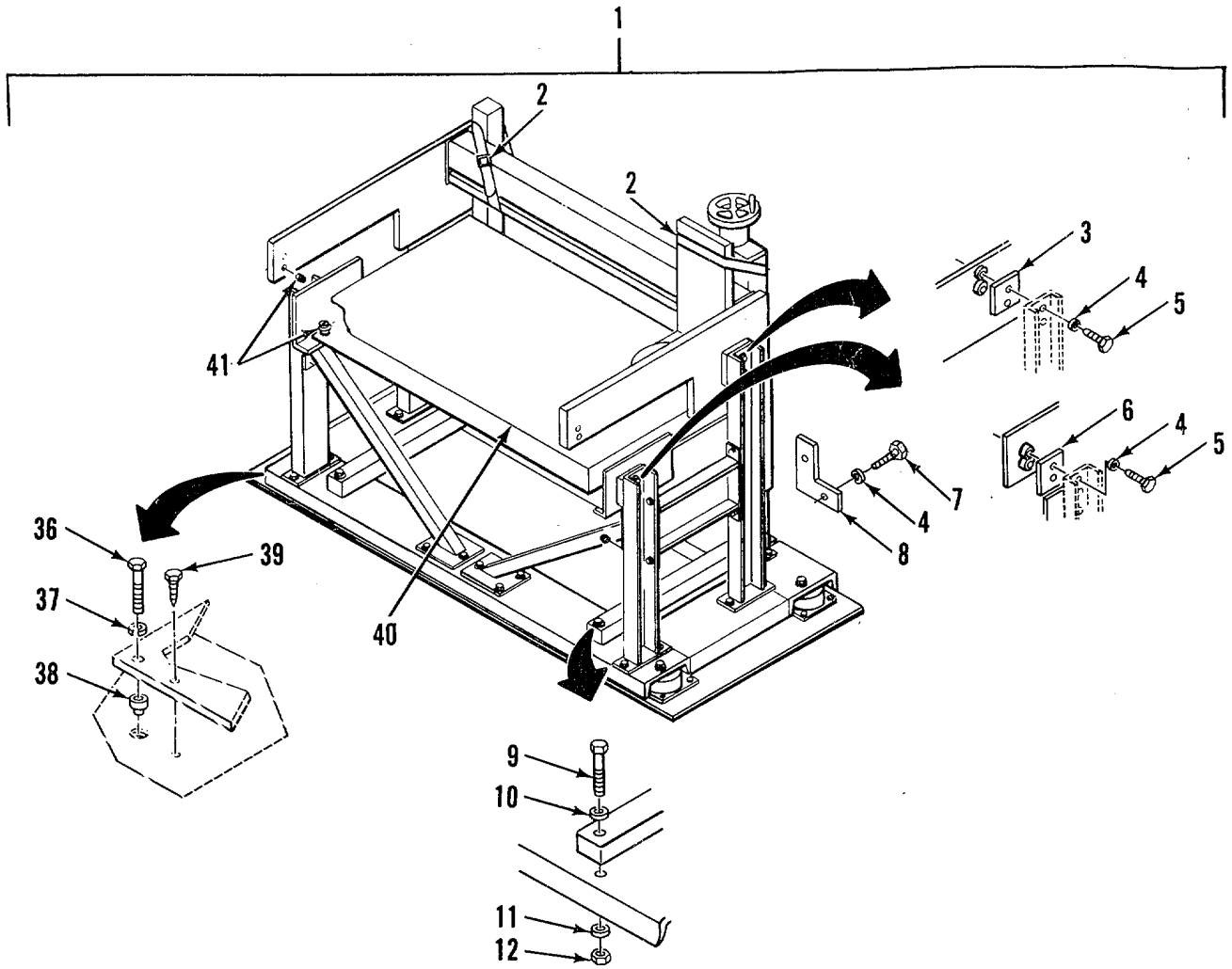

Figure 44. Split Stage Light Table Assembly (Sheet 1 of 2)

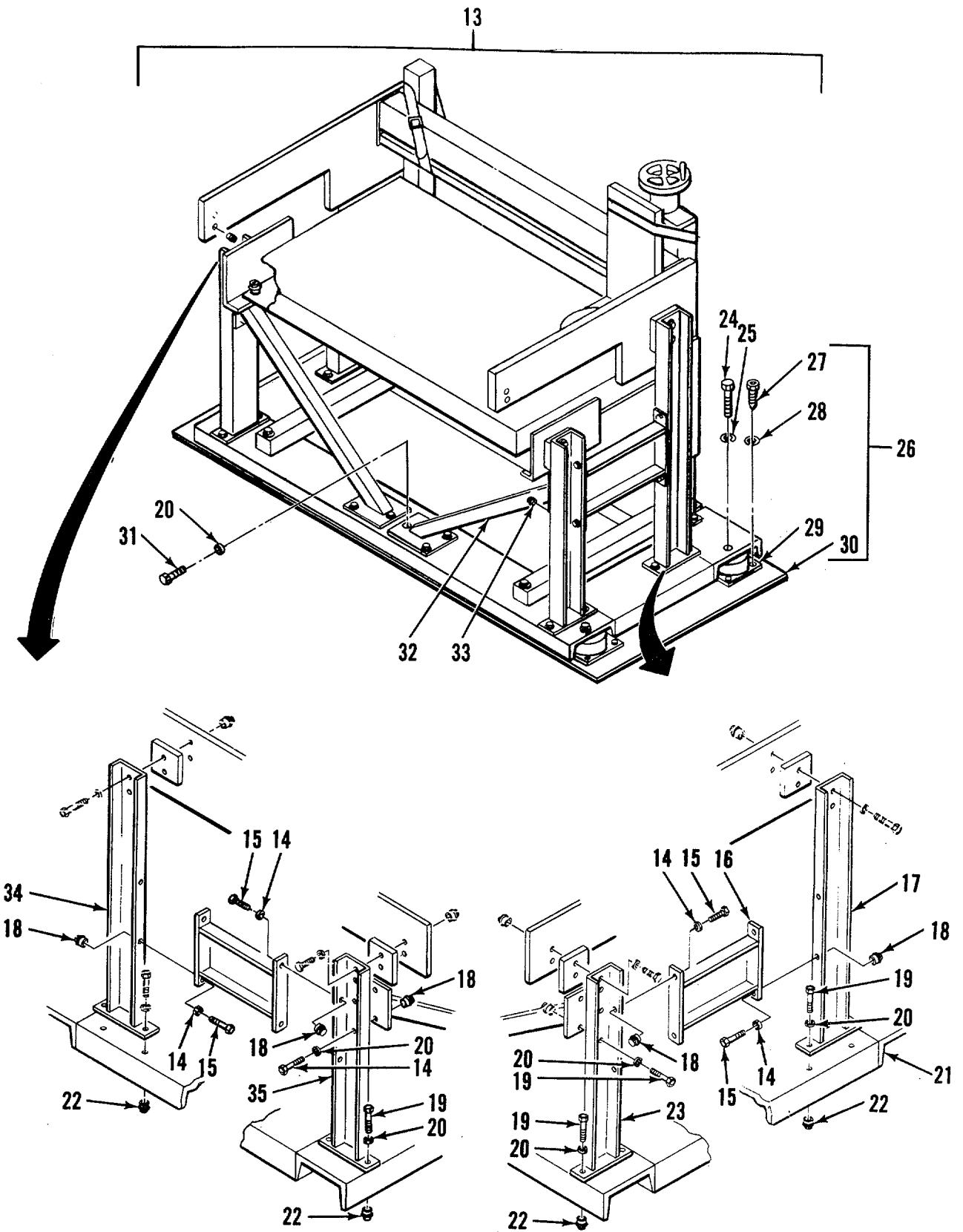

Figure 44. Split Stage Light Table Assembly (Sheet 2 of 2)

SECTION II

TM5-6675-323-24P

(1) ITEM NO	(2) SMR CODE	(3) FSCM	(4) PART NUMBER	(5) DESCRIPTION AND USABLE ON CODES(UOC)	(6) QTY
				GROUP 06 SPLIT STAGE LIGHT TABLE	
				FIG. 44 SPLIT STAGE LIGHT TABLE ASSEMBLY	
1	PFOOF	97403	13225E4148	TABLE, SPLIT STAGE ASSSY	1
2	XDOZZ	51745	ADC-1879-101	.STRAP	2
3	XDOZZ	97403	13225E4195	.SPACER.....	2
4	XDOZZ	96906	MS35338-46	.WASHER, LOCK, SPR HLCL, 3/8, STL/CD PL..	8
5	XDOZZ	96906	MS90725-65	.SCREW, CAP, HEXAGON H MACH, 3/8-	8
				16UNC-2AX1 1/2, STL(GR-2) CD PL.....	
6	XDOZZ	97403	13225E4194	.SPACER.....	2
7	XDOZZ	96906	MS90725-60	.BOLT, HEX HD, MACH	12
8	XDOZZ	97403	13225E4196	.BRACKET	6
9	XDOZZ	96906	MS90725-190	.BOLT, HEX HD, MACH 3/4-1OUNC-2AX2 3/.....	2
				4, STL(GR-2) CD PL.....	
10	XDOZZ	96906	MS27183-24	.WASHER, FLAT 3/4, STL/CD PL.....	2
11	XDOZZ	96906	MS35338-51	.WASHER, LOCK HLCL.....	2
12	XDOZZ	96906	MS51967-23	.NUT, PLAIN, HEXAGON 3/4-1OUNC-2B,.....	2
				STL/CD PL	
13	XDOZZ	97403	13225E4154	.SUPPORT ASSY SPLIT STAGE LT TABLE.....	1
14	XDOZZ	96906	MS35338-44	..WASHER, LOCK.....	8
15	XDOZZ	96906	MS90725-8	..SCREW, CAP, HEXAGON H.....	8
16	XDOZZ	97403	13225E4161	..SUPPORT, DIVIDER.....	2
17	XDOZZ	97403	13225E4159	..REAR ASSY, RH.....	1
18	XAOZZ	80205	NAS1330A4-271	..NUT, CLINCH.....	2
19	XDOZZ	96906	MS90725-60	..BOLT, MACH, HEX HD	10
20	XDOZZ	96906	MS35338-51	..WASHER, LOCK.....	4
21	XDOZZ	97403	13225E4156	..BASE ASSY	1
22	XAOZZ	80205	NAS1330C6K296	..NUT, CLINCH.....	18
23	XDOZZ	97403	13225E4157	..FRONT ASSY, RH	1
24	XDOZZ	96906	MS90725-107	..BOLT, MACH, HEX HD	4
25	XDOZZ	96906	MS35338-48	..WASHER, LOCK, SPR, 1/2.....	4
26	XDOZZ	97403	13225E4155	..PLATE ASSY	1
27	XDOZZ	96906	MS16997-58	...SCREW, CAP, SOCKET HE	16
28	XDOZZ	96906	MS35338-44	... WASHER, LOCK.....	16
29	XDOZZ	81860	SLM-3	.. SHOCK MOUNT, PNEU	4
30	XDOZZ	97403	13225E4155-1	...PLATE, .250 THK, STL ASTM A-36.....	1
31	XDOZZ	96906	MS90725-64	..SCREW, CAP, HEXAGON H.....	6
32	XDOZZ	97403	13225E4162	..STRUT ASSY.....	2
33	XAOZZ	80205	NAS1330C6-211	..NUT, CLINCH.....	2
34	XDOZZ	97403	13225E4160	..REAR ASSY, LH	1
35	XDOZZ	97403	13225E4158	...FRONT ASSY, LH.....	1
36	XDOZZ	96906	MS16208-125	.BOLT, MACH, HEX HD 1/2-13UNC-2AX9,.....	4
				STL(GR-2)CD PL.....	
37	XDOZZ	96906	MS35338-48	.WASHER, LOCK, SPR HLCL.....	4
38	XDOZZ	97403	13225E3597	.INSERT, MTG FLOOR	4
39	XDOZZ	96906	MS16992-522	.BOLT, LAG, HEX HD.....	8
40	XDOZZ	97403	13225E4228	.LIGHT TABLE ASSY SPLIT STAGE,	1
				MODIFIED.....	
41	XAOZZ	80205	NAS1330S6-211	.NUT, CLINCH.....	4

END OF FIGURE

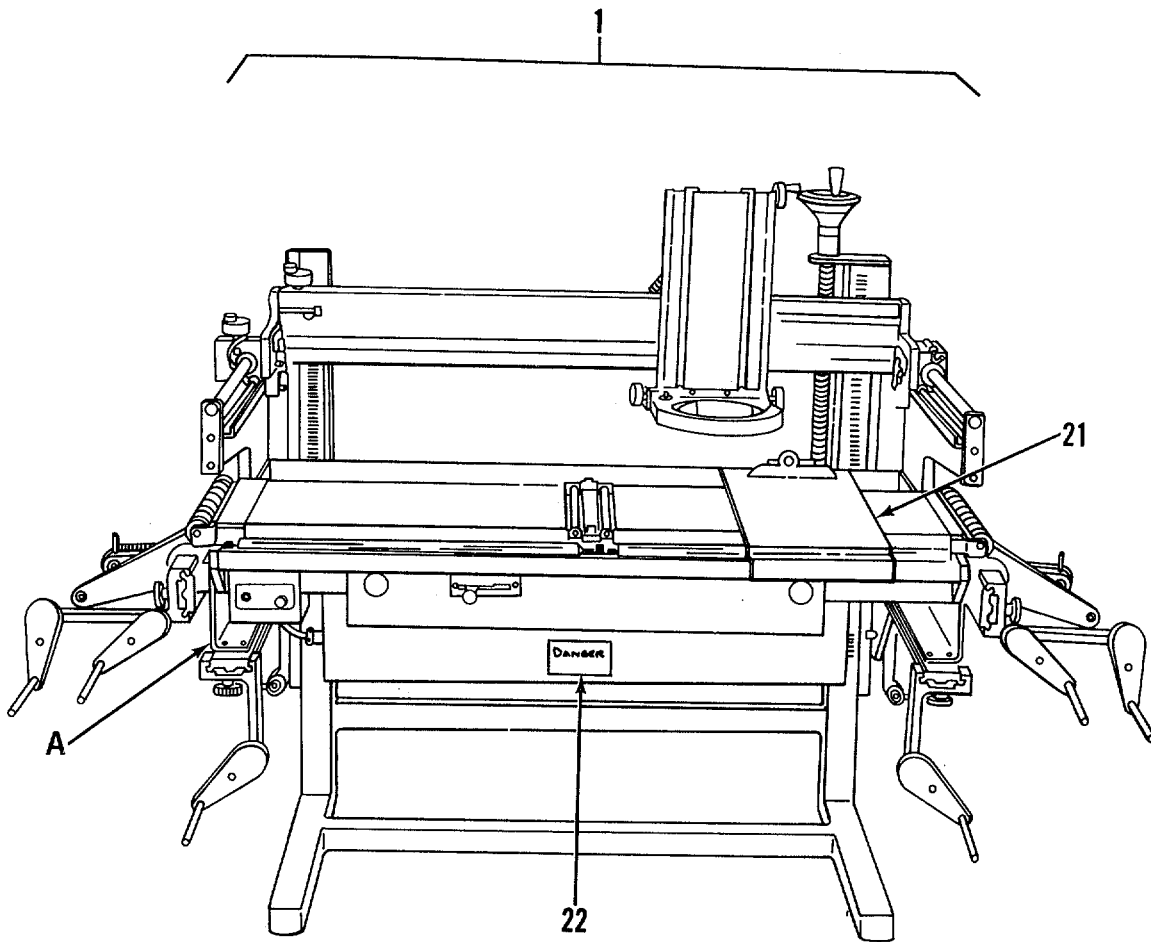

Figure 45. Split-Stage Light Table (Sheet 1 of 3)

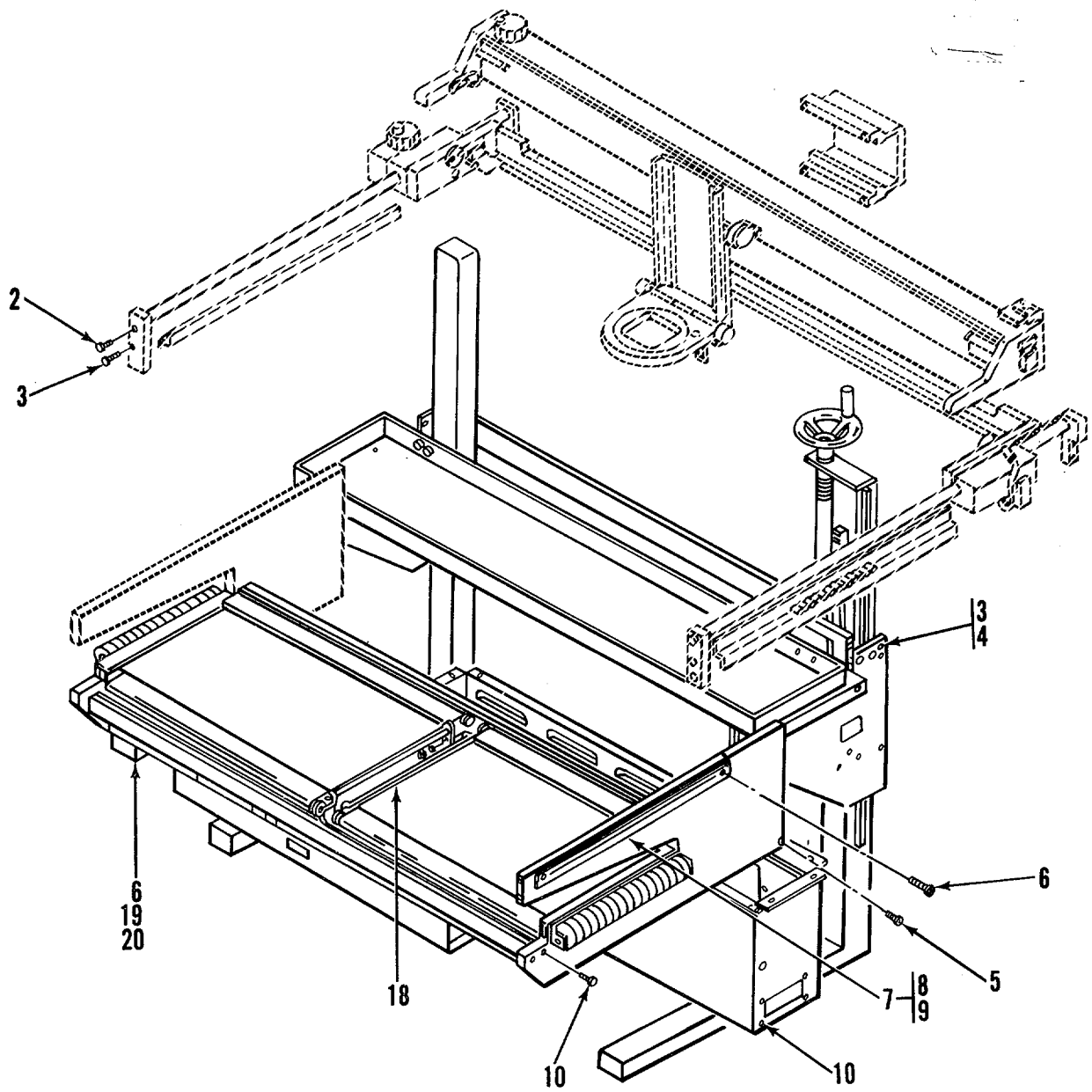
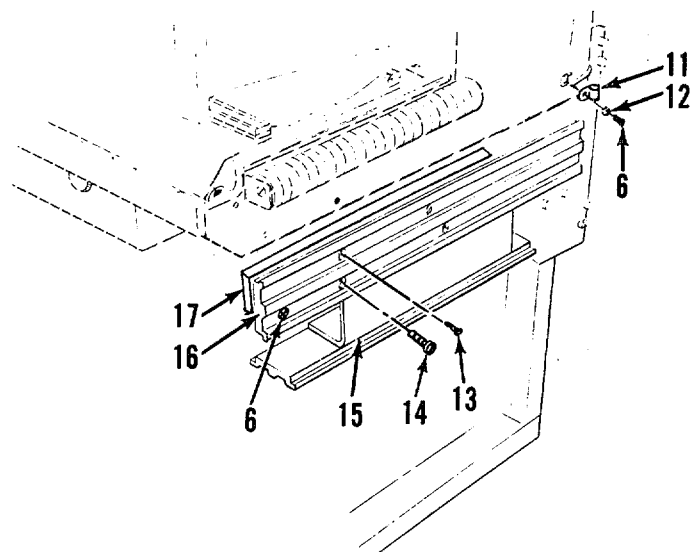

Figure 45. Split-Stage Light Table (Sheet 2 of 3)



DETAIL A

Figure 45. Split-Stage Light Table (Sheet 3 of 3)

SECTION II

TM5-6675-323-24P

(1) ITEM NO	(2) SMR CODE	(3) FSCM	(4) PART NUMBER	(5) DESCRIPTION AND USABLE ON CODES(UOC)	(6) QTY
				GROUP 06 SPLIT STAGE LIGHT TABLE	
				FIG. 45 SPLIT STAGE LIGHT TABLE	
1	XDOFF	02145	MIM335100	.PLOTTING TABLE, PHOT STAGE.....	1
2	XDFZZ	02145	200092-12	..SCREW, CAP, SOCKET HE	4
3	XDFZZ	02145	200092-16	..SCREW, CAP, SOCKET HE	8
4	XDFZZ	02145	200413	..WASHER, FLAT, NO 10.....	4
5	XDFZZ	02145	200417-28	..SCREW, SCH, CAP, 5/16 -18X1.75.....	6
6	XDFZZ	02145	200094-4	..SCREW, BDGH, 6-32X.25.....	17
7	XDFZZ	02145	B25253-1	.. BUS-BAR ASSY, Y-TRVL.....	-1
8	XDFZZ	02145	301289	... PLUG	1
9	XDFZZ	02145	B17264-1	...BUS-BAR, Y-TRAVEL	1
10	XDFZZ	02145	200433-8	..SCREW, CAP, SCH 8-32X.5.....	6
11	XDFZZ	02145	300968-771	..CLAMP, CABLE	3
12	XDFZZ	02145	401030	..WASHER, D.....	3
13	XDHZZ	02145	200445-28	..SCREW, BDGH 8-32X.5.....	4
14	XDFZZ	02145	200271-20	.. SCREW, BDGH 10-32X1.25.....	20
15	XDFZZ	02145	B15404-1	.. BRACKET LOWER T RAIL	2
16	XDFZZ	02145	C21633-1	..CHANNEL, REEL BRKT.....	4
17	XDFZZ	02145	B12122-1	..SPACER, CHANNEL.....	2
18	XDFZZ	02145	C15962-1	..ROLLER SHORT TAKE-UP.....	1
19	XDFZZ	02145	200162-18	..SCREW, SCH 6-32X1.12.....	4
20	XDFZZ	02145	C19344-3	..CONTROL BOX, LAMP	1
21	XDFZZ	02145	C15000-1	..CLIPBOARD.....	1
22	XDFZZ	02145	A11471-1	..LABLE,L, RICHARDS.....	1

END OF FIGURE

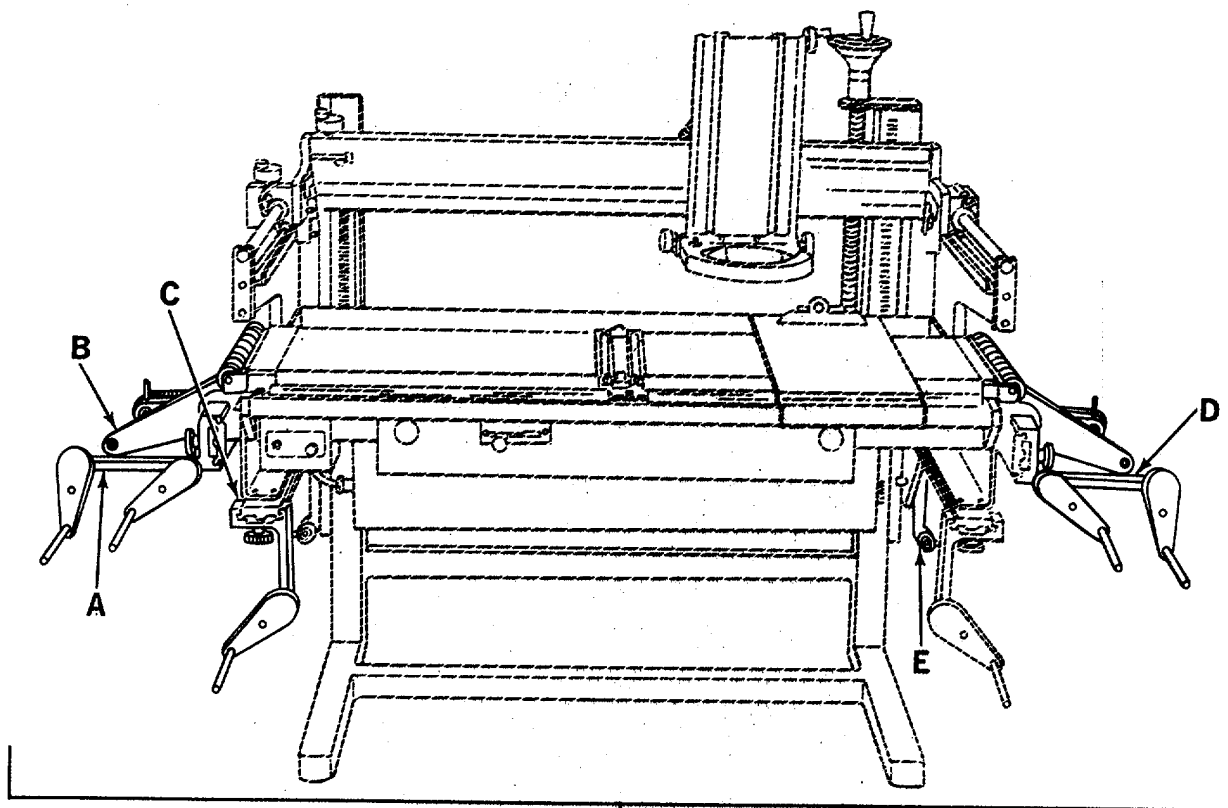
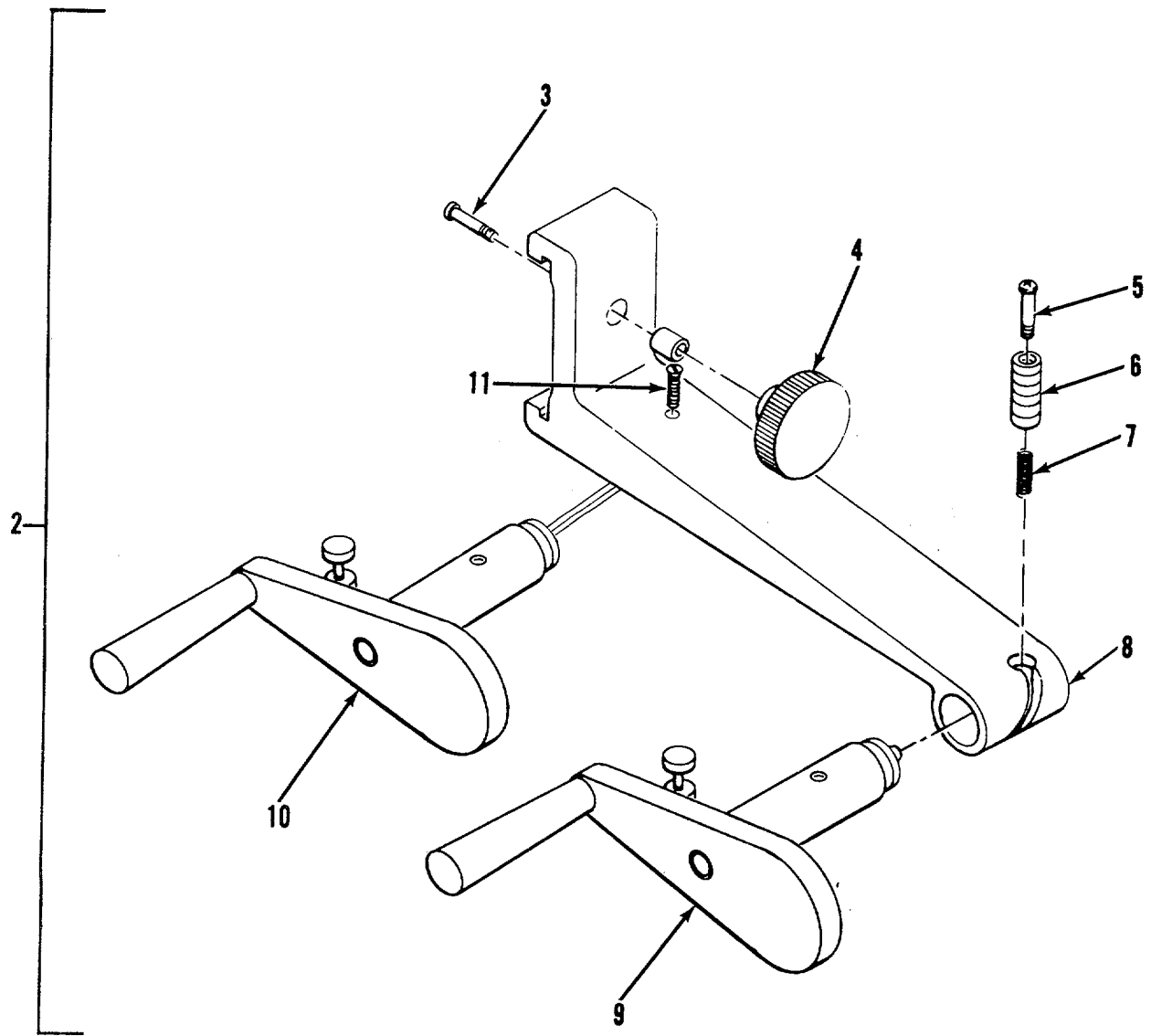
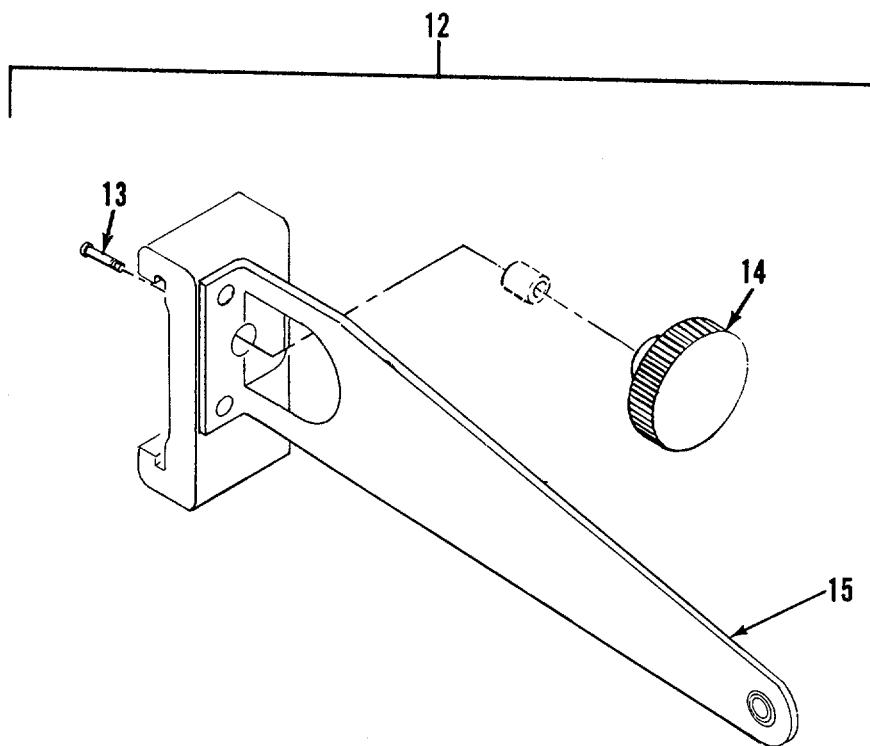

Figure 46. Reel Bracket Assembly, Dual Crank
1000 Foot Spools, T-2-10DC (Sheet 1 of 6)



DETAIL A

Figure 46. Reel Bracket Assembly, Dual Crank
1000 Foot Spools, T-2-1ODC (Sheet 2 of 6)



DETAIL B

Figure 46. Reel Bracket Assembly, Dual Crank
1000 Foot Spools, T-2-10DC (Sheet 3 of 6)

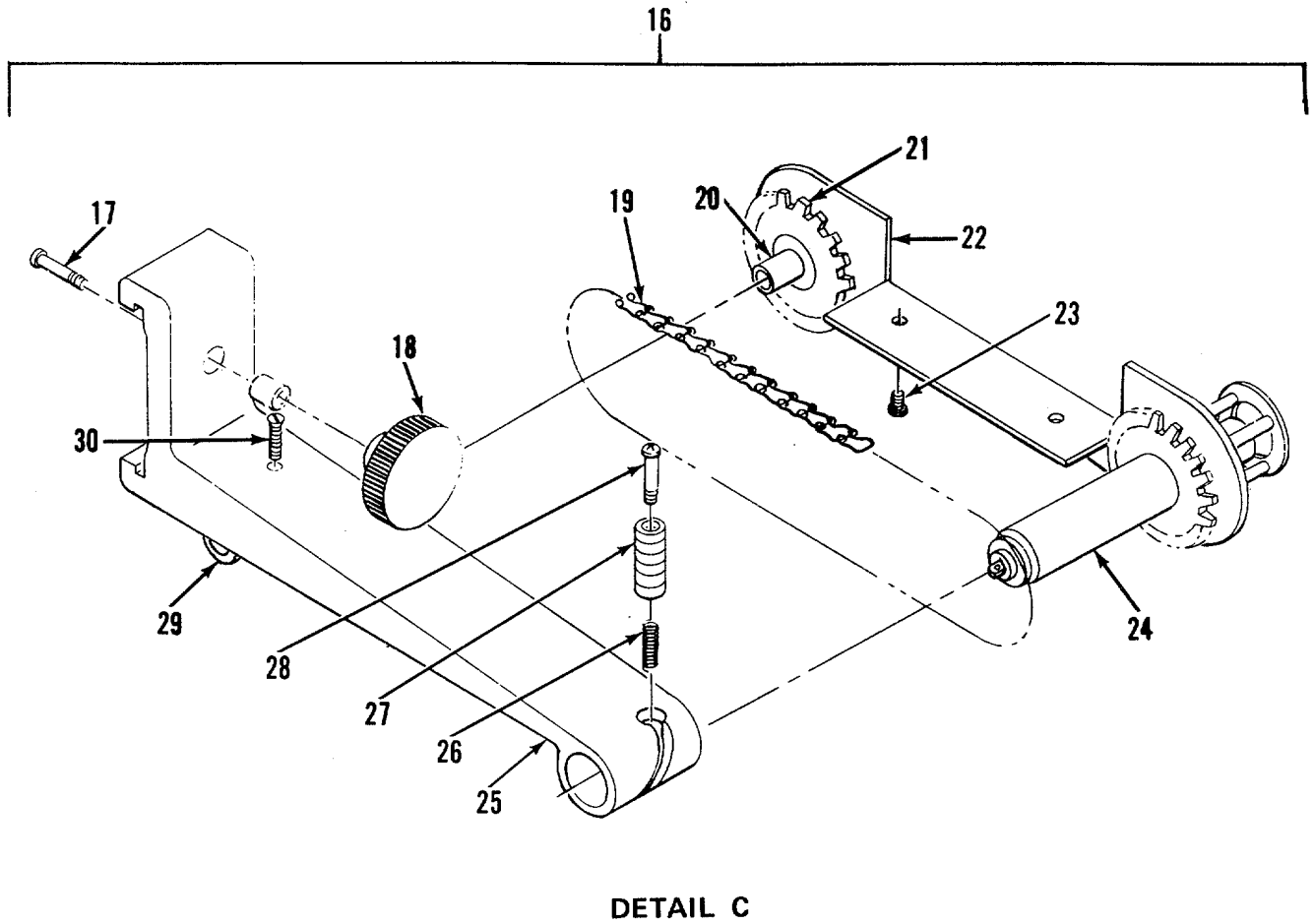
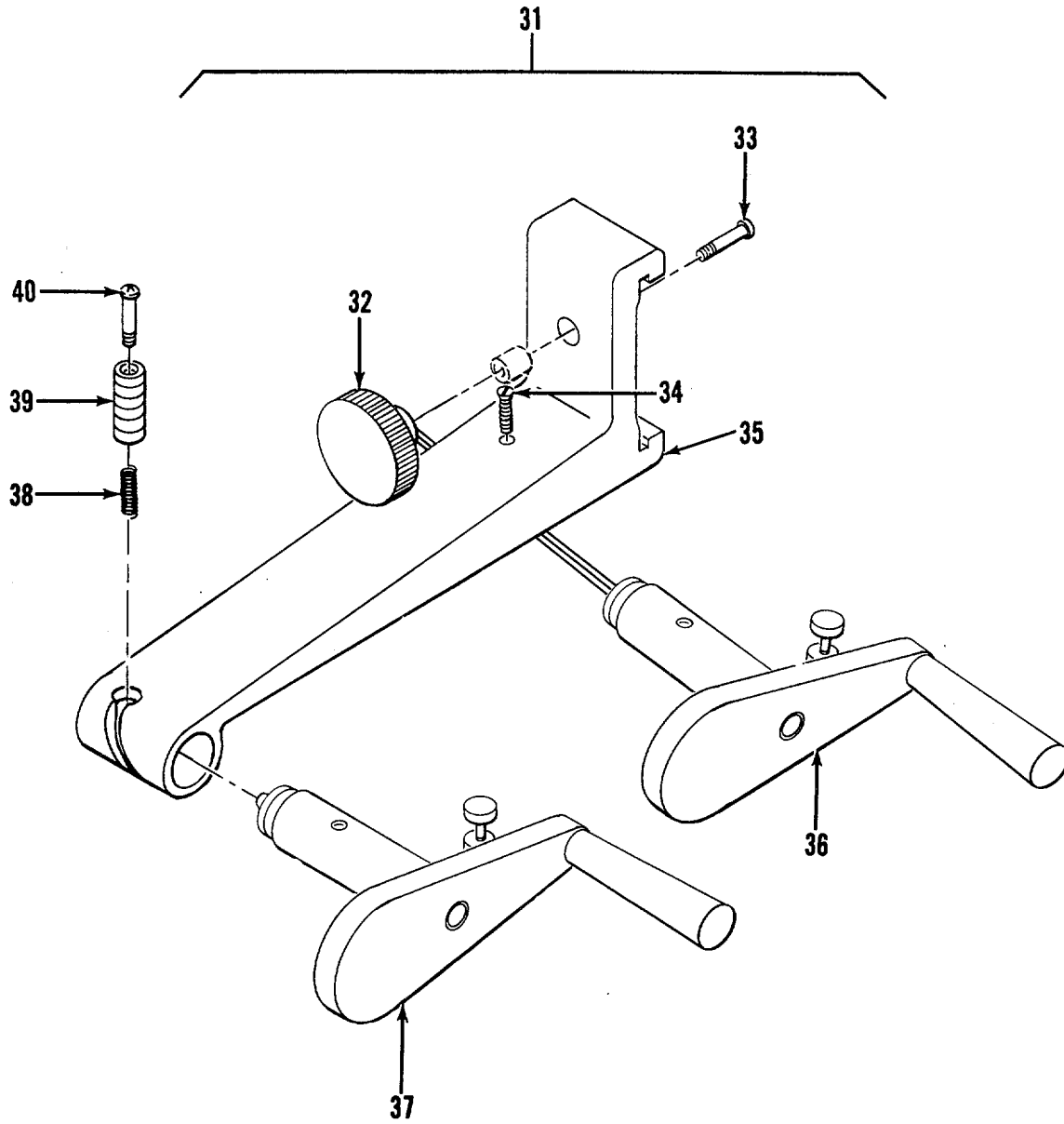
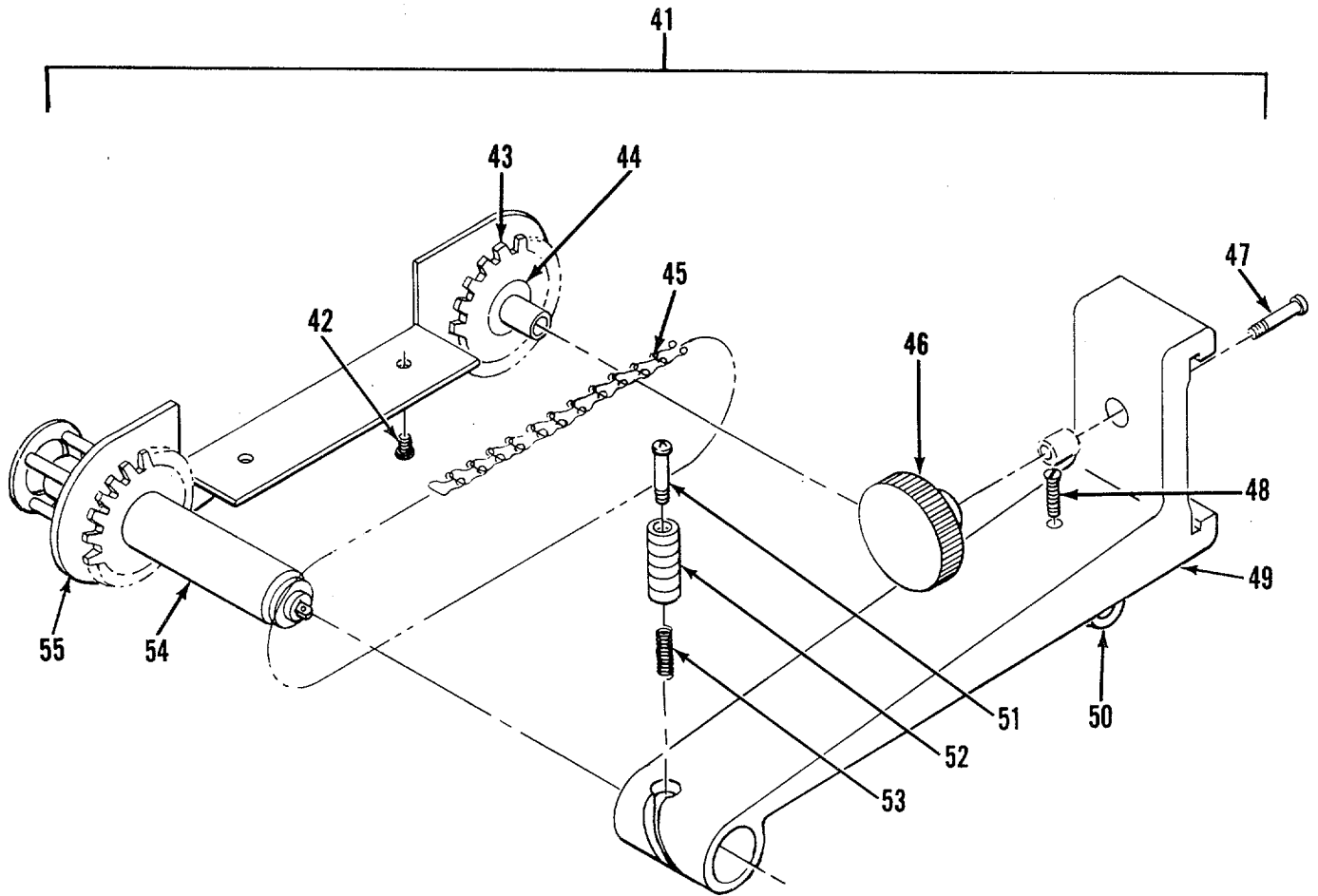

Figure 46. Reel Bracket Assembly, Dual Crank
1000 Foot Spools, T-2-10DC (Sheet 4 of 6)



DETAIL D

Figure 46. Reel Bracket Assembly, Dual Crank
1000 Foot Spools, T-2-10DC (Sheet 5 of 6)



DETAIL E

Figure 46. Reel Bracket Assembly, Dual Crank
1000 Foot Spools, T-2-10DC (Sheet 6 of 6)

SECTION II

TM5-6675-323-24P

(1) ITEM NO	(2) SMR CODE	(3) FSCM	(4) PART NUMBER	(5) DESCRIPTION AND USABLE ON CODES(UOC)	(6) QTY
				GROUP 06 SPLIT STAGE LIGHT TABLE	
				FIG. 46 REEL BRACKET ASSEMBLY, DUAL CRANK 1000 FOOT SPOOLS, T-2-10DC	
1	XDFFF	02145	910732E	..BRACKET ASSY REEL DUAL CRANK,	1
				1000FT, T-2-10DC	
2	XDFFF	02145	D-13986-3	...BRACKET ASSY, FR, LH 1000FT.....	1
3	XDFZZ	02145	A13800SCREW.....	1
4	XDFZZ	02145	A12085KNOB, KNURLED	1
5	XDFZZ	02145	A14071SCREW, CARTRIDGE LK	1
6	XDFZZ	02145	A11490HOUSING, CRTG PIN	1
7	XDFZZ	02145	400063SPRING, COMPRESSION	1
8	XDFZZ	02145	C13445-2BRACKET, FRONT, LEFT	1
9	XDFZZ	02145	B12098 DRIVE SPINDLE	1
10	XDFZZ	02145	C13987-2CRANK, CRTG/SFT	1
11	XDFZZ	02145	200058-8SCREW, MACHINE	1
12	XDFFF	02145	C-12089	...BRACKET ASSY CTR IDLER, 1000FT.....	2
13	XDFZZ	02145	A-13800 KNOB SCREW	1
14	XDFZZ	02145	A12085KNOB, KNURLED	1
15	XDFZZ	02145	C-14076IDLER, CTR, 1000 FT	1
16	XDFFF	02145	D-13983-2	...BRACKET ASSY, LH 1000FT	1
17	XDFZZ	02145	A13800SCREW	1
18	XDFZZ	02145	A12085KNOB, KNURLED	1
19	XDFZZ	02145	B13792CHAIN	1
20	XDFZZ	02145	400445BEARING, NYLON FLG	1
21	XDFZZ	02145	B13906HUB, SPROCKET	1
22	XDFZZ	02145	B13458RETAINER, FORMING	1
23	XDFZZ	02145	200114-4SCREW, BDG HD, 8-32	2
24	XDFZZ	02145	B13984SPINDLE, DRIVE ASSY	1
25	XDFZZ	02145	C13444-1BRACKET, REAR, LH	1
26	XDFZZ	02145	400063SPRING, COMPRESSION	1
27	XDFZZ	02145	A11490HOUSING, CRTG PIN	1
28	XDFZZ	02145	A14071SCREW, CARTRIDGE LK	1
29	XDFZZ	02145	A13583 HOUSING, BEARING	1
30	XDFZZ	02145	200058-8SCREW, MACHINE	1
31	XDFFF	02145	D-13986-4	...BRACKET ASSY, FR, RH 1000FT	1
32	XDFZZ	02145	A12085KNOB, KNURLED	1
33	XDFZZ	02145	A13800SCREW	1
34	XDFZZ	02145	200058-8SCREW, MACHINE	1
35	XDFZZ	02145	C13445-1BRACKET, FRONT, RIGHT	1
36	XDFZZ	02145	C13987-2CRANK, CRTG/SFT	1
37	XDFZZ	02145	B12098DRIVE SPINDLE	1
38	XDFZZ	02145	400063SPRING, COMPRESSION	1
39	XDFZZ	02145	A11490HOUSING, CRTG PIN	1
40	XDFZZ	02145	A14071SCREW, CARTRIDGE LK	1
41	XDFFF	02145	D-13983-1	...BRACKET ASSY, REAR RH1000FT	1
42	XDFZZ	02145	200114-4SCREW, BDG HD, 8-32	2
43	XDFZZ	02145	B13906HUB, SPROCKET	1
44	XDFZZ	02145	400445BEARING, NYLON FLG	1

SECTION II

TM5-6675-323-24P

(1) ITEM NO	(2) SMR CODE	(3) FSCM	(4) PART NUMBER	(5) DESCRIPTION AND USABLE ON CODES(UOC)	(6) QTY
45	XDFZZ	02145	B13792CHAIN	1
46	XDFZZ	02145	A12085KNOB, KNURLED	1
47	XDFZZ	02145	A13800SCREW	1
48	XDFZZ	02145	200058-8SCREW, MACHINE	1
49	XDFZZ	02145	C13444-2BRACKET, REAR, RH	1
50	XDFZZ	02145	A13583 HOUSING, BEARING	1
51	XDFZZ	02145	A14071SCREW, CRTG, LK	1
52	XDFZZ	02145	A11490HOUSING, CRTG PIN	1
53	XDFZZ	02145	400063SPRING, COMPRESSION	1
54	XDFZZ	02145	B13984SPINDLE, DRIVE ASSY	1
55	XDFZZ	02145	B13458RETAINER, FORMING	1

END OF FIGURE

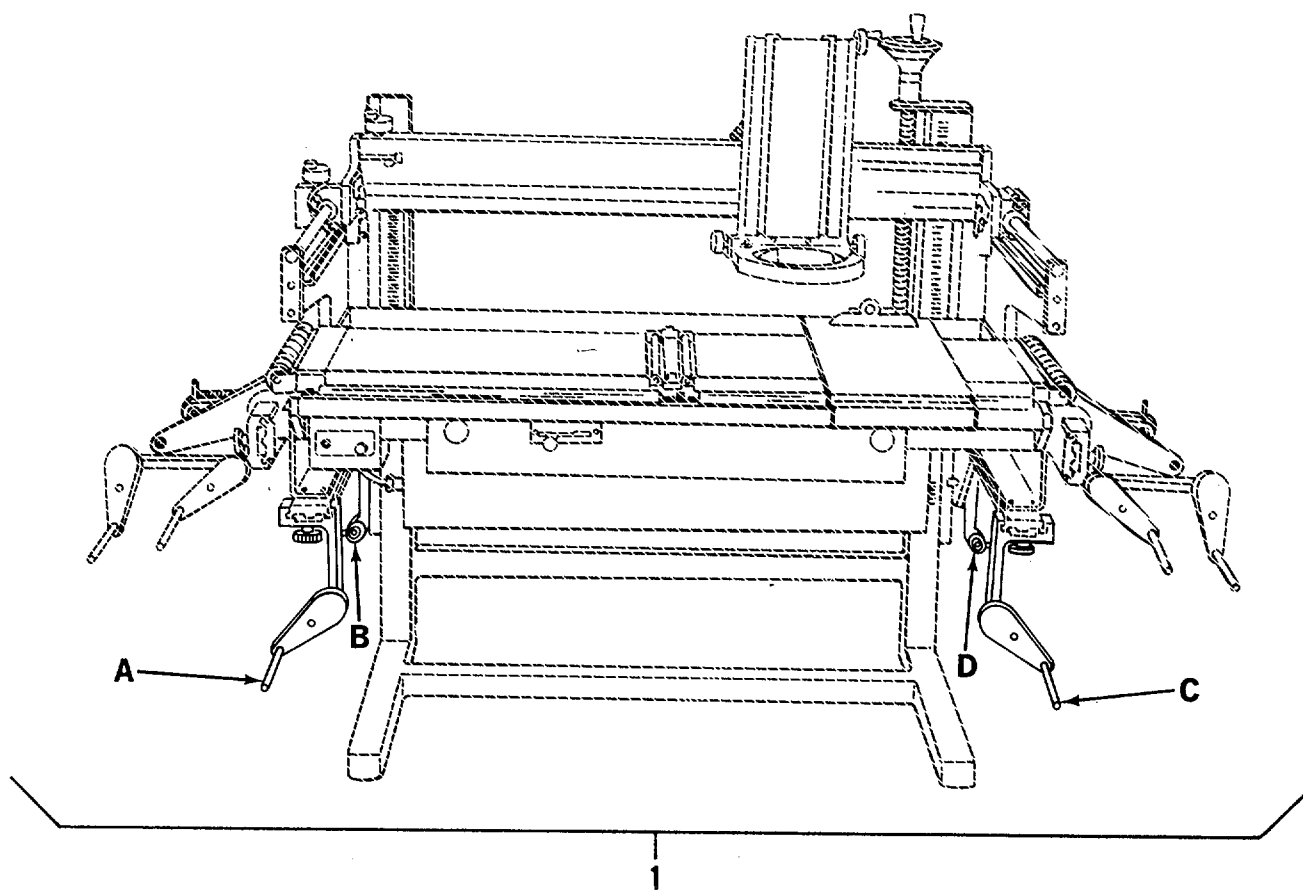
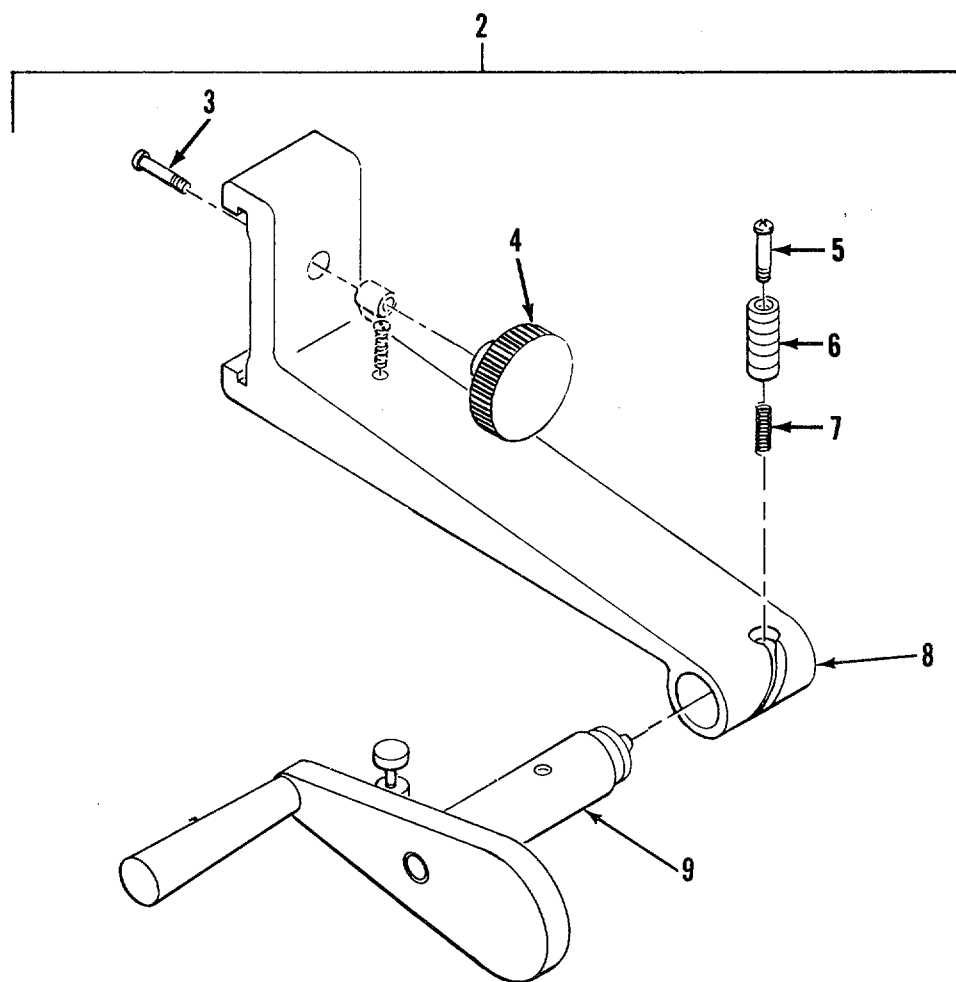
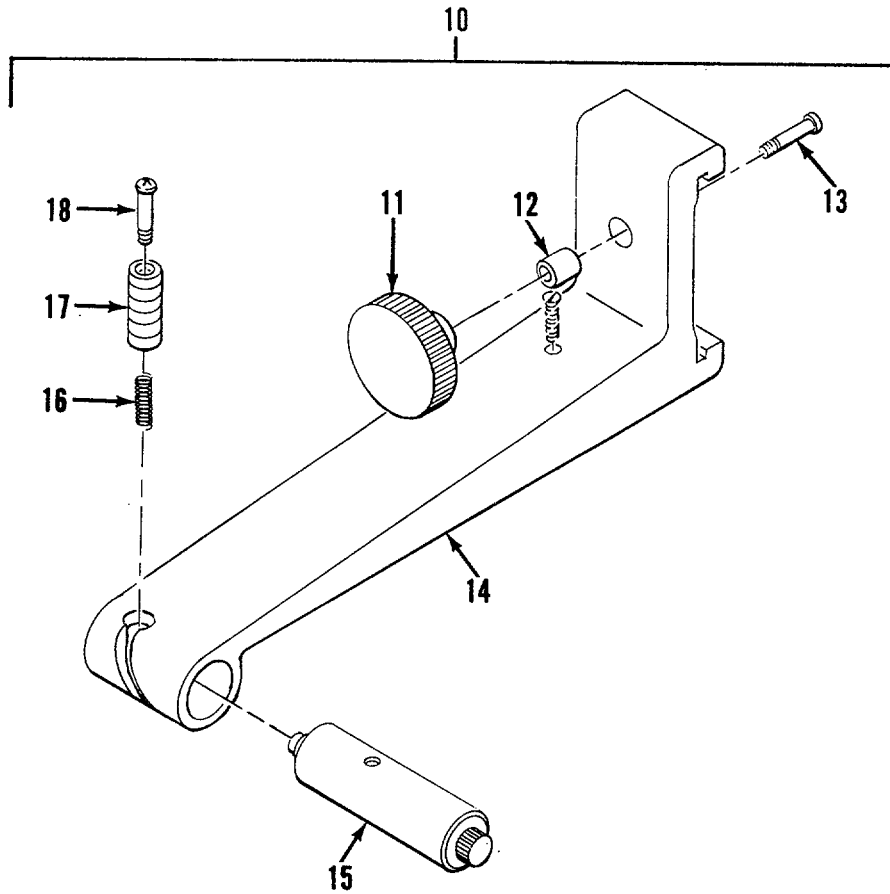

Figure 47. Reel Bracket Assembly, 1000 Foot Spools, 7-1-10 (Sheet 1 of 5)



DETAIL A

Figure 47. Reel Bracket Assembly, 1000 Foot Spools, 7-1-10 (Sheet 2 of 5)



DETAIL B

Figure 47. Reel Bracket Assembly, 1000 Foot Spools, 7-1-10 (Sheet 3 of 5)

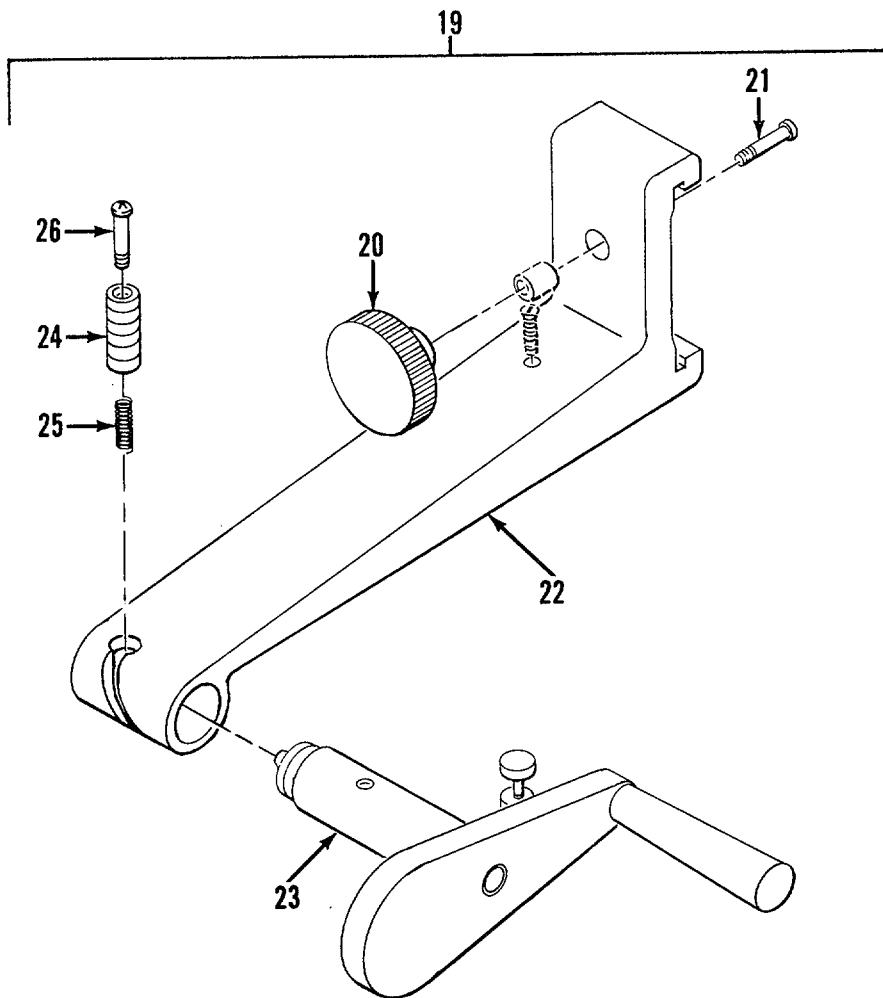

DETAIL C

Figure 47. Reel Bracket Assembly, 1000 Foot Spools, 7-1-10 (Sheet 4 of 5)

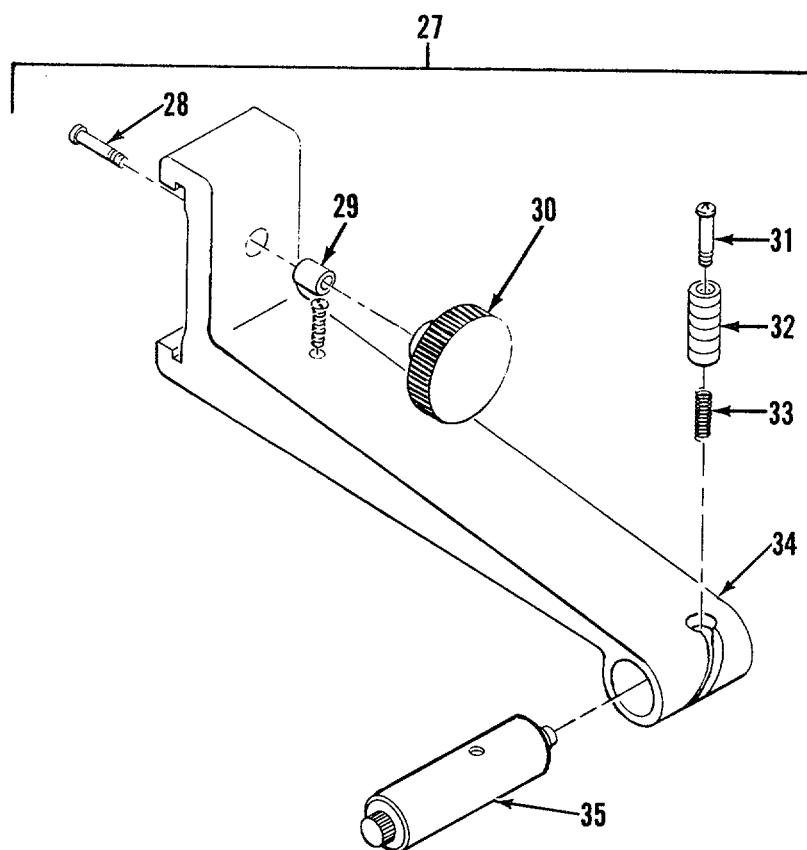

DETAIL D

Figure 47. Reel Bracket Assembly, 1000 Foot Spools, 7-1-10 (Sheet 5 of 5)

SECTION II

TM5-6675-323-24P

(1) ITEM NO	(2) SMR CODE	(3) FSCM	(4) PART NUMBER	(5) DESCRIPTION AND USABLE ON CODES(UOC)	(6) QTY
GROUP 06 SPLIT STAGE LIGHT TABLE					
FIG. 47 REEL BRACKET ASSEMBLY, 1000 FOOT SPOOLS, 7-1-10					
1	XDFFF	02145	910718B	..BRACKET ASSY REEL, 1000FT SPOOLS, T-1-10.....	1
2	XDFFF	02145	C-12109-2	... DRIVER ASSY REEL BRKT, LH, 1000FT.....	1
3	XDFZZ	02145	A13800SCREW	1
4	XDFZZ	02145	B20449-4KNOB, KNURLED	1
5	XDFZZ	02145	A14071SCREW, CARTRIDGE LK	1
6	XDFZZ	02145	A11490HOUSING, CRTG PIN	1
7	XDFZZ	02145	400063SPRING, COMPRESSION	1
8	XDFZZ	02145	C12006-2REEL BRACKET 1000 FT, L	1
9	XDFZZ	02145	B12098 DRIVE SPINDLE	1
10	XDFFF	02145	C-12110-1	... IDLER ASSY, RE BRKT BRKT, LH,	1
				1000FT.....	
11	XDFZZ	02145	A12085KNOB, KNURLED	1
12	XDFZZ	02145	200213 INSERT, TAP LOCK, 1/4	1
13	XDFZZ	02145	A13800 SCREW	1
14	XDFZZ	02145	C12006-1 REEL BRACKET 1000 FT, L	1
15	XDFZZ	02145	B12102 SPINDLE IDLER	1
16	XDFZZ	02145	400063SPRING, COMPRESSION	1
17	XDFZZ	02145	A11490HOUSING, CRTG PIN	1
18	XDFZZ	02145	A14071 SCREW, CARTRIDGE, LK	1
19	XDFFF	02145	C-12109-1	... DRIVER ASSY REEL BRKT, RH, 1000FT.....	1
20	XDFZZ	02145	B20449-4KNOB, KNURLED	1
21	XDFZZ	02145	A13800 SCREW	1
22	XDFZZ	02145	C12006-1REEL BRACKET 1000 FT, L	1
23	XDFZZ	02145	B12098 DRIVE SPINDLE	1
24	XDFZZ	02145	A11490 HOUSING, CRTG PIN	1
25	XDFZZ	02145	400063 SPRING, COMPRESSION	1
26	XDFZZ	02145	A14071 SCREW, CARTRIDGE LK	1
27	XDFFF	02145	C-12110-2	... IDLER ASSY REEL BRKT, RH, 1000FT.....	1
28	XDFZZ	02145	A13800SCREW.....	1
29	XDFZZ	02145	200213INSERT, TAP LOCK, ¼.....	1
30	XDFZZ	02145	A12085KNOB, KNURLED	1
31	XDFZZ	02145	A14071SCR, CARTRIDGE LOCK	1
32	XDFZZ	02145	A11490HOUSING, CRTG PIN	1
33	XDFZZ	02145	400063SPRING, COMPRESSION	1
34	XDFZZ	02145	C12006-2 REEL BRACKET 1000 FT, L	1
35	XDFZZ	02145	B12102 SPINDLE IDLER	1

END OF FIGURE

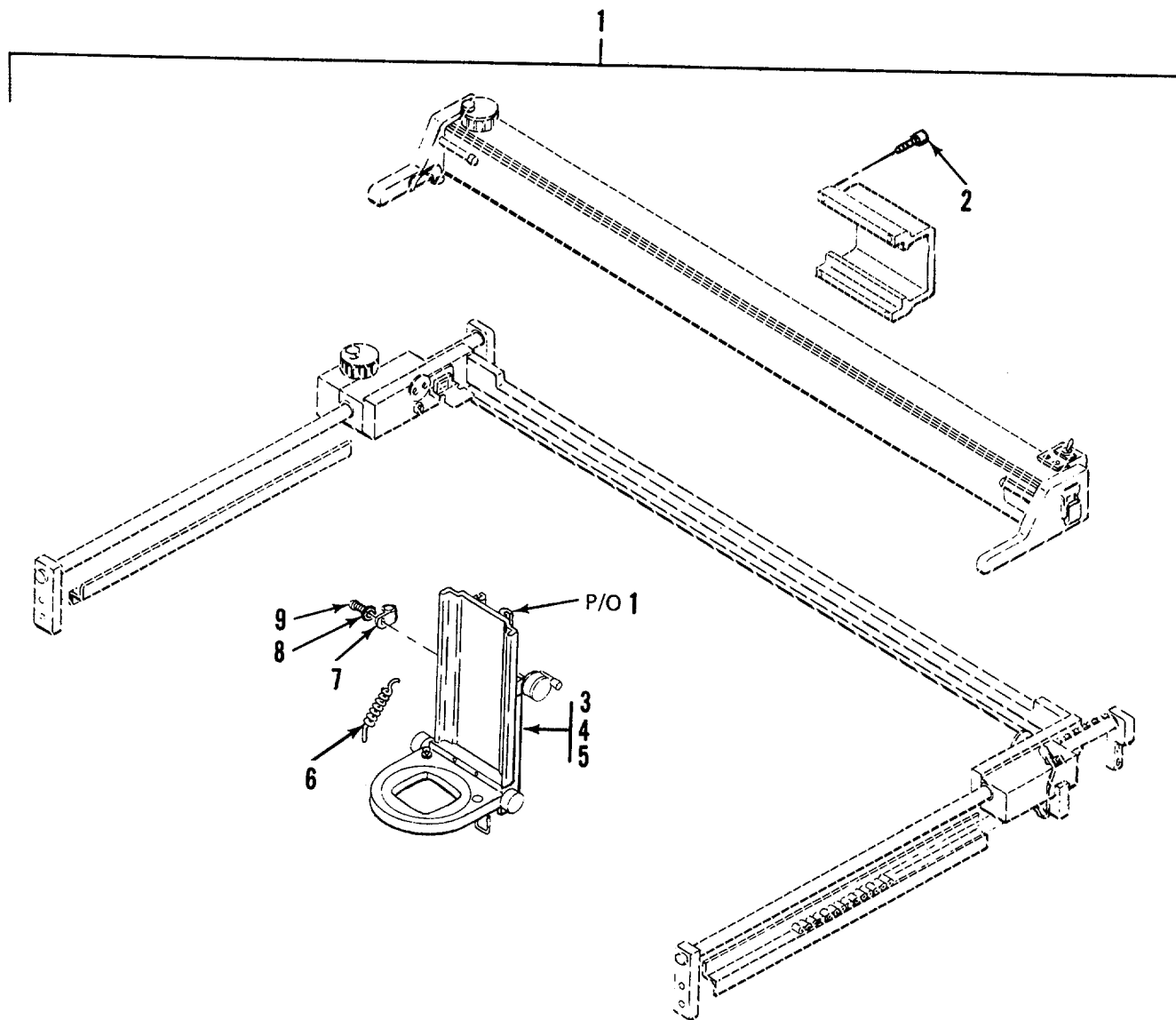

Figure 48. Carriage Assembly

SECTION II

TM5-6675-323-24P

(1) ITEM NO	(2) SMR CODE	(3) FSCM	(4) PART NUMBER	(5) DESCRIPTION AND USABLE ON CODES(UOC)	(6) QTY
GROUP 06 SPLIT STAGE LIGHT TABLE					
FIG. 48 CARRIAGE ASSEMBLY					
1	XDFFF	02145	D16887-1	..CARRIAGE ASSY	1
2	XDFZZ	02145	200021-14	...SCREW, CAP, SCH, 8-32	4
3	XDFZZ	02145	204089-6	...SCREW, CAP, SCH, 4-40	4
4	XDFZZ	02145	200162-6	...SCREW, CAP, SOCKET HE	4
5	XDFZZ	02145	D17898	...PLATE, X-RAIL BRG HSG	1
6	XDFZZ	02145	B24846	...SWITCH-BRUSH	1
7	XDFZZ	02145	300968-771	...CLAMP, CABLE	3
8	XDFZZ	02145	401030	...WASHER, D	3
9	XDFZZ	02145	200059-4	...SCREW, BDGH, 6-32	3

END OF FIGURE

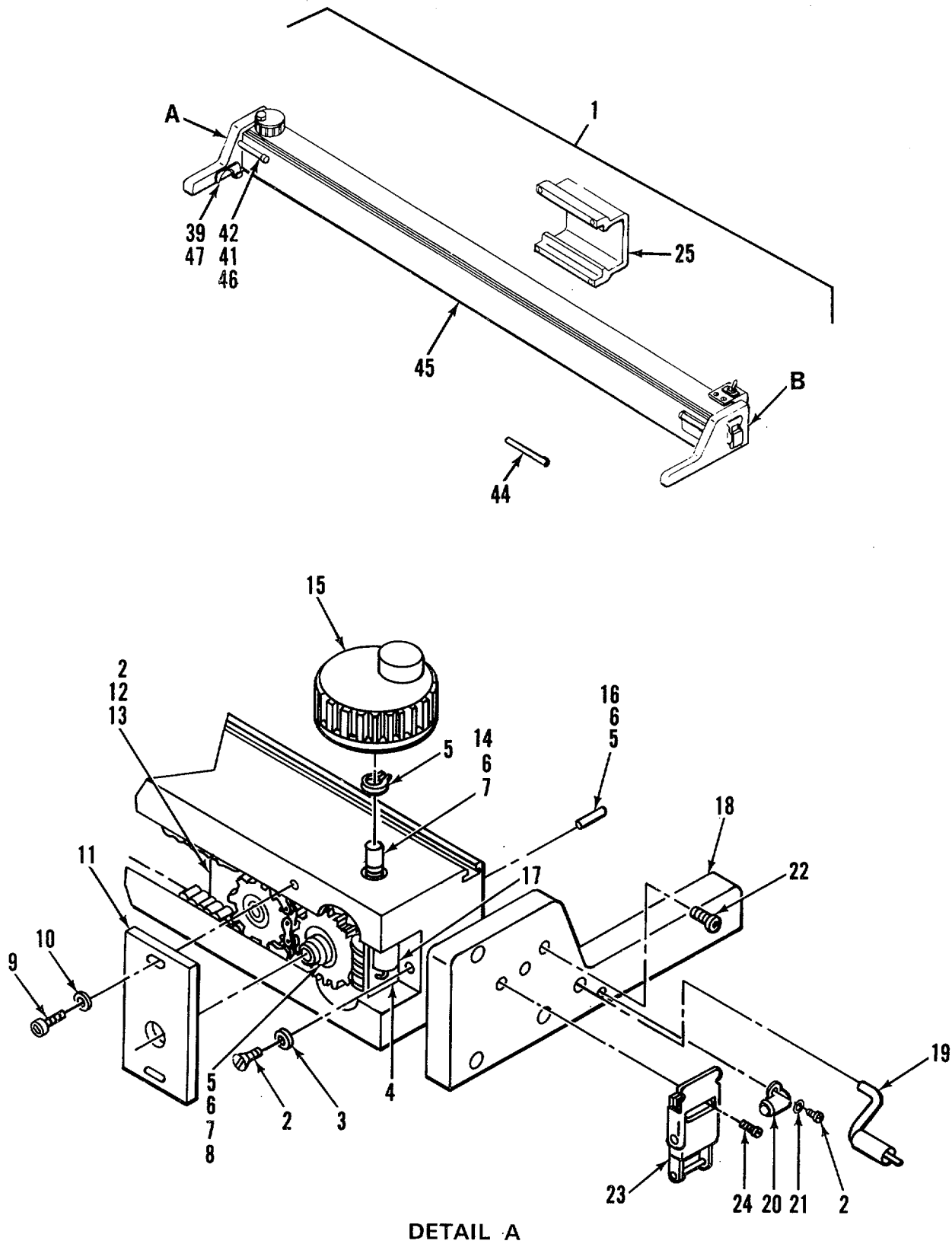
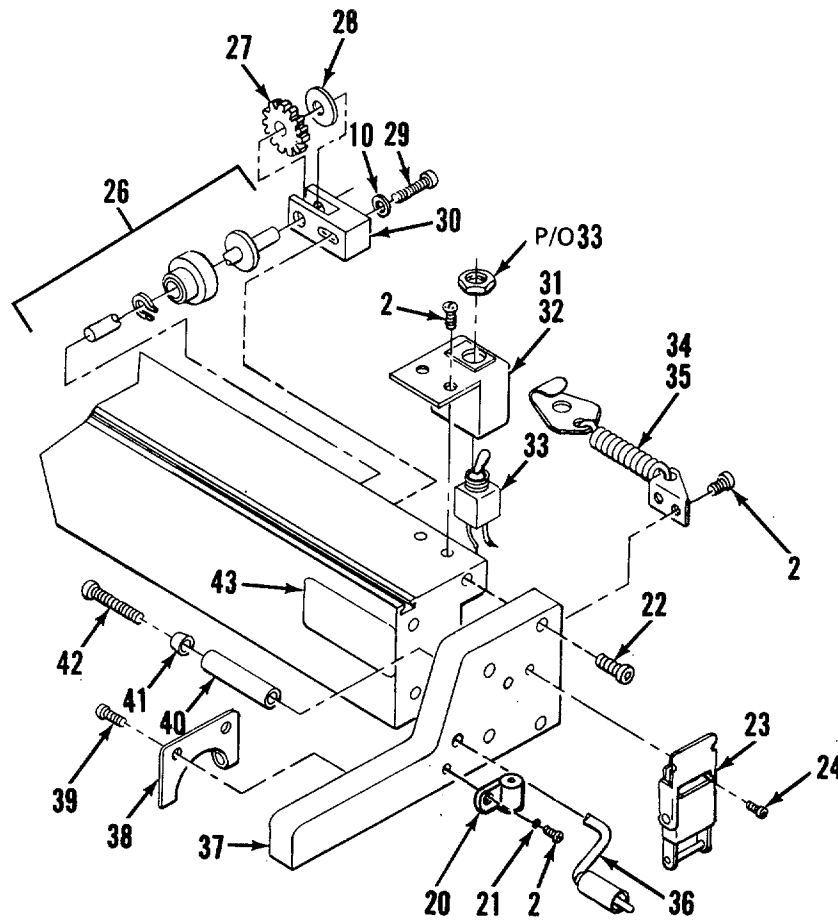

Figure 49. Carriage Assembly, X-Travel (Sheet 1 of 2)



DETAIL B

Figure 49. Carriage Assembly, X-Travel (Sheet 2 of 2)

SECTION II

TM5-6675-323-24P

(1) ITEM NO	(2) SMR CODE	(3) FSCM	(4) PART NUMBER	(5) DESCRIPTION AND USABLE ON CODES(UOC)	(6) QTY
GROUP 06 SPLIT STAGE LIGHT TABLE					
FIG. 49 CARRIAGE ASSEMBLY, X-TRAVEL					
1	XDFFF	02145	D16842-1	...CARRIAGE ASSY Y-TRAVEL	1
2	XDFZZ	02145	200094-4	...SCREW, BDGH, 6-32X.25..	9
3	XDFZZ	02145	200594	...WASHER, LOCK, 6	1
4	XDFZZ	02145	A17215	...TERMINAL STRIP, MOD	1
5	XDFZZ	02145	400070-25	...RING, RETAINING	4
6	XDFZZ	02145	400600	...BEARING, BALL FLANGED	2
7	XDFZZ	02145	200471	...NUT, HEX, STOP	2
8	XDFZZ	02145	B16865-1	...CLUTCH	1
9	XDFZZ	02145	200021-8	...SCREW, CAP, SOCKET HE	2
10	XDFZZ	02145	200446	...WASHER, FLAT.....	3
11	XDFZZ	02145	A16737-2	...PLATE, CLUTCH MTG	1
12	XDFZZ	02145	300867	...TERMINAL R, TONGUE	1
13	XDFZZ	02145	B17266	...BAR, BUS	1
14	XDFZZ	02145	B16874	...PINION	1
15	XDFZZ	02145	B23243	...KNOB, FINE FEED	1
16	XDFZZ	02145	200249-12	...PIN, ROLL, 1/8 DIA	1
17	XDFZZ	02145	300700-107	...CAPACITOR, 100 UFD 25V	1
18	XDFZZ	02145	B16841-1	...PLATE, X-RAIL SPRT	1
19	XDFZZ	02145	B24843-2	...CABLE	1
20	XDFZZ	02145	300968-771	...CLAMP, CABLE	2
21	XDFZZ	02145	401030	...WASHER, D	2
22	XDFZZ	02145	200092-12	...SCREW, CAP, SOCKET HE	8
23	XDFZZ	02145	400113-2	...CATCH	2
24	XDFZZ	02145	200162-4	...SCREW, CAP, SOCKET HE	8
25	XDFZZ	02145	C17037-1	...HOUSING, X-BEARING	1
26	XDFZZ	02145	B16868	... IDLER, SHAFT-SPRKT	1
27	XDFZZ	02145	B16867-1	...SPROCKET, MOD	1
28	XDFZZ	02145	200452	...WASHER, FLAT.....	1
29	XDFZZ	02145	200585-14	...SCREW, CAP, BTNHD	1
30	XDFZZ	02145	B16761	...BLOCK, SPRKT IDLER	1
31	XDFZZ	02145	300695	...PLATE, IND	1
32	XDFZZ	02145	B16946	...BRACKET, SWITCH	1
33	PAFZZ	02145	300444	...SWITCH, TOGGLE.....	1
34	XDFZZ	02145	B18513	...CATCH.....	1
35	XDFZZ	02145	A18376-1	...BRACKET, SPR SHPNG LOCK	1
36	XDFZZ	02145	B24845-1	...CABLE, ON-OFF SWITCH	1
37	XDFZZ	02145	B16841-2	...PLATE, X-RAIL SPRT	1
38	XDFZZ	02145	A16731-2	...GUIDE-X-RAIL SPRT	1
39	XDFZZ	02145	200021-4	...SCREW, CAP, SCH, 8-32	4
40	XDFZZ	02145	401013	...STAND-OFF	1
41	XDFZZ	02145	400310	...BUMPER, SLOTTED SCR	2
42	XDFZZ	02145	200162-10	...SCREW, CAP, SOCKET HE	2
43	XDFZZ	02145	B22576	...LABEL, CAUTION	1
44	XDFZZ	02145	301285-4	...SLEEVE, 3 INCH	1
45	XDFZZ	02145	C16991-5	...RAIL, X-TRAVEL	1
46	XDFZZ	02145	401014	...STAND-OFF	1
47	XDFZZ	02145	1673-1	...GUIDE, X-RAIL SPRT	1

END OF FIGURE

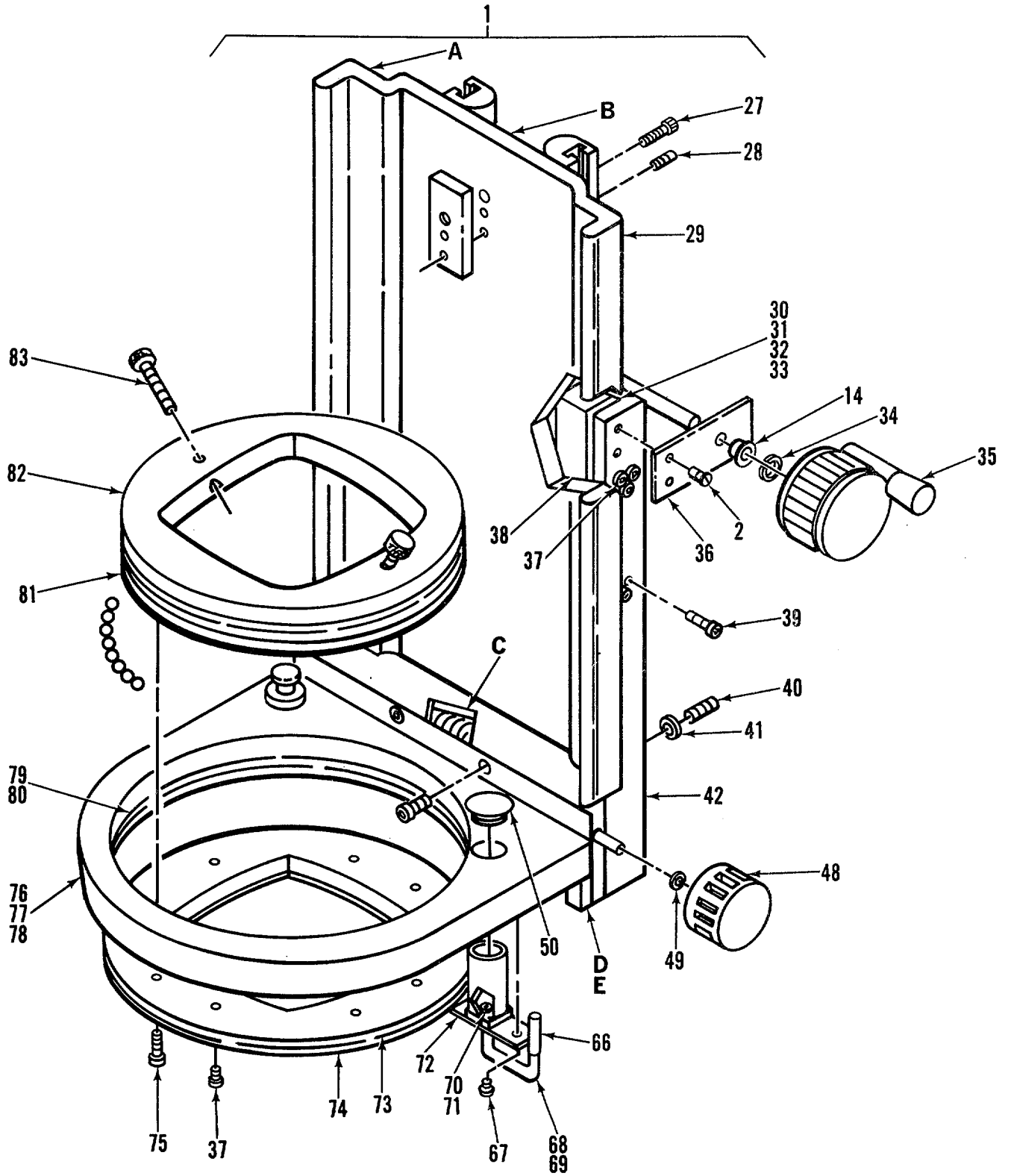

Figure 50. Carriage Assembly, Vert Travel (Sheet 1 of 4)

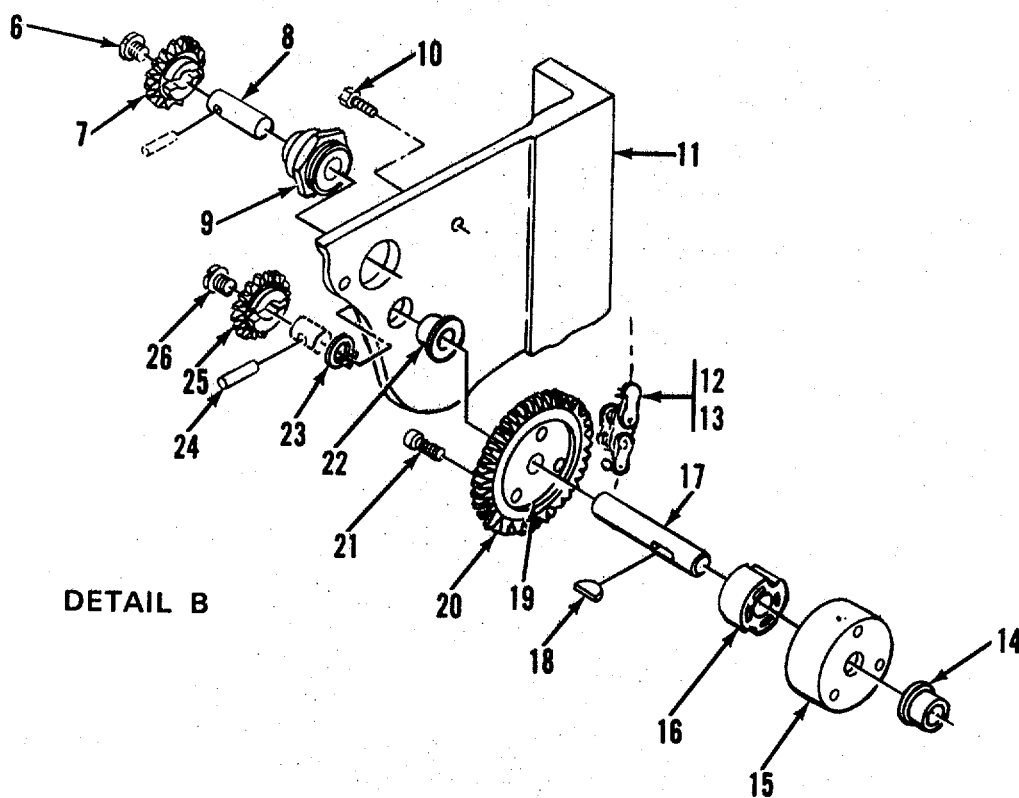
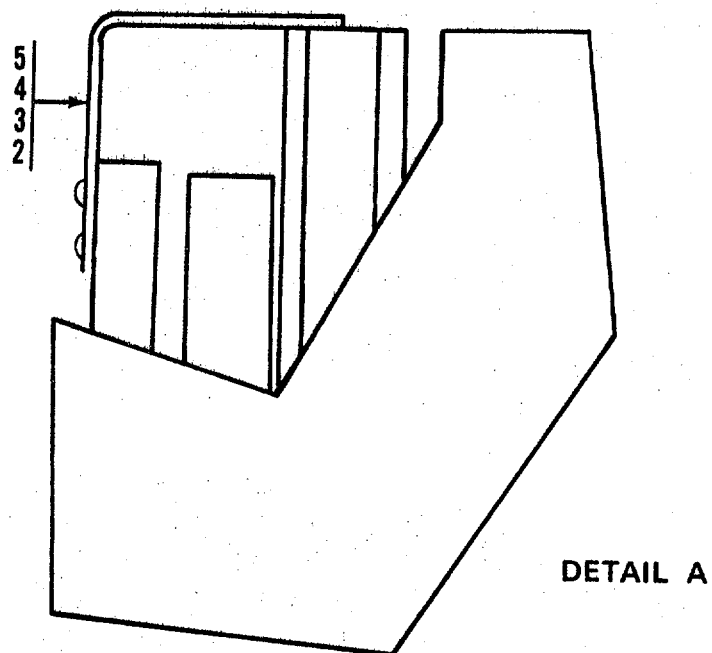

Figure 50. Carriage Assembly, Vert Travel (Sheet 2 of 4)

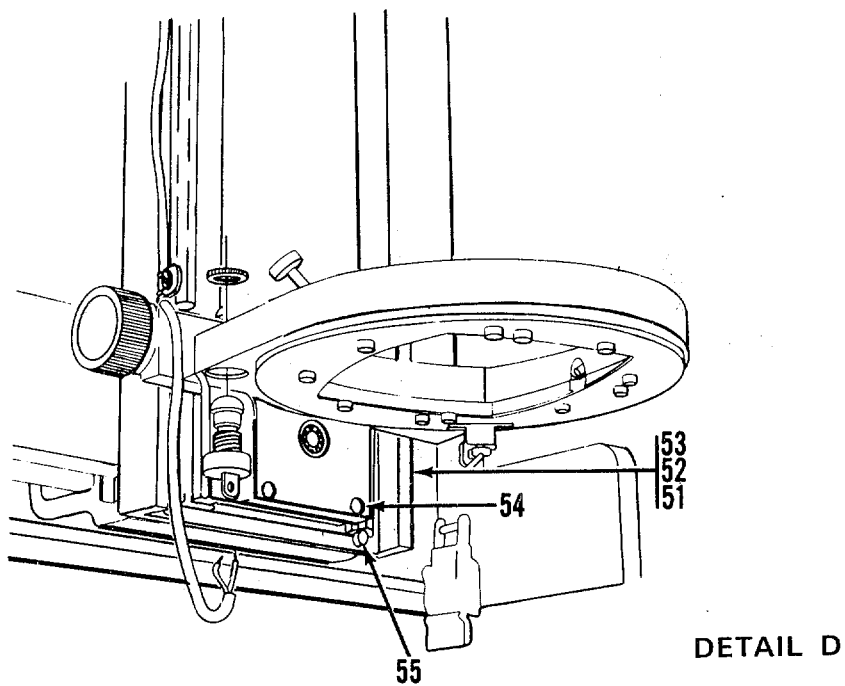
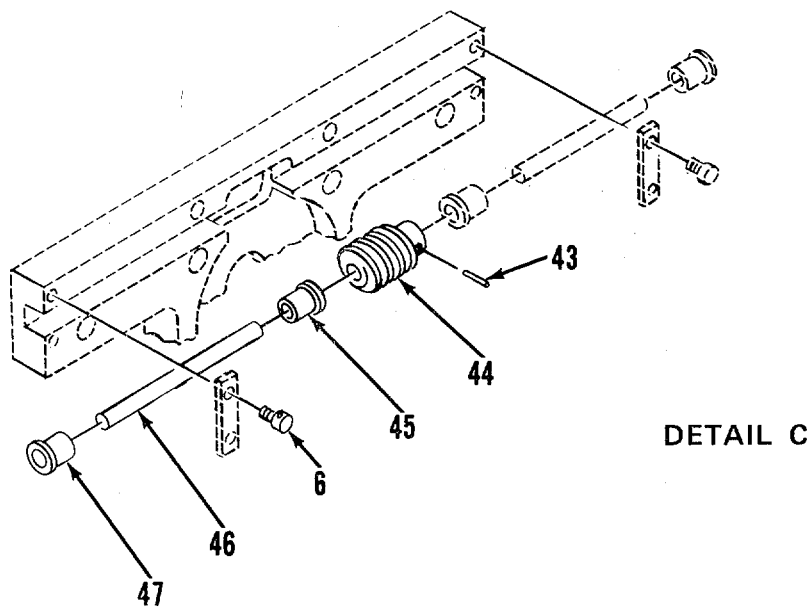

Figure 50. Carriage Assembly, Vert Travel (Sheet 3 of 4)

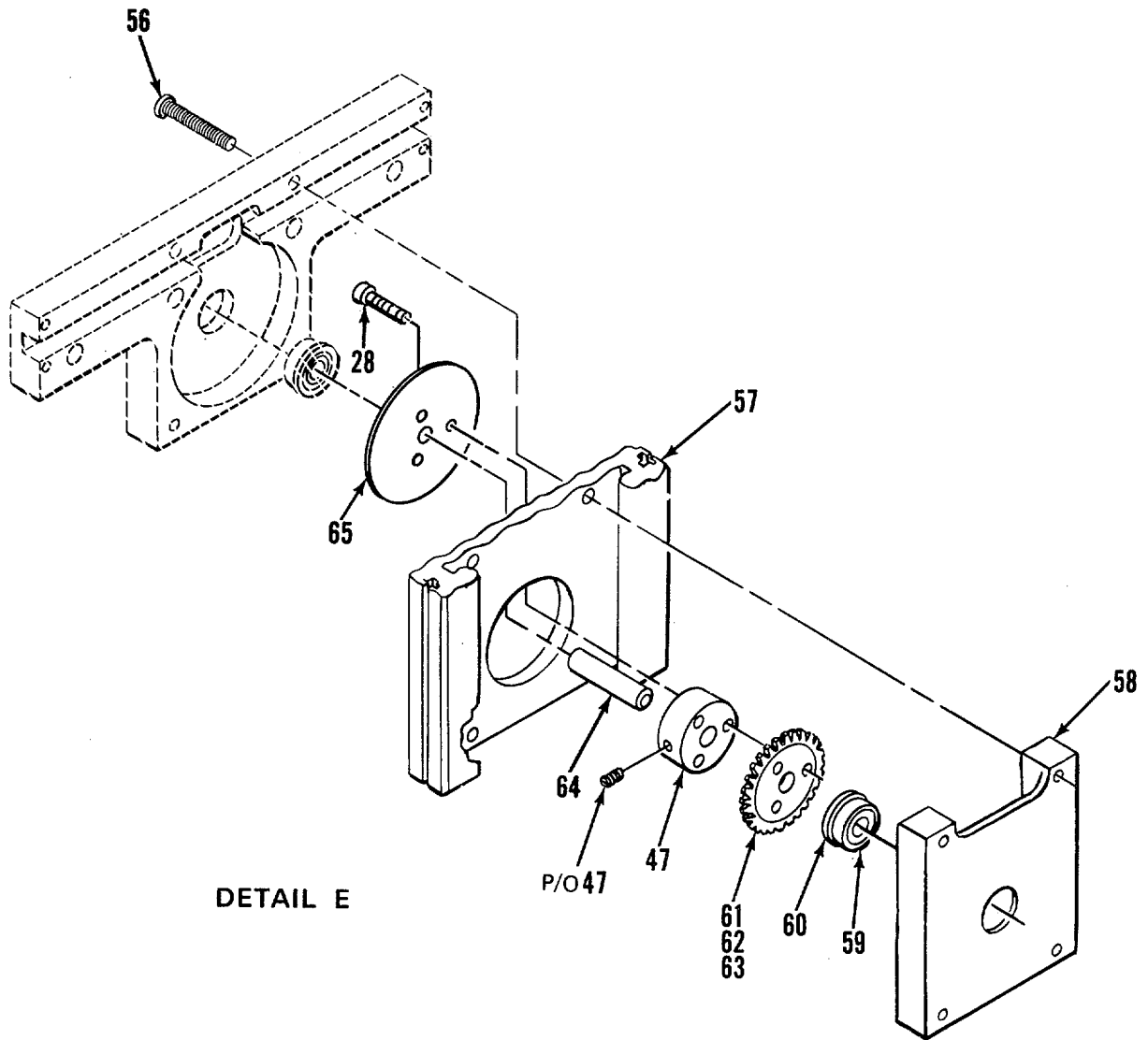

Figure 50. Carriage Assembly, Vert Travel (Sheet 4 of 4)

SECTION II

TM5-6675-323-24P

(1) ITEM NO	(2) SMR CODE	(3) FSCM	(4) PART NUMBER	(5) DESCRIPTION AND USABLE ON CODES(UOC)	(6) QTY
GROUP 06 SPLIT STAGE LIGHT TABLE					
FIG. 50 CARRIAGE ASSEMBLY, VERT TRAVEL					
1	XDFZZ	02145	D16791-1	...CARRIAGE ASSY VERT TRAVEL	1
2	XDFZZ	02145	200114-6	...SCREW, BINDING HD	2
3	XDFZZ	02145	B24064	...TAG, SHIPPING BRKT	1
4	XDFZZ	02145	B24063	...BRACKET, SHIPPING	1
5	XDFZZ	02145	70008F	...CORK, NPRN, 1/4X114	1
6	XDFZZ	02145	200087-6	...SCREW, CAP, SOCKET HE	5
7	XDFZZ	02145	B22990	...IDLER, TOP	1
8	XDFZZ	02145	200609-12	...PIN, 3/16 DIA.....	1
9	XDFZZ	02145	B16319	...BLOCK, SLIDE, IDLER	1
10	XDFZZ	02145	200059-5	...SCREW, BDGH, 6-32	2
11	XDFZZ	02145	C16996-1	...SUPPORT	1
12	XDFZZ	02145	B16994-2	...CHAIN	1
13	XDFZZ	02145	400658	...LINK	1
14	XDFZZ	02145	400644-2	...BEARING, FLANGED, BRZ	2
15	XDFZZ	02145	A16568	...HOUSING, MINI-CLUTCH	1
16	XDFZZ	02145	400645	...MINI-CLUTCH	1
17	XDFZZ	02145	A16654	...SHAFT, WORM GR, ELEV	1
18	XDFZZ	02145	400527	...KEY, WOODRUFF	1
19	XDFZZ	02145	A16328	...SPROCKET, MOD	1
20	XDFZZ	02145	A16562	...GEAR, WORM, MOD	1
21	XDFZZ	02145	200021-20	...SCREW, CAP, SOCKET HE	4
22	XDFZZ	02145	400328	...BEARING, MAGAZINE	1
23	XDFZZ	02145	400070-25	...RING, RETAINING.....	1
24	XDFZZ	02145	200177-8	...PIN, ROLL, 3-32	1
25	XDFZZ	02145	B23025	...IDLER, LOWER	1
26	XDFZZ	02145	200623	...FASTENER	1
27	XDFZZ	02145	200651-3	...SCREW, SCH, 10-32	2
28	XDFZZ	02145	200086-6	...SETSCREW	2
29	XDFZZ	02145	C18459	...HOUSING ELEVATOR DRIVE	1
30	XDFZZ	02145	200067-16	...SCREW, CAP, SCH, 4-40	4
31	XDFZZ	02145	200425	...WASHER, FLAT, 1/8ID	4
32	XDFZZ	02145	B15778-2	...SHIM, BEARING CIRCULATING	1
33	XDFZZ	02145	C12320-2	...BEARING, BALL, LINCAP	2
34	XDFZZ	02145	400322-25	...RING, RETAINING	1
35	XDFZZ	02145	400646	...KNOB, SPINNER	1
36	XDFZZ	02145	A16569	...BRACKET, FLANGED BRG	1
37	XDFZZ	02145	200162-8	...SCREW, CAP, SCH, 6-32	20
38	XDFZZ	02145	B12142	...PLATE, BEARING BACK-UP	1
39	XDFZZ	02145	200351-6	...SCREW, FP, 1/4-20X.37	2
40	XDFZZ	02145	200575-3	...SCREW, SET, LOCK 5/16-18	4
41	XDFZZ	02145	100040	...WASHER, LOCK	1
42	XDFZZ	02145	D16587-1	...SLIDE, SPRT, OPTICS	1
43	XDFZZ	02145	200582-5	...PIN, ROLL	1
44	XDFZZ	02145	401124	...GEAR, WORM	1
45	XDFZZ	02145	A24809	...SPACER, WORM GEAR	1
46	XDFZZ	02145	A16580	...SHAFT, FINE FEED	1

SECTION II

TM5-6675-323-24P

(1) ITEM NO	(2) SMR CODE	(3) FSCM	(4) PART NUMBER	(5) DESCRIPTION AND USABLE ON CODES(UOC)	(6) QTY
47	XDFZZ	02145	400460-3BEARING, FLANGED, BRZ	2
48	XDFZZ	02145	400647KNOB	2
49	XDFZZ	02145	B23010SPACER, KNOB.....	4
50	XDFZZ	02145	400209PLUG, BUTTON.....	1
51	XDFZZ	02145	200211-3SCREW, MACH, FLH, 4-40	4
52	XDFZZ	02145	200086-5SCREW, SET, 8-32	2
53	XDFZZ	02145	A16944 PAD, OPTICS	2
54	XDFZZ	02145	200087-8SCREW, CAP, SOCKET HE	3
55	XDFZZ	02145	200021-14SCREW, CAP, SCH, 8-32	4
56	XDFZZ	02145	200021-10SCREW, CAP, SOCKET HE	1
57	XDFZZ	02145	A16589COVER, WORM GR HSG	1
58	XDFZZ	02145	B16588HOUSING, WORM GEAR	1
59	XDFZZ	02145	400619 BEARING, BALL FLANGED	2
60	XDFZZ	02145	A16554CAP, BEARING	2
61	XDFZZ	02145	200531WASHER, FLAT	4
62	XDFZZ	02145	B24697SPROCKET, MOD	1
63	XDFZZ	02145	B24698GEAR, WORM	1
64	XDFZZ	02145	A16566SHAFT, SPROCKET	1
65	XDFZZ	02145	B25 SHIM	1
66	XDFZZ	02145	A16774LEVER, LOCK OPTICS RING	1
67	XDFZZ	02145	200162-4SCREW, CAP, SOCKET HE	2
68	XDFZZ	02145	400789SPACER, SPT, 1/4, STL	4
69	XDFZZ	02145	A16776SPRING, BEARING STOP	1
70	XDFZZ	02145	200064-2SETSCREW.....	1
71	XDFZZ	02145	200577-4SCREW, SET, SCH, 10-32	1
72	XDFZZ	02145	A16775LOCK, OPTICS RING	1
73	XDFZZ	02145	C16578-2RING, BEARING TAKE-UP	1
74	XDFZZ	02145	B16675 DISC, BRAKE	1
75	XDFZZ	02145	200631-7SCREW, CAP, SCH	8
76	XDFZZ	02145	A17626-2SHIM, FINE FEED	1
77	XDFZZ	02145	A17626-1SHIM, FINE FEED	1
78	XDFZZ	02145	C16590 RING, OPTICS, OUTER	1
79	XDFZZ	02145	C16748-2RACE, BEARING	2
80	XDFZZ	02145	400623	... BALL, BEARING NATURAL NYLON, A- DIV	74
81	XDFZZ	02145	C16748-1RACE, BEARING	4
82	XDFZZ	02145	C16583RING, OPTICS, INNER	1
83	XDFZZ	02145	A17259SCREW, KNURLED HD	2

END OF FIGURE

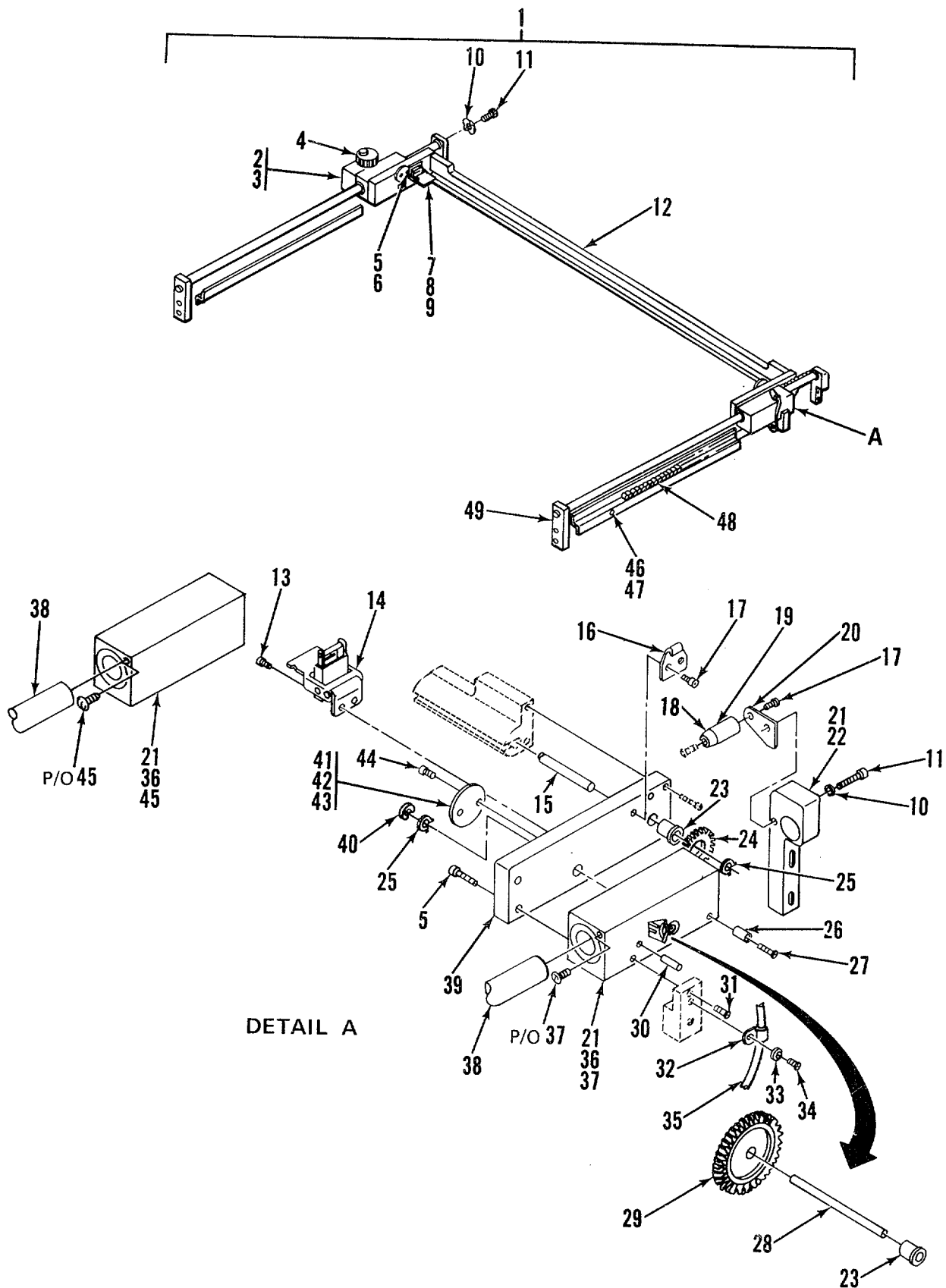

Figure 51. Carriage Assembly, Y-Travel

SECTION II

TM5-6675-323-24P

(1) ITEM NO	(2) SMR CODE	(3) FSCM	(4) PART NUMBER	(5) DESCRIPTION AND USABLE ON CODES(UOC)	(6) QTY
GROUP 06 SPLIT STAGE LIGHT TABLE					
FIG. 51 CARRIAGE ASSEMBLY, Y-TRAVEL					
1	XDFFF	02145	D16871	...CARRIAGE ASSY Y-TRAVEL	1
2	XDFZZ	02145	200021-26	...SCREW, SCH, 8-32	3
3	XDFZZ	02145	C18458	...HOUSING, Y-FINE-FEED	1
4	XDFZZ	02145	B23243	... KNOB, FINE FEED	1
5	XDFZZ	02145	200092-10	...SCREW, CAP, SOCKET HE	8
6	XDFZZ	02145	C16291-2	...PLATE, SUPPORT CARRIAGE	1
7	XDFZZ	02145	200162-10	...SCREW, CAP, SOCKET HE	2
8	XDFZZ	02145	400556	...SPACER, NYLON	1
9	XDFZZ	02145	400054	...BUMPER	2
10	XDFZZ	02145	200574	...WASHER, SPRING	14
11	XDFZZ	02145	200021-12	...SCREW, CAP, SOCKET HE	6
12	XDFZZ	02145	B17182-1	...STABILIZER ROD, SPROCKET	1
13	XDFZZ	02145	200162-6	...SCREW, CAP, SOCKET HE	4
14	XDFZZ	02145	400113-2	... CATCH	2
15	XDFZZ	02145	A16564-1	...ROD, STABILIZER	1
16	XDFZZ	02145	400113-3	... STRIKE	2
17	XDFZZ	02145	200094-4	...SCREW, BDGH, 6-32X.25	5
18	XDFZZ	02145	A18411	... BUMPER, STAND-OFF	2
19	XDFZZ	02145	400310	...BUMPER, SLOTTED SCR	2
20	XDFZZ	02145	A12176	...PLATE, BUMPER	2
21	XDFZZ	02145	200085-4	... SETSCREW, 10-32	6
22	XDFZZ	02145	B16695	... BRACKET	2
23	XDFZZ	02145	400619	...BEARING, BALL FLANGED	6
24	XDFZZ	02145	B16296-1	...SPROCKET, MOD	2
25	XDFZZ	02145	A22048	...CLAMP, ROD	4
26	XDFZZ	02145	400999	...SPACER, SPLIT RING	1
27	XDFZZ	02145	200094-10	...SCREW, BDGH, 6-32.....	1
28	PFFZZ	02145	B16317	...SHAFT, FINE FEED, MEC RH	1
29	XDFZZ	02145	B16296-2	...SPROCKET, MODIFIED	2
30	XDFZZ	02145	200249-4	...PIN, ROLL	4
31	XDFZZ	02145	200109-10	...SCREW, BDGH, 4-40	1
32	XDFZZ	02145	3000968-171	...CLAMP, CABLE	1
33	XDFZZ	02145	401030	...WASHER, D	1
34	XDFZZ	02145	200109-7	...SCREW, BDGH, 4-40	1
35	XDFZZ	02145	B24843-1	...CABLE	1
36	XDFZZ	02145	400672	...BUSHING, BALL ADJ DIA	4
37	XDFZZ	02145	C16295-2	...HOUSING, BUSHING Y-TRAVEL	1
38	XDFZZ	02145	C19870-3	...SHAFT, BALL-BUSHING	2
39	XDFZZ	02145	C16291-1	...PLATE, SUPPORT, GRG	1
40	XDFZZ	02145	400070-25	...RING, RETAINING	2
41	XDFZZ	02145	A16732	...GUIDE, SUPPORT X-CARRIAGE	1
42	XDFZZ	02145	200471	...NUT, HEX, STOP	1
43	XDFZZ	02145	B16902	...CLUTCH, Y-TRAVEL	1
44	XDFZZ	02145	200021-4	...SCREW, CAP, SCH, 8-32	4
45	XDFZZ	02145	C16295-1	...HOUSING, BUSHING Y-TRAVEL	1
46	XDFZZ	02145	200021-6	...SCREW, CAP, SOCKET HE	2
47	XDFZZ	02145	B16896	...GUARD, CHAIN	2

SECTION II

TM5-6675-323-24P

(1) ITEM NO	(2) SMR CODE	(3) FSCM	(4) PART NUMBER	(5) DESCRIPTION AND USABLE ON CODES(UOC)	(6) QTY
48	PAFZZ	02145	B27587-1CHAIN ASSEMBLY	2
49	XDFZZ	02145	B15016-2BLOCK, SUPPORT, FRONT	2

END OF FIGURE

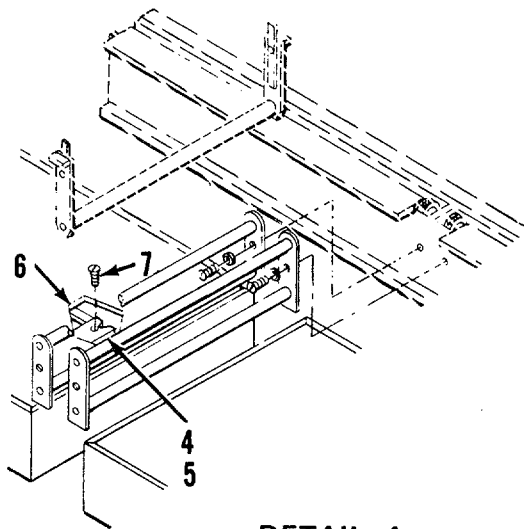
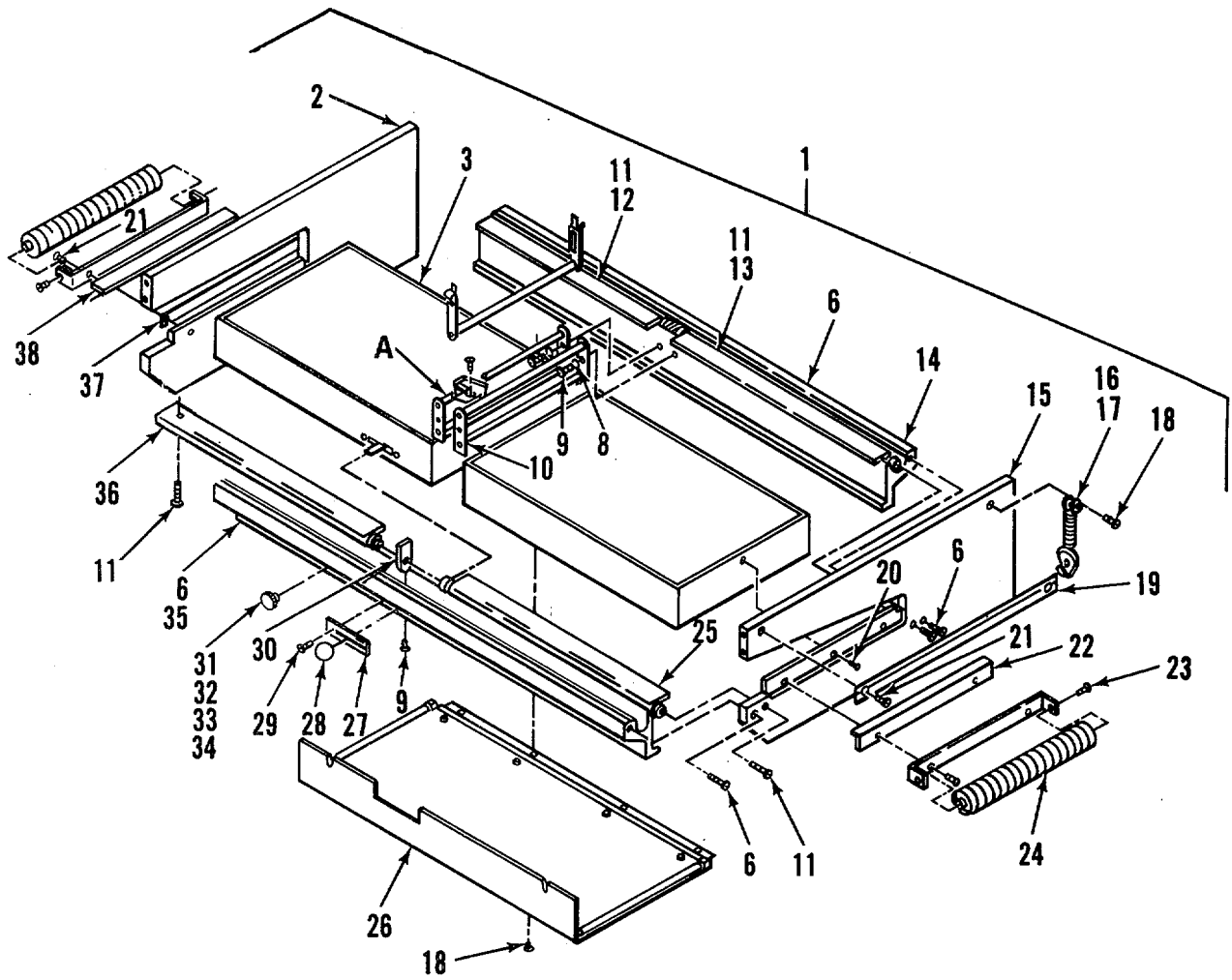

Figure 52. Light Box Assembly

SECTION II

TM5-6675-323-24P

(1) ITEM NO	(2) SMR CODE	(3) FSCM	(4) PART NUMBER	(5) DESCRIPTION AND USABLE ON CODES(UOC)	(6) QTY
GROUP 06 SPLIT STAGE LIGHT TABLE					
FIG. 52 LIGHT BOX ASSEMBLY					
1	XDFZZ	02145	D26650-1	..LIGHT BOX ASSY	1
2	XDFZZ	02145	D18006-2	...PLATE, END, L SIDE	1
3	XDFZZ	02145	D15498-2	...LIGHT GRID	1
4	XDFZZ	02145	200413	...WASHER, FLAT, NO 10	1
5	XDFZZ	02145	A13642-1	... PIVOT LEGS.....	1
6	XDFZZ	02145	200021-10	...SCREW, CAP, SOCKET HE 8-32X.625.....	14
7	XDFZZ	02145	200271-12	...SCREW, BDGH, 10-32	1
8	XDFZZ	02145	200161	...WASHER, FL, NO 6	4
9	XDFZZ	02145	200162-6	...SCREW, CAP, SOCKET HE	6
10	XDFZZ	02145	B15574-1	...ROLLER, INBOARD FILM	2
11	XDFZZ	02145	200433-8	...SCREW, CAP, SCH, 8-32	8
12	XDFZZ	02145	C26777-1	...BAR/MASK, PL LR	1
13	XDFZZ	02145	C26777-5	...BAR/MASK, PL RR	1
14	XDFZZ	02145	D15313-1	...PLATE, REAR	1
15	XDFZZ	02145	D18006-1	...PLATE, END, R SIDE.....	1
16	XDFZZ	02145	A18376-2	...BRACKET, SPR SHPNG LK	1
17	XDFZZ	02145	B18513-1	...CATCH.....	1
18	XDFZZ	02145	200094-5	...SCREW, BDGH, 6-32X.31	10
19	XDFZZ	02145	D15179-2	...PLATE, CENTER, R	1
20	XDFZZ	02145	200504-8	...SCREW, FLH, 6-32X.5	4
21	XDFZZ	02145	200021-12	...SCREW, CAP, SOCKET HE.....	4
22	XDFZZ	02145	B15178-2	...RETAINER STRIP, R	1
23	XDFZZ	02145	200271-6	...SCREW, BDGH, 10-32	4
24	XDFZZ	02145	B14012-2	...BRACKET, ROLLER	2
25	XDFZZ	02145	C26777-6	...BAR/MASK, PL RF	1
26	XDFZZ	02145	D15563-3	...COVER, BOTTOM	1
27	XDFZZ	02145	B15234-1	...PLATE, SHIFT LVR ESC	1
28	XDFZZ	02145	B15585-1	...SHIFT LEVER	1
29	XDFZZ	02145	200094-4	...SCREW, BDGH, 6-32X.25	2
30	XDFZZ	02145	B15285-1	...BLOCK, ROLLER MASK.....	1
31	XDFZZ	02145	200509	...NUT, CAPTIVE, 1/4-20	2
32	XDFZZ	02145	200445-4	...SCREW, BDGH, 8-32	2
33	XDFZZ	02145	200446	...WASHER, FLAT	2
34	XDFZZ	02145	A12085	...KNOB, KNURLED	2
35	XDFZZ	02145	D15134-1	...PLATE, FRONT	1
36	XDFZZ	02145	C26777-2	...BAR/MASK, PL LF	1
37	XDFZZ	02145	D15179-1	...PLATE, CENTER, L	1
38	XDFZZ	02145	B15178-1	...RETAINER STRIP, L.....	1

END OF FIGURE

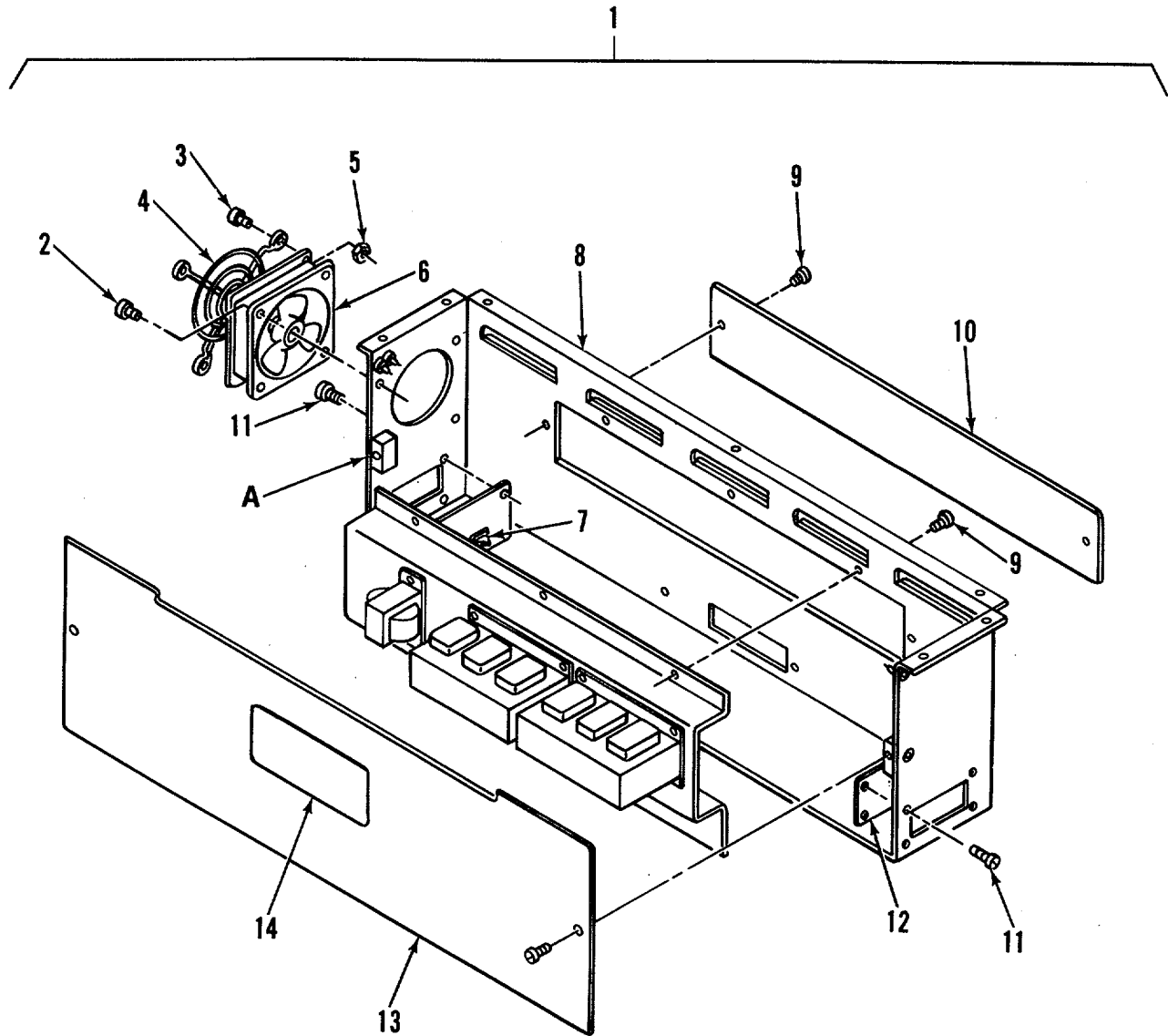

Figure 53. Power Supply Assembly (Sheet 1 of 3)

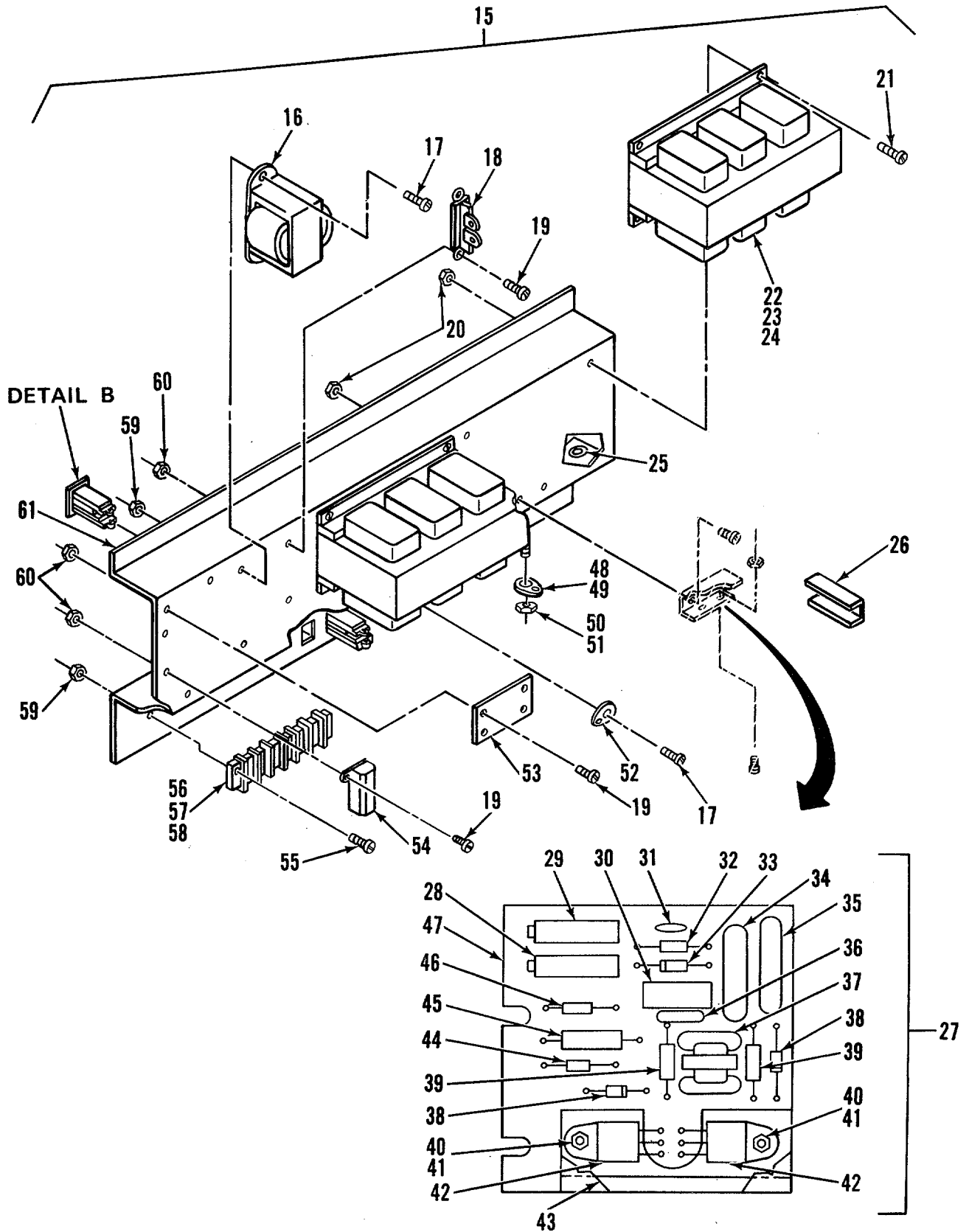

Figure 53. Power Supply Assembly (Sheet 2 of 3)

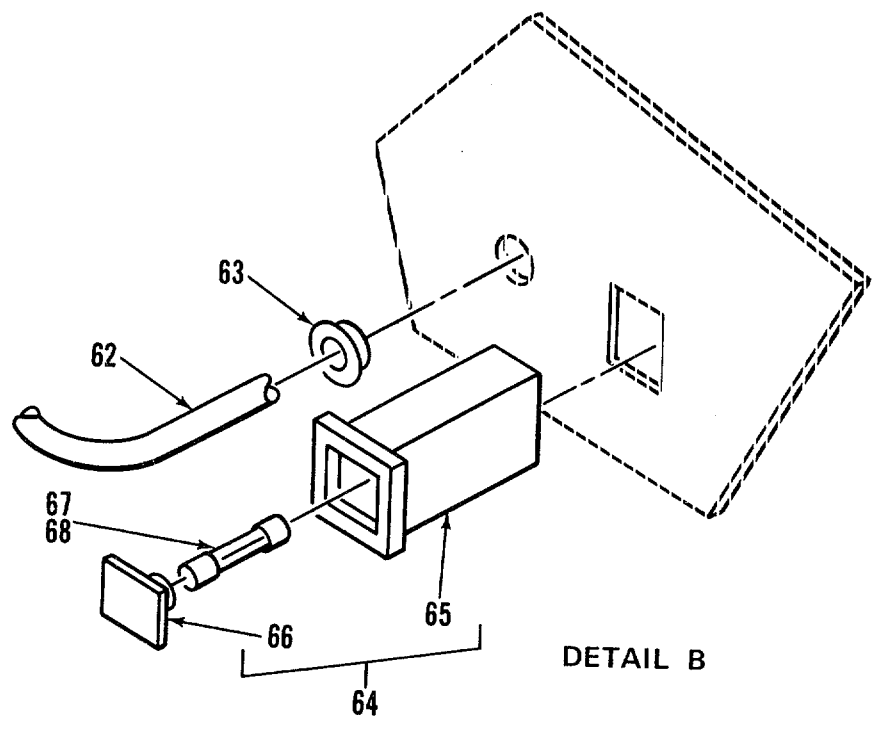
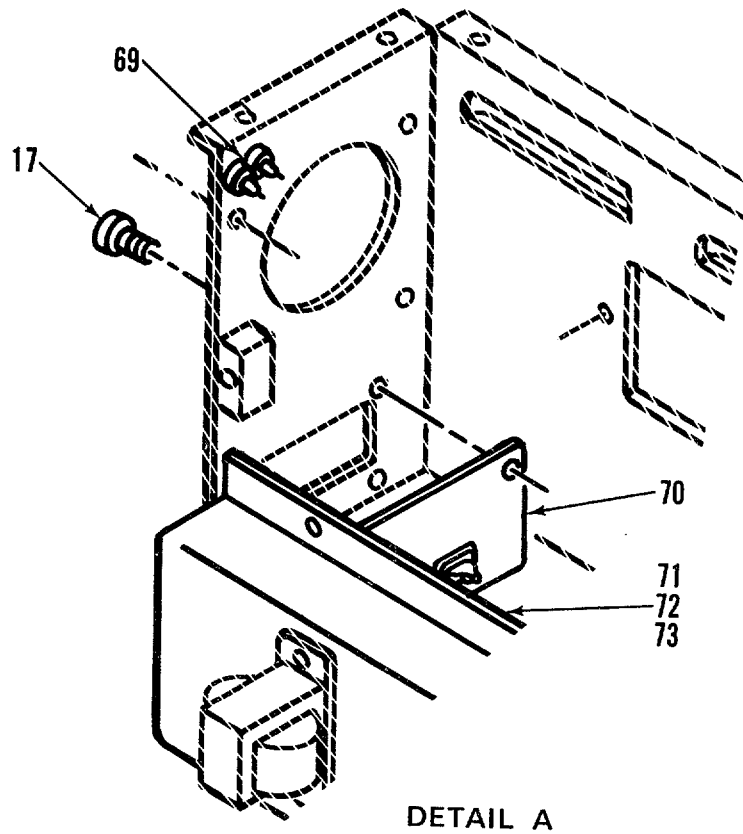

Figure 53. Power Supply Assembly (Sheet 3 of 3)

SECTION II

TM5-6675-323-24P

(1) ITEM NO	(2) SMR CODE	(3) FSCM	(4) PART NUMBER	(5) DESCRIPTION AND USABLE ON CODES(UOC)	(6) QTY
GROUP 06 SPLIT STAGE LIGHT TABLE					
FIG. 53 POWER SUPPLY ASSEMBLY					
1	XDFZZ	02145	D25110-3	..POWER SUPPLY ASSY	1
2	XDOZZ	02145	200094-8	...SCREW, BDGH, 6-32X.50	4
3	XDOZZ	02145	200162-7	...SCREW, CAP, SCH 6-32X.44	4
4	XDOZZ	02145	401137	... FINGER GUARD	1
5	XDOZZ	02145	200270	...NUT, HEX, 6-32	4
6	PAOZZ	02145	300606	... FAN, TUBEAXIAL	1
7	XDFZZ	02145	400728	...GROMMET	1
8	XDFZZ	02145	D25111-2	...CASE, PWR SPLY	1
9	XDFZZ	02145	200445-6	...SCREW, BDGH, 8-32X.37	10
10	XDFZZ	02145	B25113-1	...ACCESS PLATE	1
11	XDFZZ	02145	200094-6	...SCREW, BDGH, 8-32X.37	8
12	XDFZZ	02145	B25211-2	...PLATE, RIGHT...	1
13	XDFZZ	02145	D25112-1	...COVER, POWER SUPPLY	1
14	XDFZZ	02145	B11783-1	...LABEL, DANGER, HV	1
15	XDFZZ	02145	D25109-3	...POWER SUPPLY COMPONENT ASSY	1
16	XDFZZ	02145	300676TRANSFORMER, POWER	1
17	XDFZZ	02145	200094-8SCREW, BDGH 6-32X.50	5
18	XDFZZ	02145	300684-5TERMINAL STRIP	1
19	XDFZZ	02145	200444-5SCREW, BDGH, 4-40X.31	8
20	XDFZZ	02145	B25846-1NUT PLATE	4
21	XDFZZ	02145	200445-10SCREW, BDGH, 8-32X.62	8
22	XDFZZ	02145	C22871-1TRANSFORMER, 115V 60HZ, 9KV	2
23	PAOZZ	02145	300553-1-5FUSE	1
24	XDFZZ	02145	B24817-3ISOLATION PAD	4
25	XDFZZ	02145	400241 GROMMET	1
26	XAFZZ	02145	300981-6CONNECTOR, CARD	1
27	PAFZZ	02145	D28527-1CIRCUIT CARD ASSEMB DIMMER	1
28	XAFZZ	02145	300776-203RESISTOR, VARIABLE, N 20K OHM, 1/ 2W	1
29	XAFZZ	02145	300776-504RESISTOR, VARIABLE, N 500K OHM, 1/2W.....	1
30	XAFZZ	02145	300441RECTIFIER, BRDG, 1.5A	1
31	XAFZZ	02145	301303-154RESISTOR, FIXED, COMP 150K OHM, 1/4W.....	1
32	XAFZZ	02145	300699-014CAPCITOR, O.OIMFD 400V	1
33	XDFZZ	02145	300995DIAC, TRIG, 38V/48V 50A	1
34	XDFZZ	02145	300699-274CAPACITOR, FIXED, MET 400V	1
35	XDFZZ	02145	300699-154CAPACITOR, FIXED, MET 400V	1
36	XDFZZ	02145	300696-472CAPACITOR, 0.0007MFD 250V	1
37	XAFZZ	02145	B23592-1TRANSFORMER, PULSE 1:1:1	1
38	XAFZZ	02145	301302SEMICONDUCTOR DEVIC	2
39	XAFZZ	02145	301303-47RRESISTOR, FIXED, COMP 47 OHM, 1/ 4W	2
40	XAFZZ	02145	200444-6SCREW, MACHINE	2
41	XAFZZ	02145	200390NUT, PLAIN, HEXAGON	2
42	XAFZZ	02145	301301RECTIFIER, SEMICOND CONTROLLED, 300V, 20A.....	2

SECTION II TM5-6675-323-24P

(1) ITEM NO	(2) SMR CODE	(3) FSCM	(4) PART NUMBER	(5) DESCRIPTION AND USABLE ON CODES(UOC)	(6) QTY
43	XAFZZ	02145	B23301-1HEAT SINK, ELECTRICA	1
44	XAFZZ	02145	301303-363RESISTOR, FIXED, COMP 36K OHM, 1/ 4W	1
45	XAFZZ	02145	300184-152RESISTOR, FIXED, COMP 1.5K OHM, 1W	1
46	XDFZZ	02145	301303-103RESISTOR, VARIABLE, W 10K OHM, 1/ 4W	1
47	XAFZZ	02145	B23300-1ETCHED BD, DTD W	1
48	XDFZZ	02145	300559LUG, LK, NO 8	2
49	XDFZZ	02145	301552-10LUG, LK, NO 10	2
50	XDFZZ	02145	200327NUT, HEX, 8-32	2
51	XDFZZ	02145	200861NUT, HEX, 8-32	2
52	XDFZZ	02145	300132LUG, LOCKING, NO 6	1
53	PAFZZ	02145	B25219-1SWITCH, TOGGLE	1
54	XDFZZ	02145	300372-151RESISTOR, 50W	1
55	XDFZZ	02145	200337-8SCREW, FLH, 100 DEG CSK, 6-32, .50LG	2
56	XDFZZ	02145	301353 BARRIER JUMPER	5
57	XDFZZ	02145	300454-10 TERMINAL DESIGNATOR	1
58	XDFZZ	02145	300461-10 TERMINAL BLOCK	1
59	XDFZZ	02145	200270NUT, HEX, 6-32.....	2
60	XDFZZ	96906	MS35649-242NUT, PLAIN, HEXAGON	4
61	XAFZZ	02145	D25847-1 CHASSIS	1
62	XDFZZ	02145	B16416-1CORD SET	1
63	XDFZZ	02145	400055STRAIN RELIEF	1
64	XDFZZ	02145	301381FUSEHOLDER/CAP	3
65	XAFZZ	02145	301409-1FUSEHOLDER	3
66	XAFZZ	02145	301410-1CAP.....	3
67	PAOZZ	02145	300553-8 FUSE	1
68	PAOZZ	81349	F02B250V2ASFUSE, CARTRIDGE	1
69	XDFZZ	02145	300147PLUG, FEMALE	4
70	XDFZZ	02145	B25114-2CONNECTOR	1
71	XDFZZ	02145	301392 WASHER, BAKELITE	1
72	XDFZZ	02145	301391WASHER, PHEN	1
73	XDFZZ	02145	301390CHASSIS JACK	1

END OF FIGURE

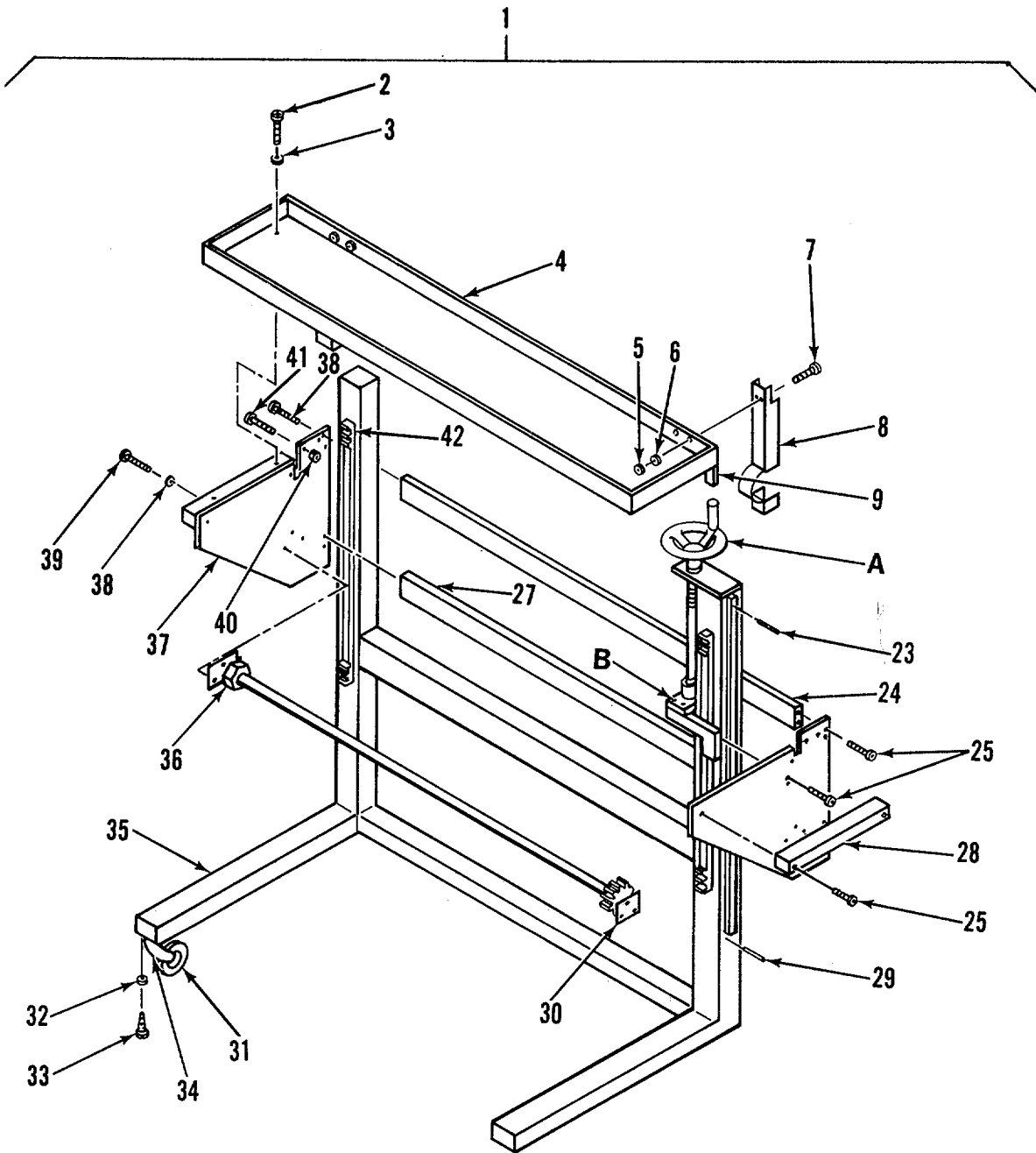

Figure 54. Table Assembly (Sheet 1 of 2)

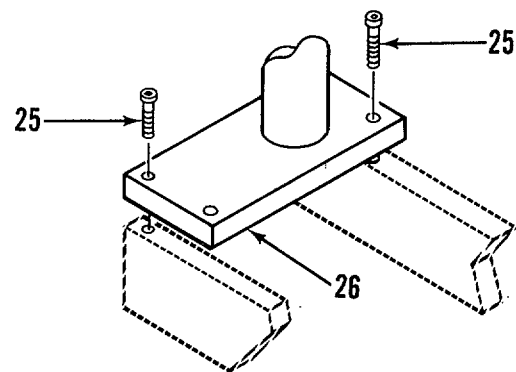
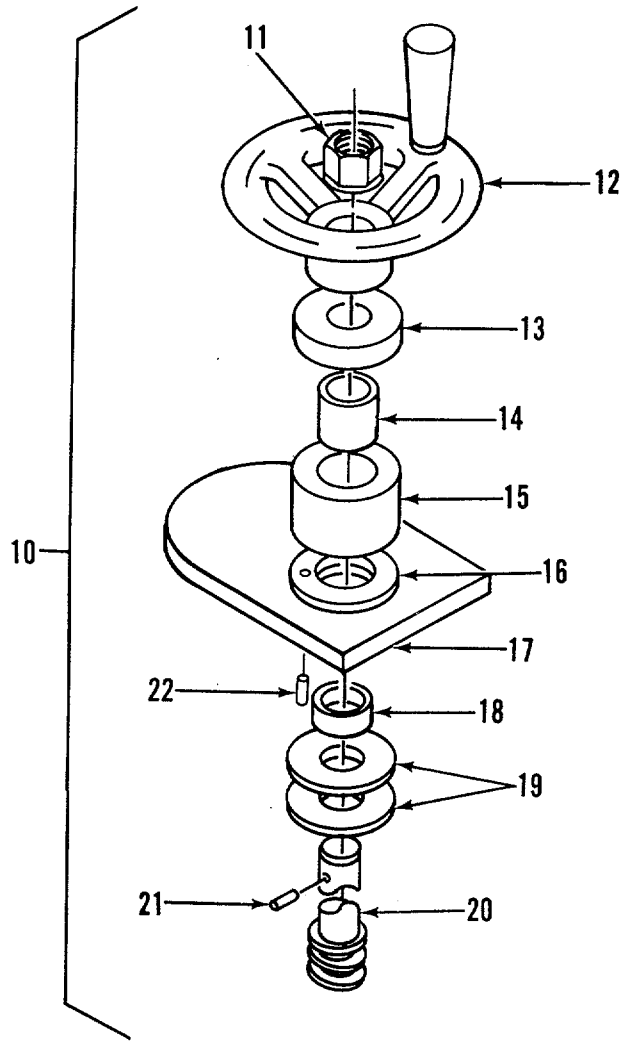

Figure 54. Table Assembly (Sheet 2 of 2)

SECTION II

TM5-6675-323-24P

(1) ITEM NO	(2) SMR CODE	(3) FSCM	(4) PART NUMBER	(5) DESCRIPTION AND USABLE ON CODES(UOC)	(6) QTY
GROUP 06 SPLIT STAGE LIGHT TABLE					
FIG. 54 TABLE ASSEMBLY					
1	XDFZZ	02145	D25155-1	..TABLE ASSY, MECH	1
2	XDFZZ	02145	200445-8	...SCREW, BDGH, 8-32X.75	4
3	XDFZZ	02145	200413	...WASHER, FLAT, NO 10	4
4	XDFZZ	02145	B25224-1	...SPACER, SIDE PLATE	2
5	XDFZZ	02145	200549	... NUT, CAP, 6-32	4
6	XDFZZ	02145	200889	...WASHER, FL, NO 6	4
7	XDFZZ	02145	200094-5	...SCREW, BDGH, 6-32X.31	1
8	XDFZZ	02145	B25225-1	...GUARD	2
9	XDFZZ	02145	B11647-1	...STABILIZER, HORIZ	1
10	XDFZZ	02145	C21257-9	...ELEVATING SCR ASSY	1
11	XDFZZ	02145	200780	...NUT, LOCK, HEX	1
12	XDFZZ	02145	C23235-1	...WHEEL, HAND	1
13	XDFZZ	02145	401075	...BEARING, BALL, THRUST	1
14	XDFZZ	02145	401074	...CLUTCH/BEARING	1
15	XDFZZ	02145	B23968	...HOUSING CLUTCH/BEARING	1
16	XDFZZ	02145	B23988	...WASHER, THRUST	1
17	XDFZZ	02145	B23987	...PLATE, MTG, BALL SCR	1
18	XDFZZ	02145	401076-7	...BEARING, OILITE	1
19	XDFZZ	02145	200819	...WASHER, FLAT	2
20	XDFZZ	02145	C24323	...SCREW, BALL	1
21	XDFZZ	02145	200249-20	...PIN, ROLL, 1/8 DIA	1
22	XDFZZ	02145	200423-6	...PIN, ROLL, 1/16 DIA	1
23	XDFZZ	02145	200600-16	...PIN, 3/16, 1.00	8
24	XDFZZ	02145	B11646-2	...PLATE SUPPORT, BACK	1
25	XDFZZ	02145	200092-12	...SCREW, CAP, SOCKET HE 10-32X.75.....	21
26	XDFZZ	02145	B25275-1	...PLATE, MTG	1
27	XDFZZ	02145	B11646-3	...PLATE SUPPORT, BACK	1
28	XDFZZ	02145	C25146-1	... PAN, BACK	1
29	XDFZZ	02145	200593-20	...PIN, SPR, 5/16X1.35	2
30	XDFZZ	02145	400087	...BEARING, FLG MTD	2
31	XDFZZ	02145	401171	... CASTER AND BRAKE	2
32	XDFZZ	02145	200413	...WASHER, FLAT, NO 10	3
33	XDFZZ	02145	200351-6	...SCREW, FP, 1/4-20X.37	4
34	XDFZZ	02145	401170	...CASTER, STEM	2
35	XDFZZ	02145	C11642-1	...STAND, WELDED	1
36	XDFZZ	02145	200389	...NUT, HEX 1/4-20.....	6
37	XDFZZ	02145	D25100-1	...PLATE, SIDE....	2
38	XDFZZ	02145	200940	...WASHER, FLAT	16
39	XDFZZ	02145	200385-16	...SCREW, SCH CAP 1/4-20X1.00	16
40	XDFZZ	02145	400088	...BEARING, CAMROL	8
41	XDFZZ	02145	200140	...NUT, CAP, 1/4-28	8
42	XDFZZ	02145	B11762-1	...TRACK, VERTICAL	2

END OF FIGURE

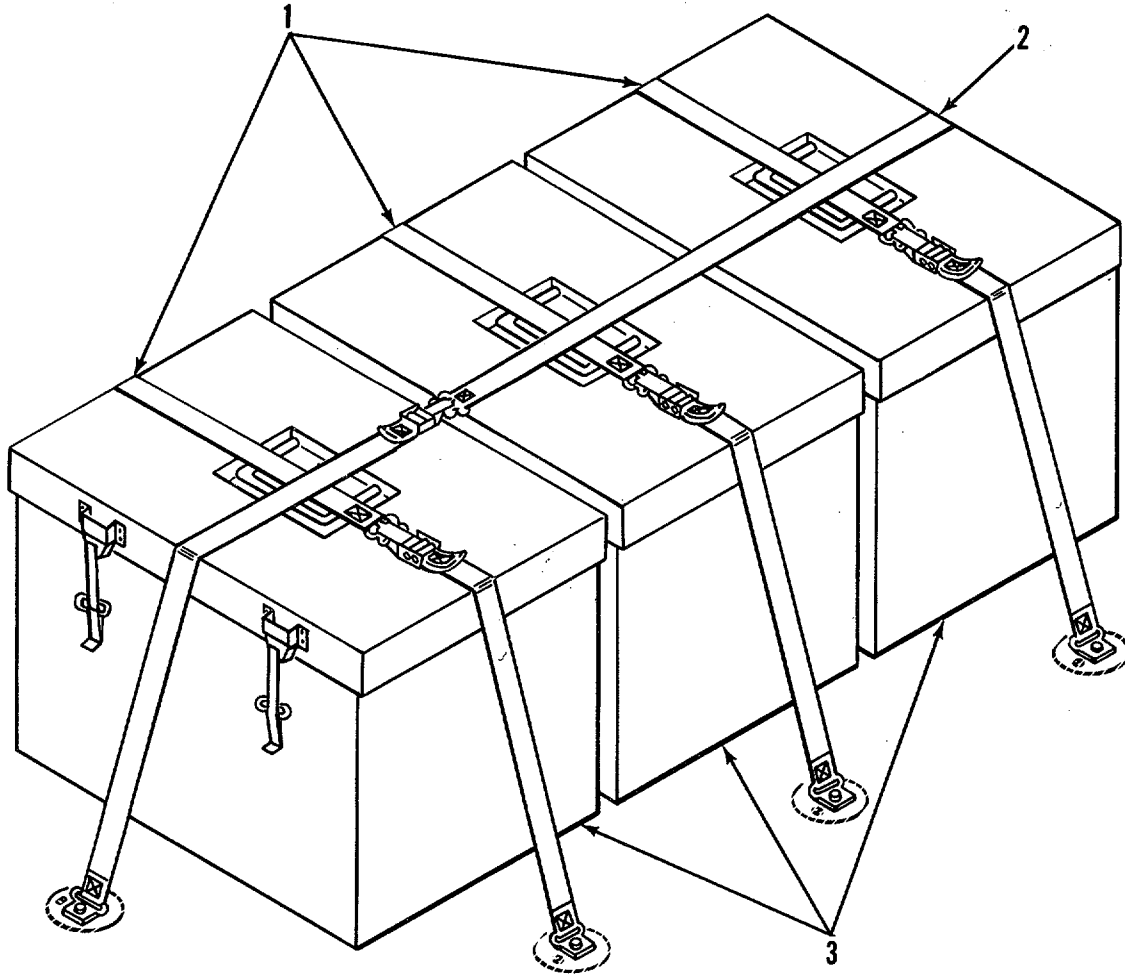

Figure 54A. Zoom Stereoscope Mounting (95R)

SECTION II TM5-6675-323-24P

(1)	(2)	(3)	(4)	(5)	(6)
ITEM	SMR		PART		
NO	CODE	FSCM	NUMBER	DESCRIPTION AND USABLE ON CODES(UOC)	QTY

GROUP 07 ZOOM STEREOSCOPE (95R)

FIG. 54A ZOOM STEREOSCOPE MOUNTING (95R)

1	XDOZZ	97403	13225E3695-6	TIE DOWN, CARGO, VEHI	3
2	XDOZZ	97403	13225E3695-1	TIE DOWN, CARGO, VEHI	1
3	PFOZZ	30562	M91-231	CASE, DELICATE	3

END OF FIGURE

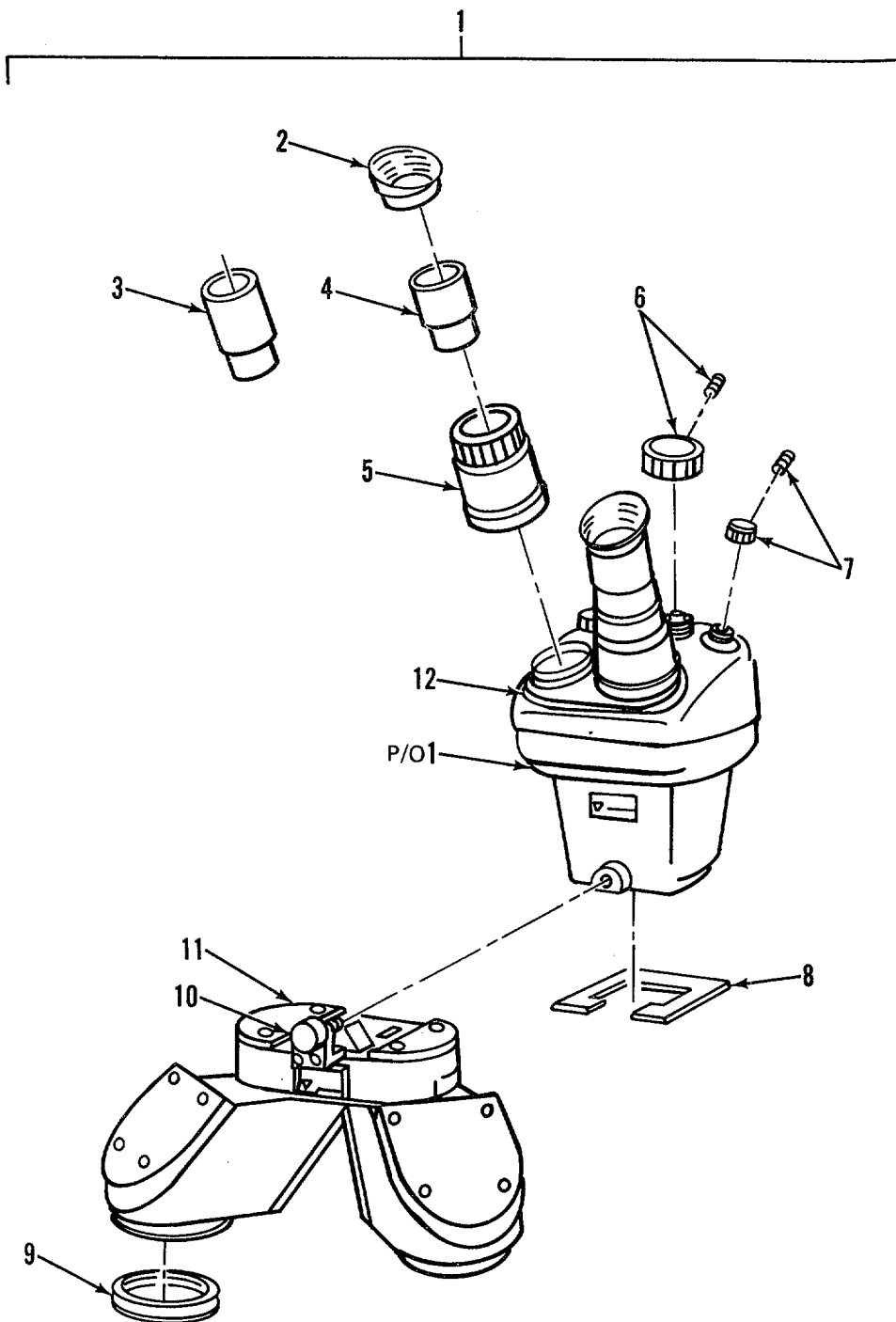

Figure 55. Zoom Stereoscope 95R

SECTION II

TM5-6675-323-24P

(1) ITEM NO	(2) SMR CODE	(3) FSCM	(4) PART NUMBER	(5) DESCRIPTION AND USABLE ON CODES(UOC)	(6) QTY
				GROUP 07 ZOOM STEREOSCOPE (95R)	
				FIG. 55 ZOOM STEREOSCOPE (95R)	
1	PFODD	06175	53-70-96-02	ZOOM STEREOSCOPE	1
2	XDOZZ	06175	53-70-86	.EYE GUARDS	2
3	XDDZZ	06175	53-31-15-71	.EYEPIECE, 10X	2
4	PAOZZ	06175	53-70-96-221	.WIDEFIELD EYEPIECE	1
5	XDOZZ	06175	53-70-96-180	.IMAGE, ROTATION PRISM	2
6	XDOZZ	06175	53-70-95-207	.KNOB, ZOOM, COMB	1
7	XDOZZ	06175	53-70-02-159	.KNOB, ZOOM, INDV	2
8	XDOZZ	06175	53-70-02-191	.PLATE, DOVETAIL	1
9	XDODZ	06175	53-70-97-02	.LENS, STEREOSCOPE	3
10	XDOZZ	06175	53-70-02-186	.LOCK, SCREW, RHOMBOID	1
11	XDODD	06175	53-70-02-113	.RHOMBOID ASSY	1
12	XDDDD	06175	53-70-95	.ZOOM 95	1

END OF FIGURE

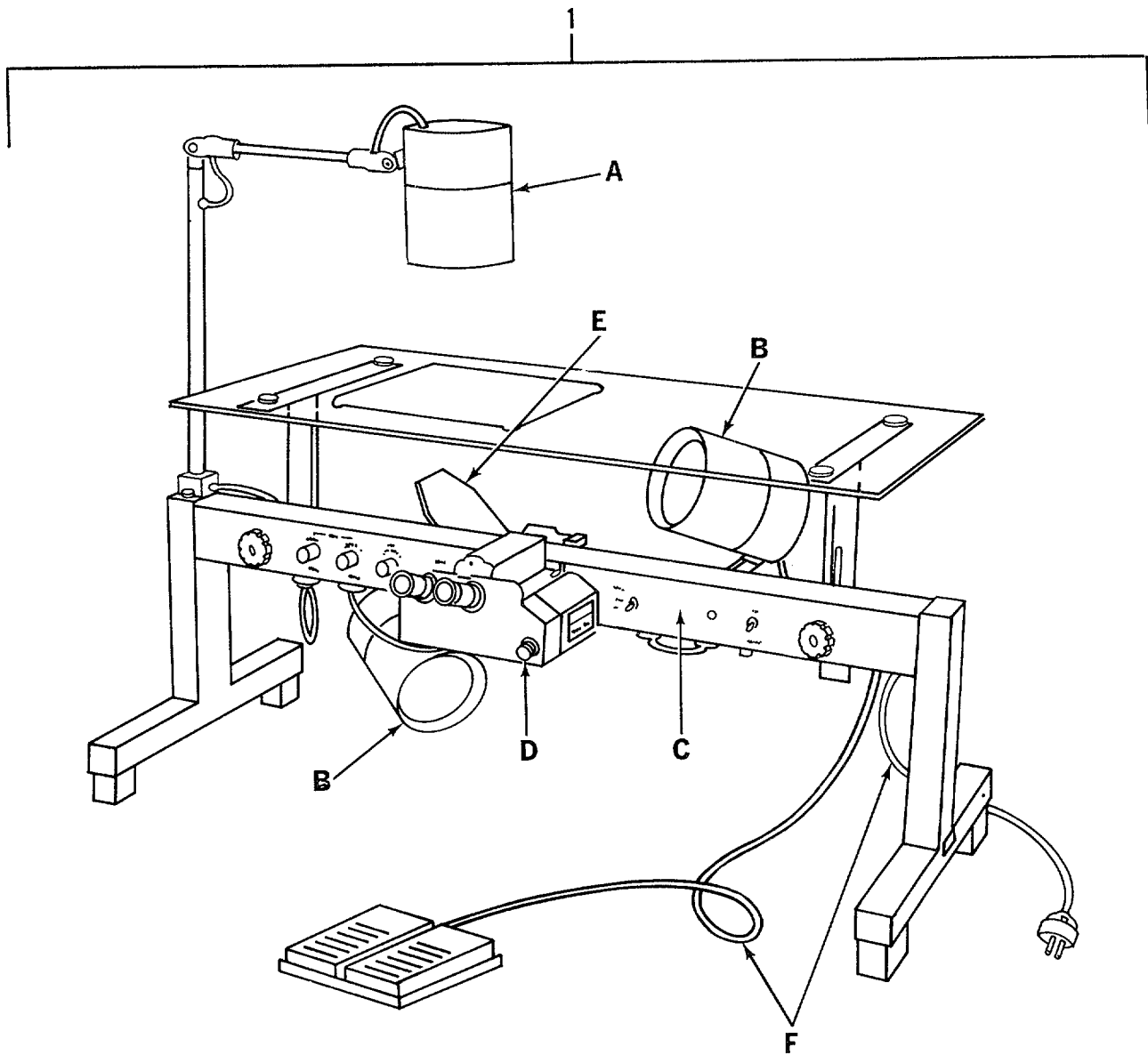
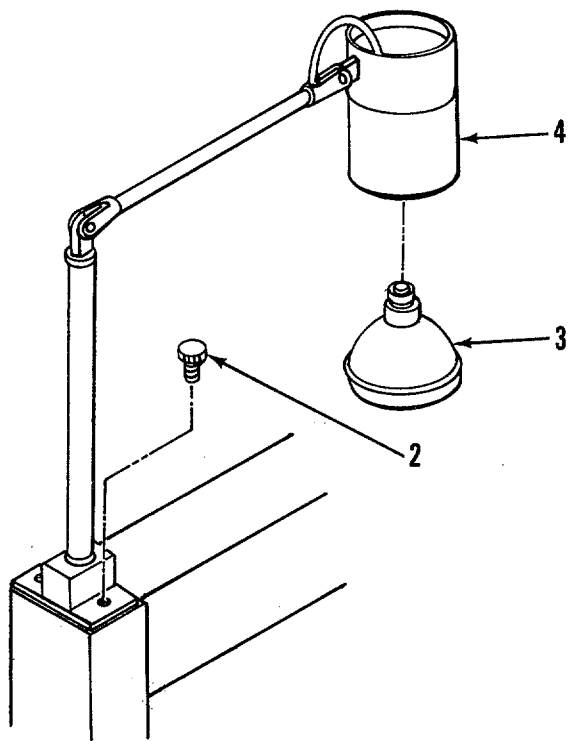

Figure 56. Zoom Transfer Scope ZT4-H (Sheet 1 of 6)



DETAIL A

Figure 56. Zoom Transfer Scope ZT4-H (Sheet 2 of 6)

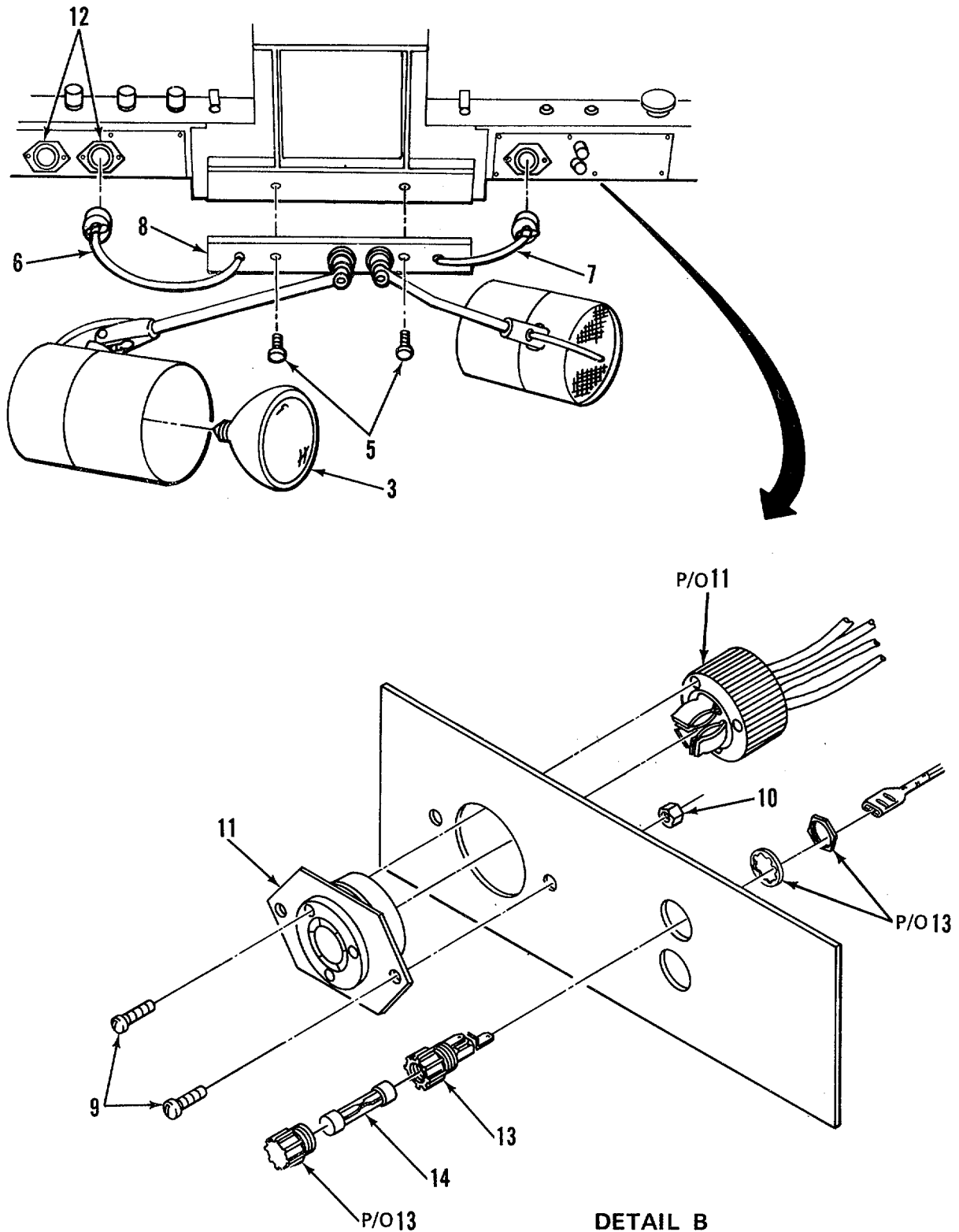
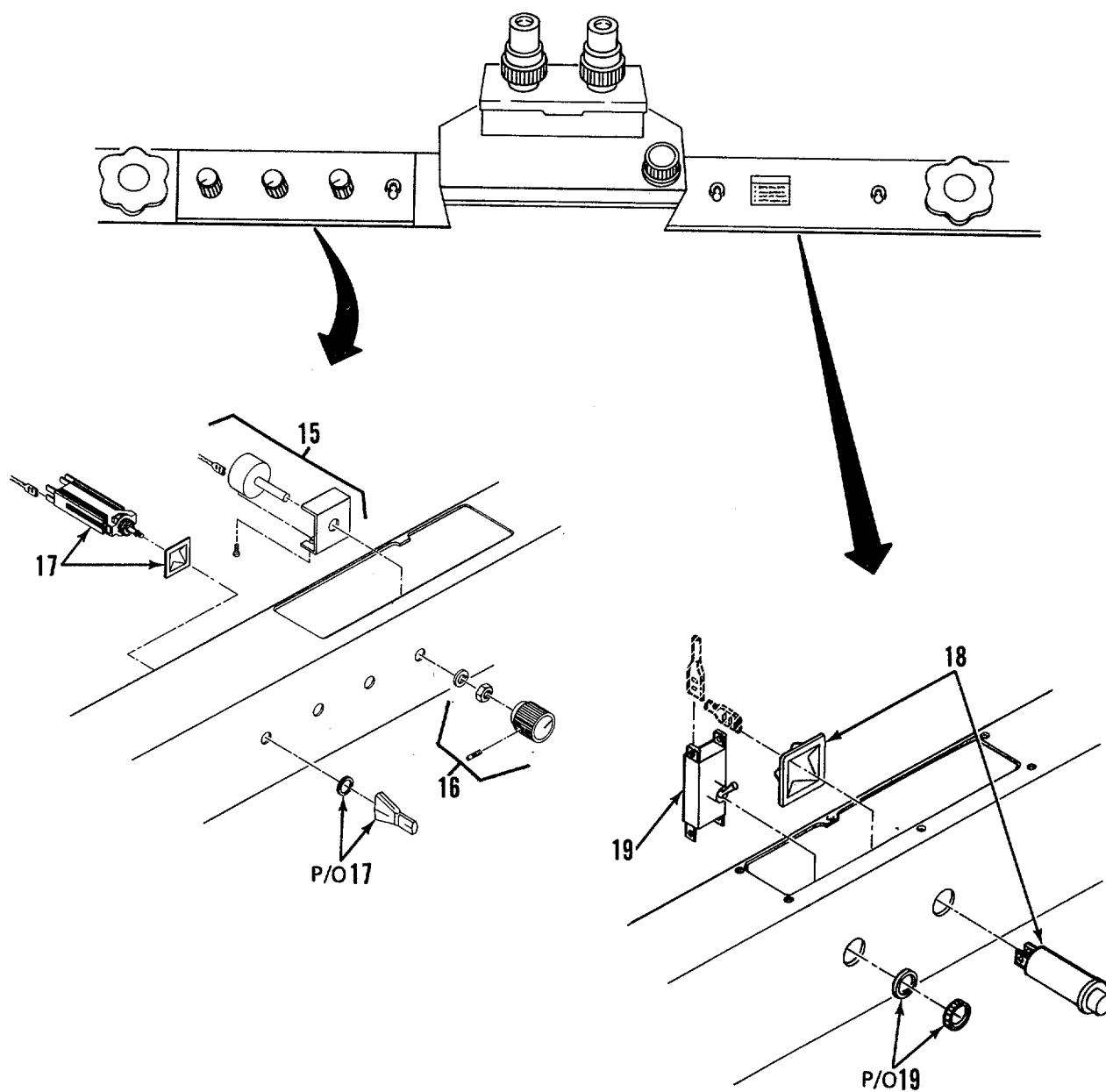

Figure 56. Zoom Transfer Scope ZT4-H (Sheet 3 of 6)



DETAIL C

Figure 56. Zoom Transfer Scope ZT4-H (Sheet 4 of 6)

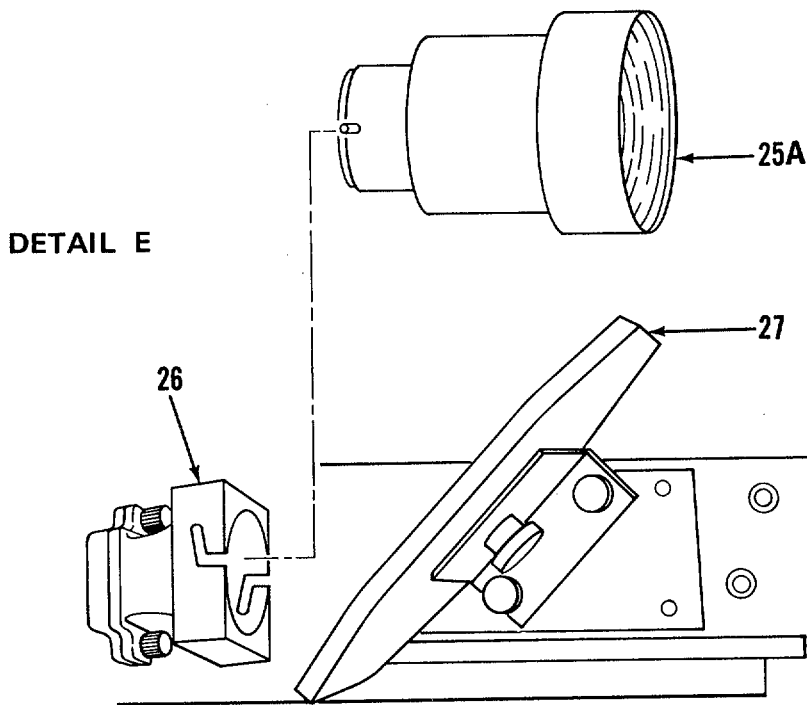
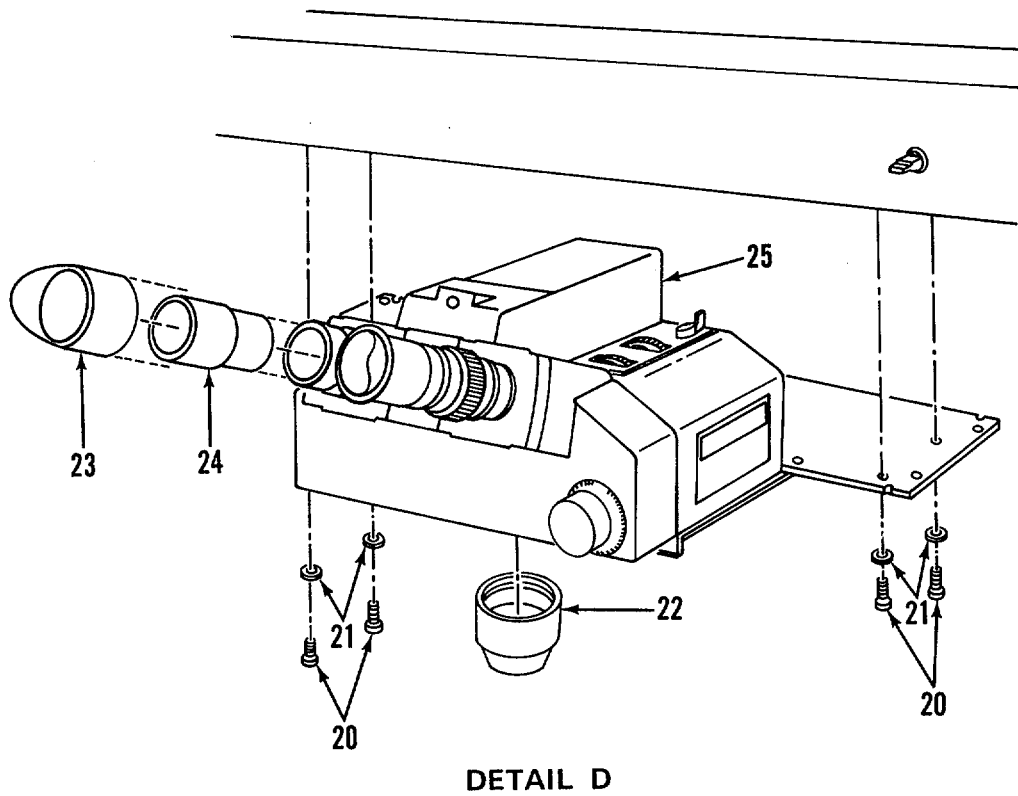
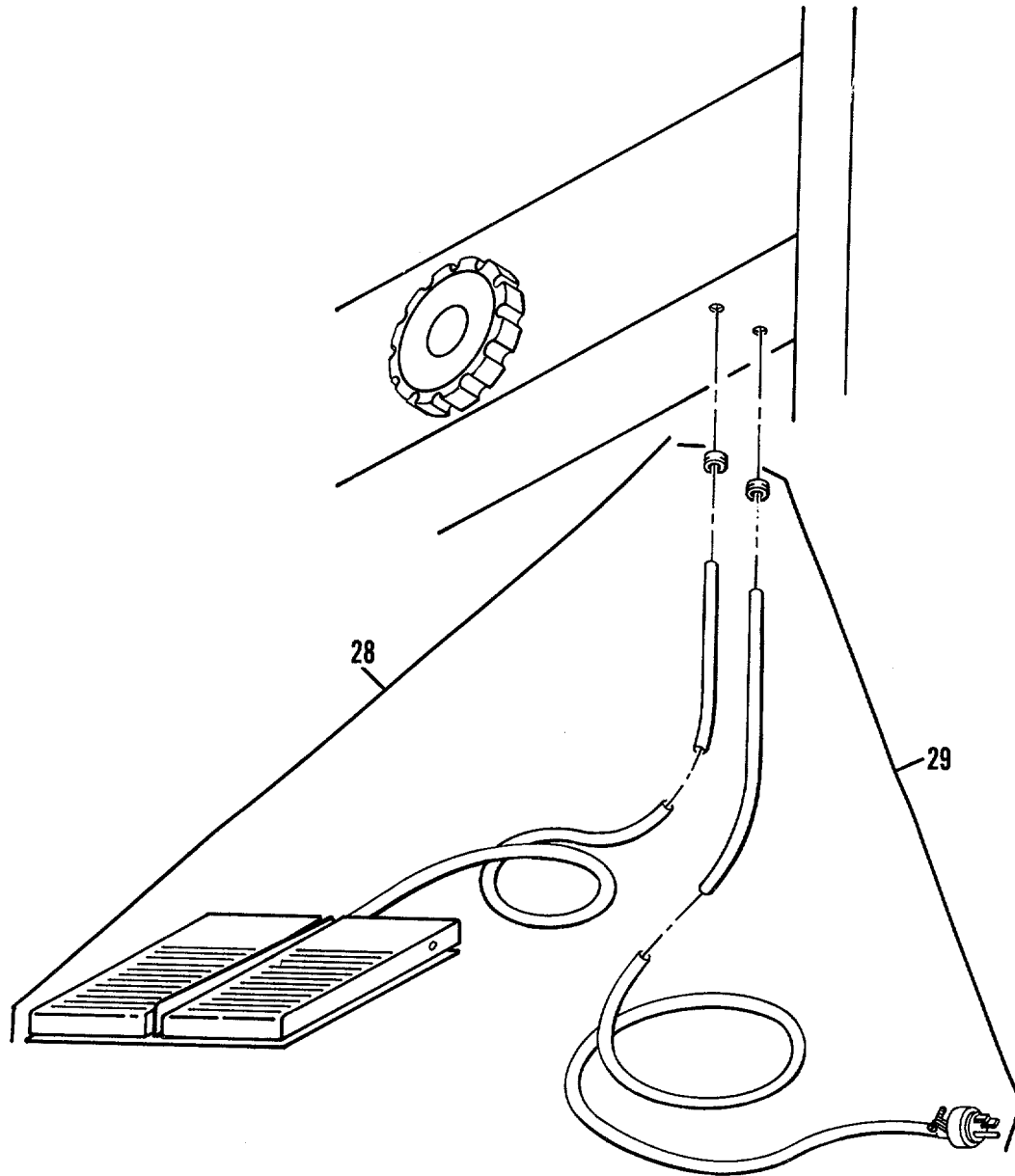

Figure 56. Zoom Transfer Scope ZT4-H (Sheet 5 of 6)



DETAIL F

Figure 56. Zoom Transfer Scope ZT4-H (Sheet 6 of 6)

SECTION II

TM5-6675-323-24P

(1) ITEM NO	(2) SMR CODE	(3) FSCM	(4) PART NUMBER	(5) DESCRIPTION AND USABLE ON CODES(UOC)	(6) QTY
				GROUP 08 ZOOM TRANSFER SCOPE ZT4-H	
				FIG. 56 ZOOM TRANSFER SCOPE ZT4-H	
1	PFOOD	06175	53-05-30-04	..ZOOM TRANSFER, SCOPE	1
2	XDOZZ	06175	530534-102	..THUMBSCREW	2
3	PAOZZ	08108	150PAR38FL120V	..LAMP, INCANDESCENT	2
4	XDFZZ	06175	53-05-36	..TRANSPARENCY, ILLUM	1
5	XDFZZ	06175	5305630-102	..THUMBSCREW.....	3
6	PBFZZ	06175	530535-653	..CABLE ASSEMBLY, POWER	1
7	PBFZZ	06175	530535-651	..CABLE ASSEMBLY, POWER.....	1
8	XDOZZ	06175	53-05-35	..ILLUMINATOR, TABLE	1
9	XDFZZ	06175	530535-210	..SCREW	3
10	XDFZZ	06175	533035-221	..NUT	6
11	PBFZZ	06175	530535-260	..CONNECTOR, RECEPTACL.....	1
12	PBFZZ	06175	530535-136	..CONNECTOR, RECEPTACL	2
13	PBFZZ	06175	332995-656	..FUSEHOLDER	2
14	PAOZZ	81349	F02B32V100AS	..FUSE, CARTRIDGE	1
15	PAFZZ	06175	530530-660	..RESISTOR, VARIABLE, W	5
16	PAFZZ	06175	530530-133	..KNOB, ILLUM CNTL	1
17	PAFZZ	06175	530530-142	..SWITCH, ROTARY	2
18	PAFZZ	06175	530530-132	..LAMP ASSY, PILOT	1
19	PAFZZ	06175	714862-173	..SWITCH, ELECTRICAL.....	1
20	XDFZZ	06175	338636-172	..SCREW.....	4
21	XDFZZ	06175	71680-4608	..WASHER	4
22	XDOZZ	06175	53-05-41	..0.7X-1.0X MAP LENS	1
23	XDOZZ	06175	31-50-68	..GUARD, EYE	2
24	XDOZZ	06175	31-05-60-02	..EYEPIECE, WIDE FIELD	2
25	XDFDD	06175	530530-280	..HEAD, OPTICAL	1
25A	XDOZZ	06175	53-05-33	..LENS, ATTACHMENT	1
26	XDOZZ	06175	53-05-32	..LENS, STAGE	1
27	XDOZZ	06175	53-05-34	..MIRROR	1
28	PAFZZ	06175	530530-208	..SWITCH, FOOT	1
29	XDFZZ	06175	530530-602	..POWER CORD, MAIN	1

END OF FIGURE

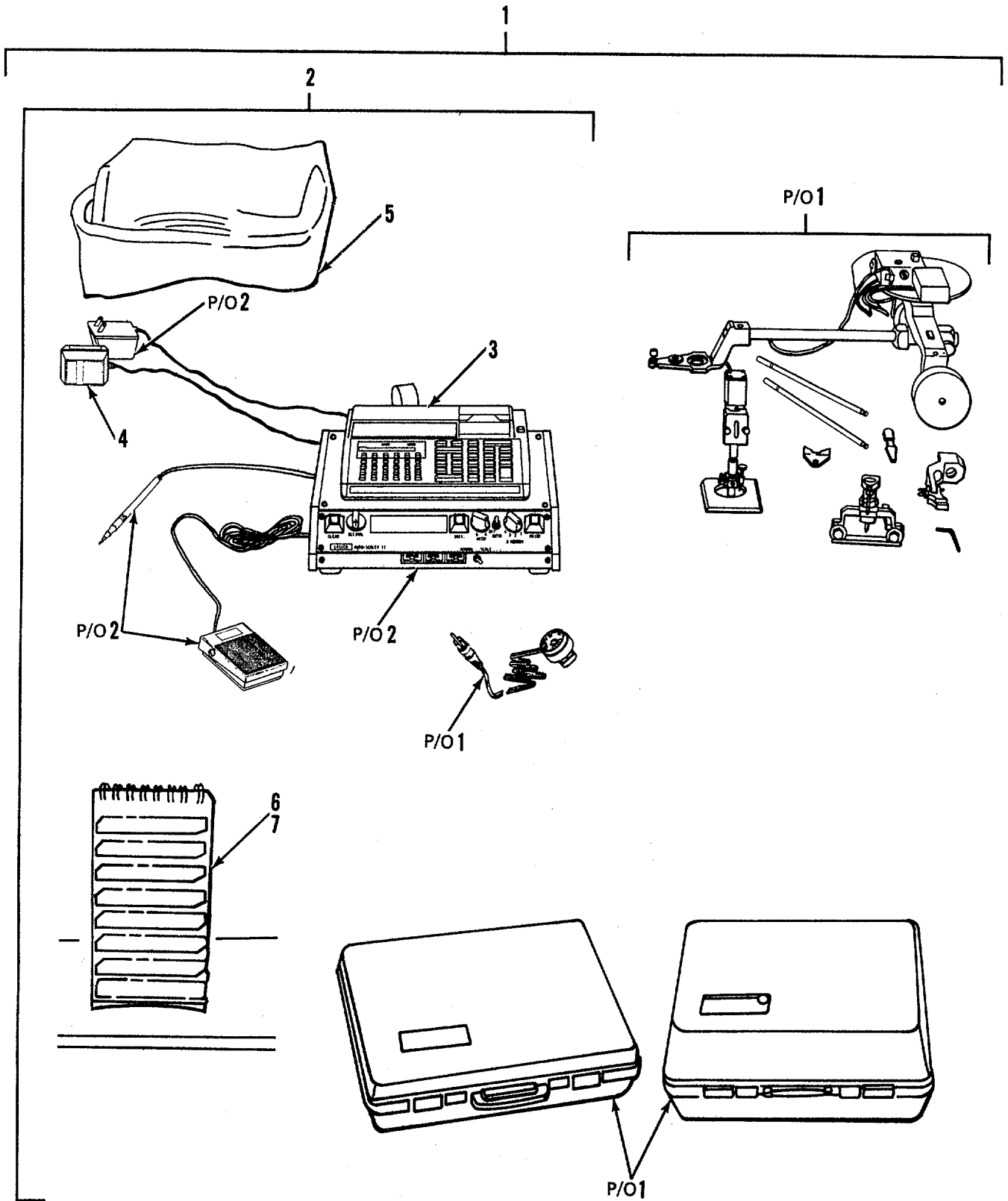

Figure 56A. Quantity Processing System (Planimeter)

SECTION II TM5-6675-323-24P

(1)	(2)	(3)	(4)	(5)	(6)
ITEM NO	SMR CODE	FSCM	PART NUMBER	DESCRIPTION AND USABLE ON CODES(UOC)	QTY
				GROUP 09 QUANTITY PROCESSING SYSTEM (PLANIMETER)	
				FIG. 56A QUANTITY PROCESSING SYSTEM (PLANIMETER)	
1	XDFDD	36970	L2501/HP97	QTY PRCSNG SYSTEM	1
2	PAFZZ	28480	HP-41CV	.CALCULATING MACHINE PROGRAMMABLE.	1
3	PAOZZ	28480	82109A	..BATTERY, STORAGE	1
4	PAFZZ	51174	82059D	..TRANSFORMER, POWER	1
5	XDFZZ	51174	82035A	..CASE, CARRYING	1
6	XDFZZ	51174	00097-13101	..STANDARD PAC	1
7	XDFZZ	51174	00097-13141	..CARDS, BLANK MAG	1

END OF FIGURE

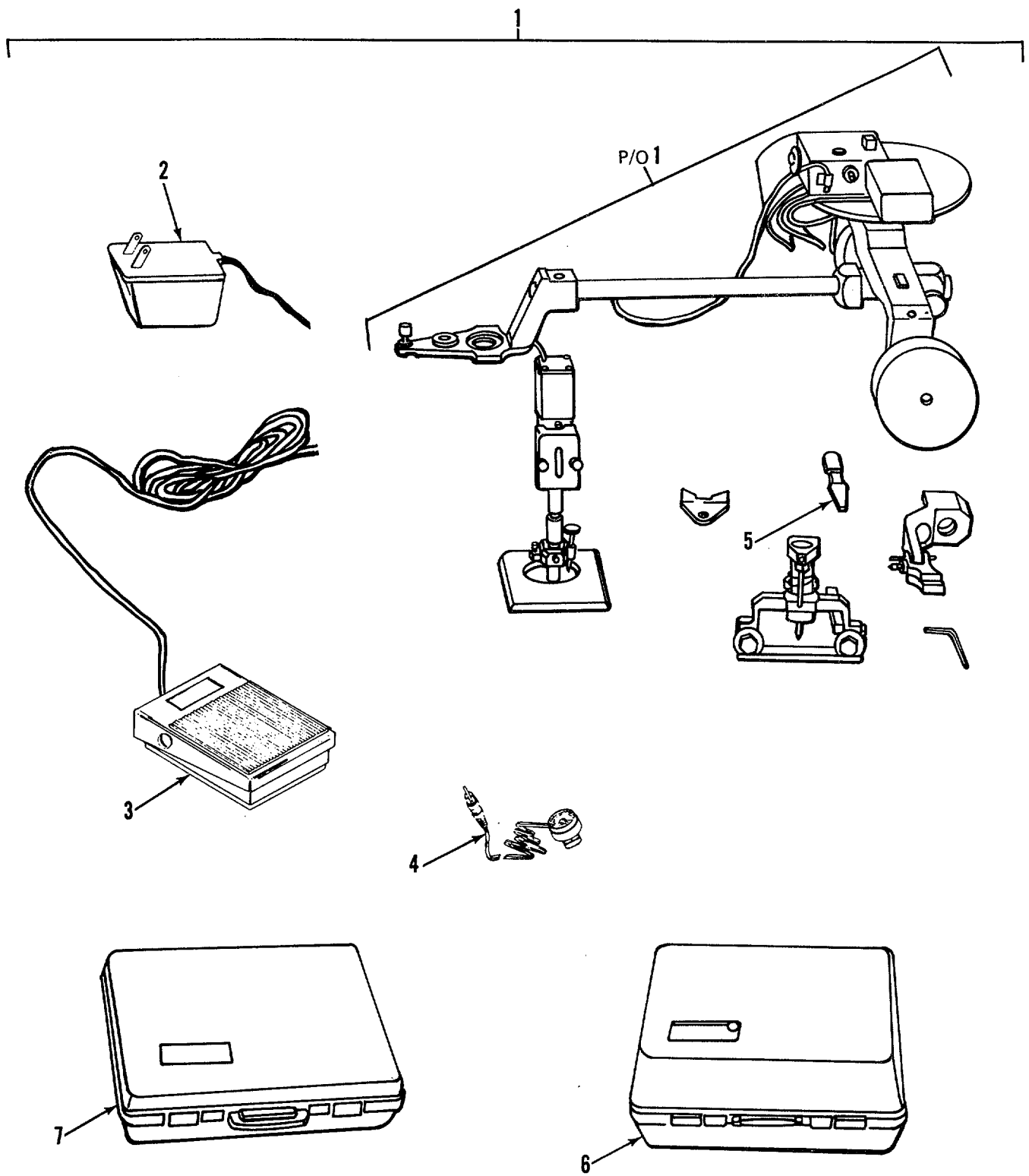

Figure 57. L2501 Planimeter Assembly

SECTION II

TM5-6675-323-24P

(1) ITEM NO	(2) SMR CODE	(3) FSCM	(4) PART NUMBER	(5) DESCRIPTION AND USABLE ON CODES(UOC)	(6) QTY
				GROUP 09 QUANTITY PROCESSING SYSTEM (PLANIMETER)	
				FIG. 57 L2501 PLANIMETER ASSEMBLY	
1	PFOHH	36970	L2501	.PLANIMETER PROCESSING SYSTEM	1
2	PAFZZ	36970	20414	..TRANSFORMER	1
3	XDFZZ	36970	2120	..FOOT PEDAL	1
4	XDFZZ	36970	20121	..CABLE, EXTENSION	1
5	XDFZZ	08075	144	..SCREW	1
6	XDFZZ	36970	RXA-1260	..CASE, LARGE	1
7	XDFZZ	36970	RX5	..CASE, SMALL	1

END OF FIGURE

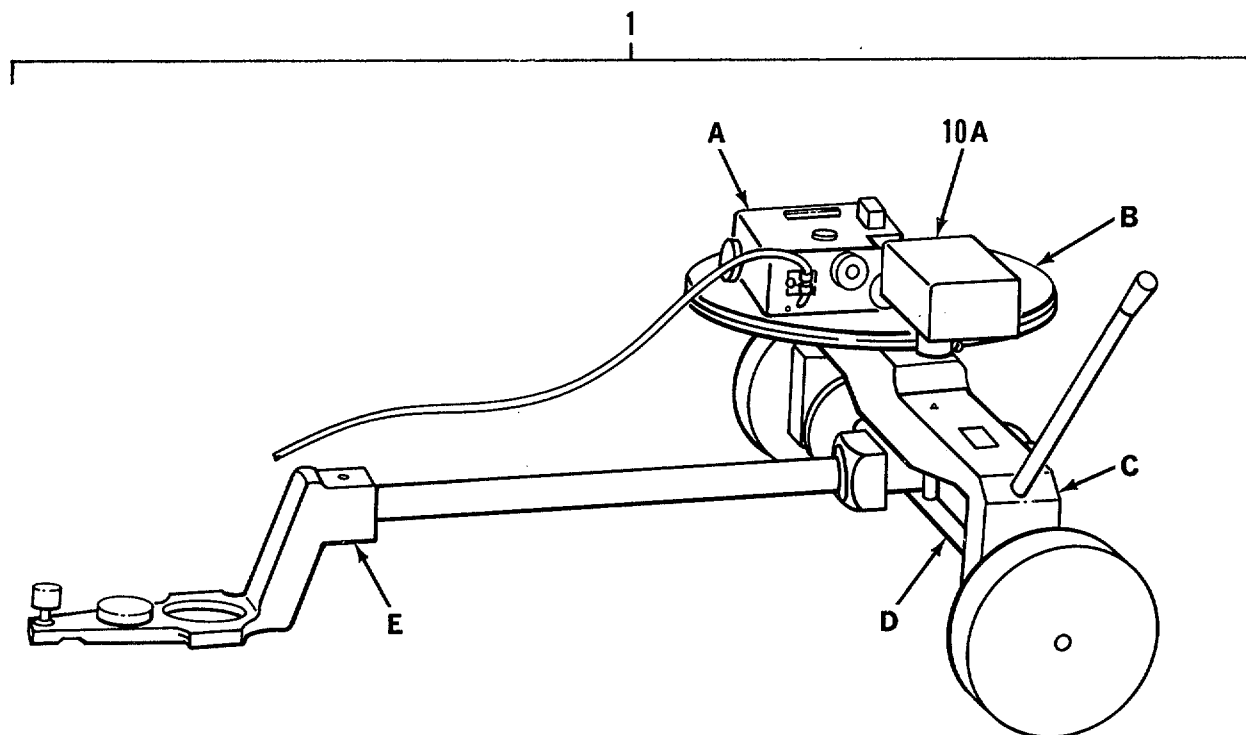

Figure 58. Planimeter Subassembly (Sheet 1 of 4)

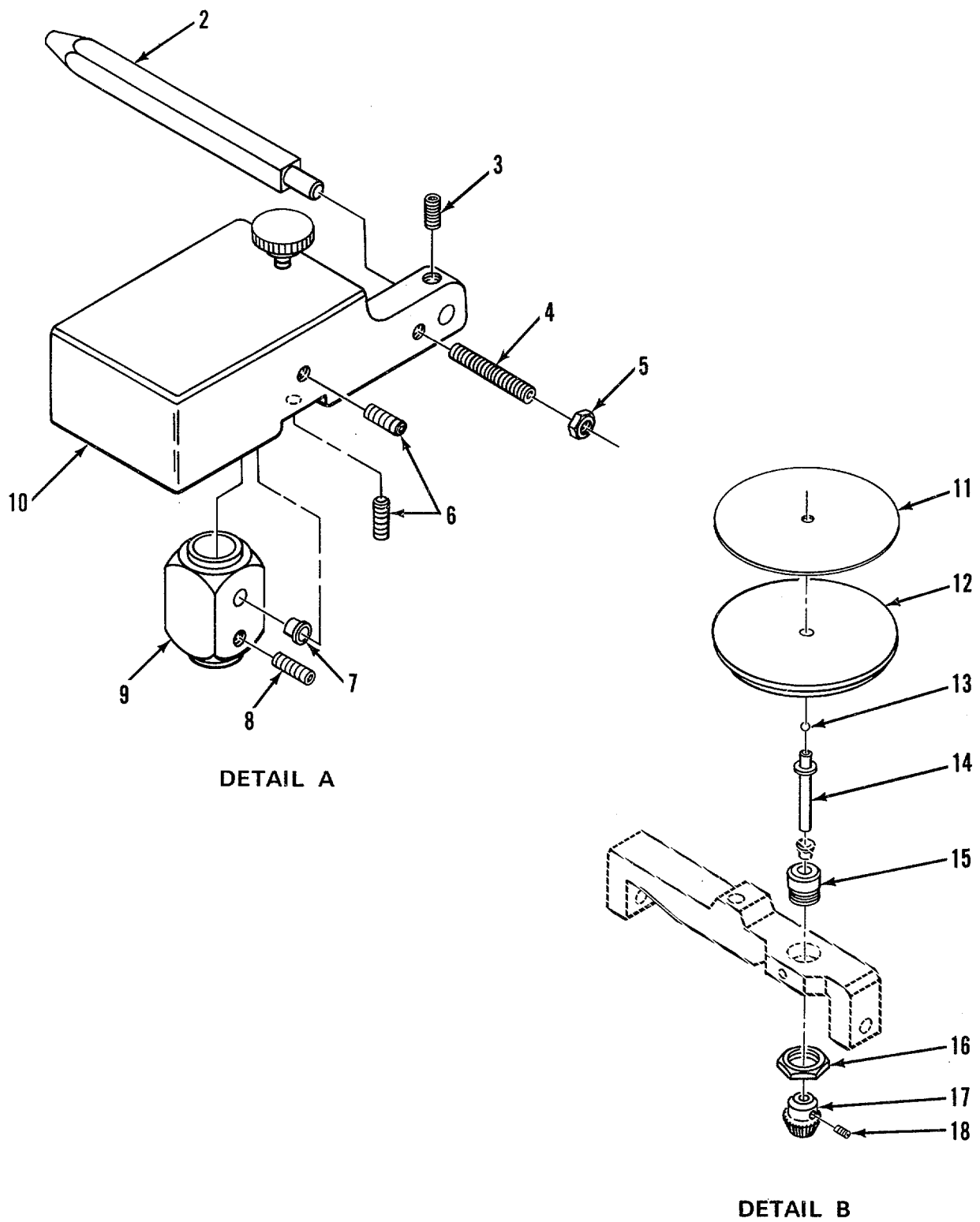

Figure 58. Planimeter Subassembly (Sheet 2 of 4)

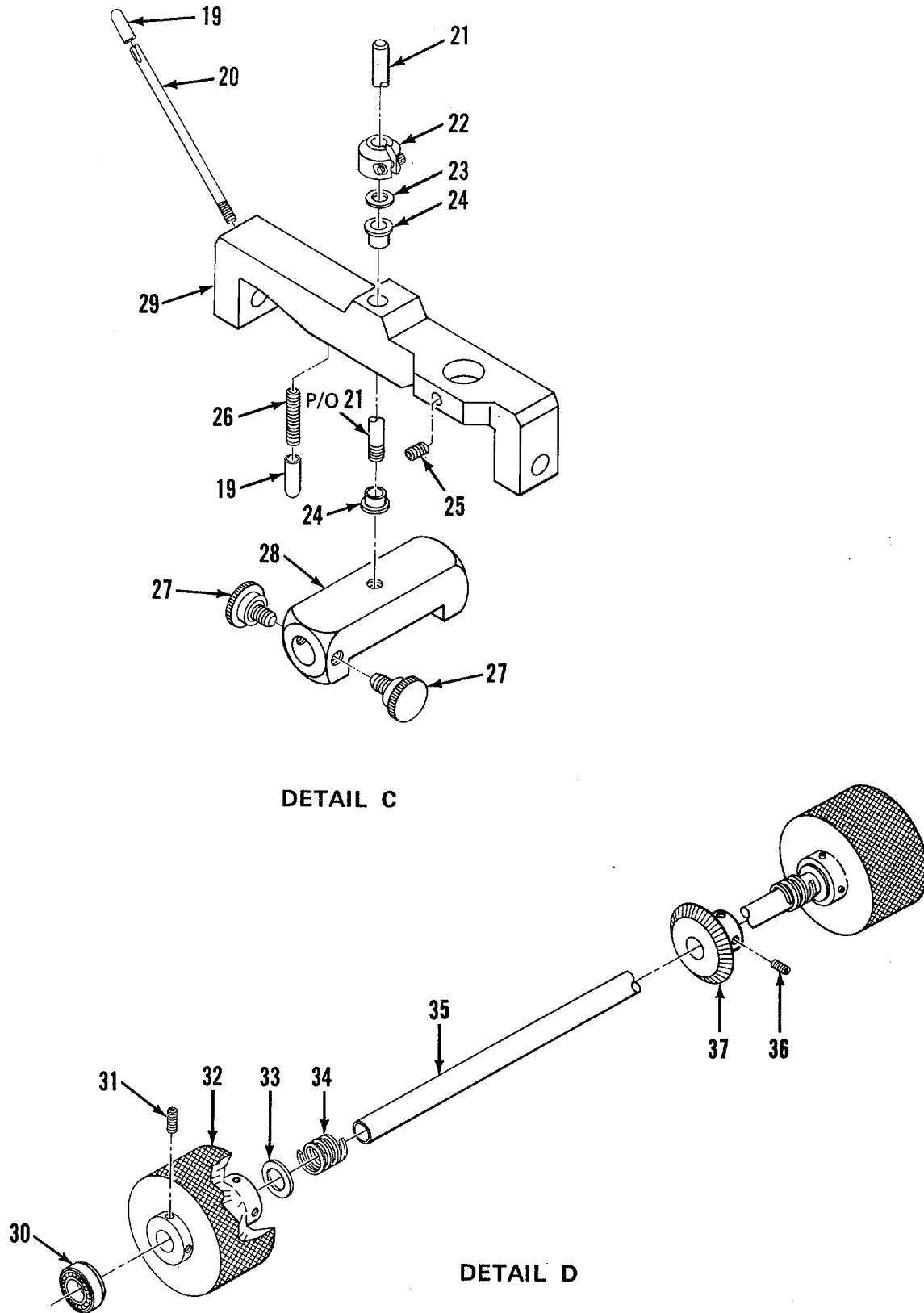

Figure 58. Planimeter Subassembly (Sheet 3 of 4)

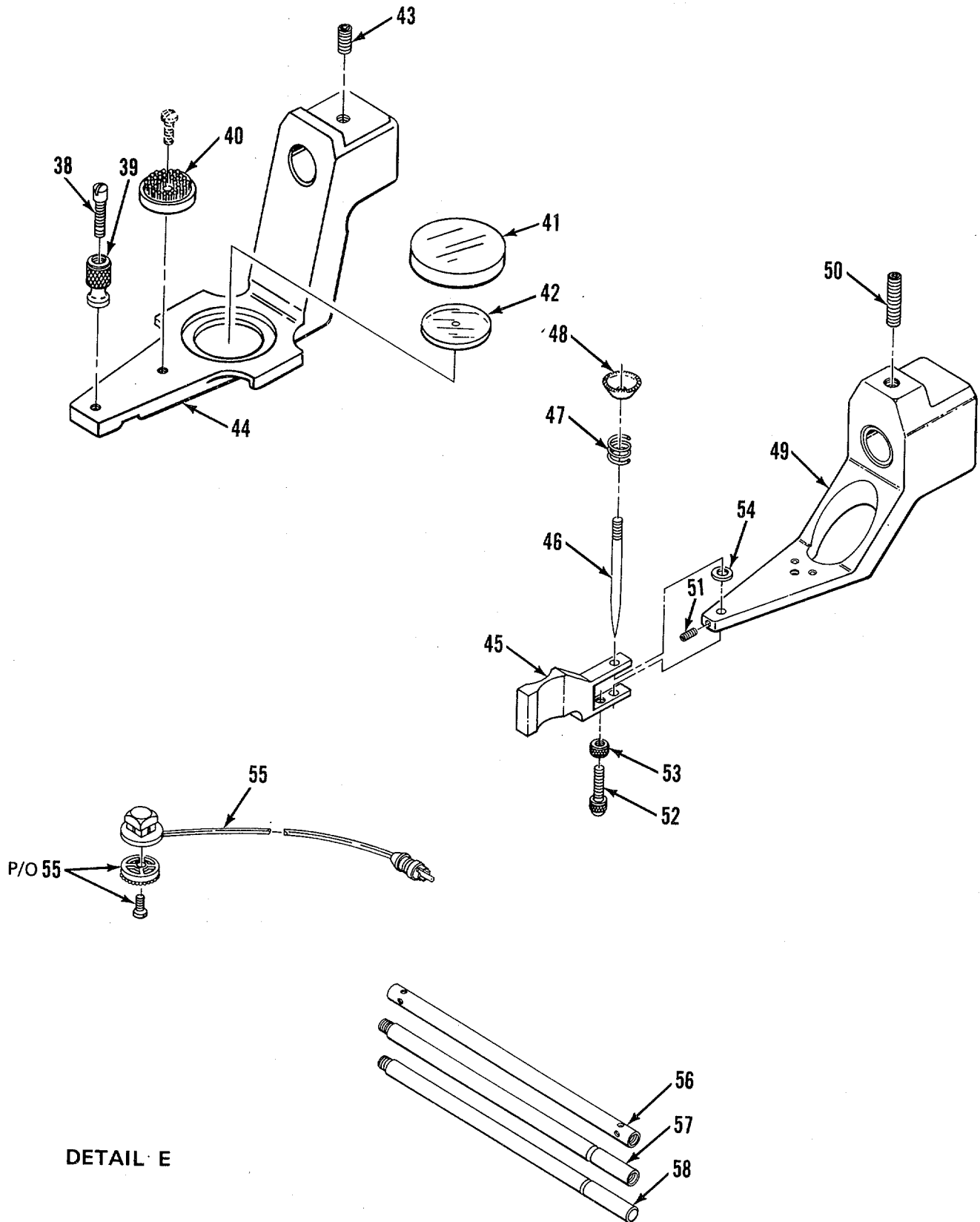

Figure 58. Planimeter Subassembly (Sheet 4 of 4)

SECTION II

TM5-6675-323-24P

(1) ITEM NO	(2) SMR CODE	(3) FSCM	(4) PART NUMBER	(5) DESCRIPTION AND USABLE ON CODES(UOC)	(6) QTY
				GROUP 09 QUANTITY PROCESSING SYSTEM (PLANIMETER)	
				FIG. 58 PLANIMETER SUBASSEMBLY	
1	PDFHH	36970	1260	..PLANIMETER ASSY	1
2	XDFZZ	36970	1260-30	...ARM, SWIVEL	1
3	XDFZZ	36970	1260-28	...SETSCREW, HEX	3
4	XDFZZ	36970	1260-29	...SETSCREW, HEX	1
5	XDFZZ	36970	1260-29A	...NUT, HEX, 8-32	1
6	XDFZZ	36970	1260-32	...SETSCREW, HEX	2
7	XDFZZ	36970	1260-35	...BEARING, BALL	2
8	XDFZZ	36970	1260-33	...SETSCREW, HEX	2
9	XDFZZ	36970	1260-34	...BRACKET, SWIVEL	1
10	XDFZZ	36970	1260-31	...BRACKET, MOUNTING	1
10A	XDFZZ	36970	1260-36	... ENCODER	1
11	PAOZZ	36970	1260-25	...DISK, PAPER	1
12	XDFZZ	36970	1260-26	...DISK, ALUMINUM	1
13	XDFZZ	36970	1260-24	...BALL BEARING	2
14	XDFZZ	36970	1260-23	...SHAFT, 1/4 DIA	1
15	XDFZZ	36970	1260-22	...MOUNT, BRG, .500 ID	1
16	XDFZZ	36970	1260-21	...NUT, HEX, .875-32	1
17	XDFZZ	36970	1260-20	...GEAR, BEVEL, SMALL	1
18	XDFZZ	36970	1260-19	...SETSCREW, HEX	2
19	XDFZZ	36970	1260-5	... CAP, RUBBER	3
20	XDFZZ	36970	1260-4	...HOLDER, CABLE, 6 IN	1
21	XDFZZ	36970	1260-7	...PIVOT, 5/16 DIA	1
22	XDFZZ	36970	1260-8	...SHAFT COLLAR, 5/16ID.....	1
23	XDFZZ	36970	1260-9	...WASHER, NYLON	1
24	XDFZZ	36970	1260-3	...BALL BEARING	2
25	XDFZZ	36970	1260-2	...SETSCREW, 10 32X3/8	1
26	XDFZZ	36970	1260-6	... SETSCREW, 10-32X1 IN	2
27	XDFZZ	36970	1260-10	...SCREW, CLAMP, 1/4-20	2
28	XDFZZ	36970	1260-7A	...SWIVEL, TRACER ARM	1
29	XDFZZ	36970	1260-1	... BRIDGE	1
30	XDFZZ	36970	1260-16	...BALL BEARING	2
31	XDFZZ	36970	1260-11	...SETSCREW, HEX	6
32	XDFZZ	36970	1260-13	...WHEEL, DRIVE	2
33	XDFZZ	36970	1260-17	...WASHER, NYLON	3
34	XDFZZ	36970	1260-15	...DEPOT REPORTED STOC	1
35	XDFZZ	36970	1260-18	...AXIS, 5/16 DIA	1
36	XDFZZ	36970	1260-12	...SETSCREW, HEX	2
37	XDFZZ	36970	1260-14	...BEVEL GEAR, LARGE	1
38	XDFZZ	36970	1260-38	...SCREW, HANDLE, 8-32	1
39	XDFZZ	36970	1260-37	... HANDLE	1
40	PAOZZ	36970	1260-39	...GUIDE, TEFLON	1
41	XDFZZ	36970	1260-40	...LENS, MAGNIFIER	1
42	XDFZZ	36970	1260-41	... LENS, FLAT	1
43	XDFZZ	36970	1260-43	...SETSCREW, HEX	1
44	XDFZZ	36970	1260-42	...HANDLE, TRACER, LENS.....	1
45	XDFZZ	36970	1260-51	... SWIVEL	1

SECTION II

TM5-6675-323-24P

(1) ITEM NO	(2) SMR CODE	(3) FSCM	(4) PART NUMBER	(5) DESCRIPTION AND USABLE ON CODES(UOC)	(6) QTY
46	XDFZZ	36970	1260-48	...TRACER, NDL, 80D-62	1
47	XDFZZ	36970	1260-47	...SPRING	1
48	XDFZZ	36970	1260-49	...CUP, 800-63	1
49	XDFZZ	36970	1260-45	...HANDLE, TRACER, NDL	1
50	XDFZZ	36970	1260-44	...SCREW, HEX, 10-32X3/8	1
51	XDFZZ	36970	1260-46	...SETSCREW, 4-40X1/8	1
52	XDFZZ	36970	1260-52	...TRACING GUIDE	1
53	XDFZZ	36970	1260-53	...NUT, LOCK	1
54	XDFZZ	36970	1260-50	...WASHER, TEFLON	1
55	PAFZZ	36970	1260-54	..SWITCH, ZERO SETTING	1
56	XDFZZ	36970	1260-55	...TRACER ARM, REAR	1
57	XDFZZ	36970	1260-56	...TRACER ARM, CENTER	1
58	XDFZZ	31369	1260-57	...M/TRACER ARM, FRONT	1

END OF FIGURE

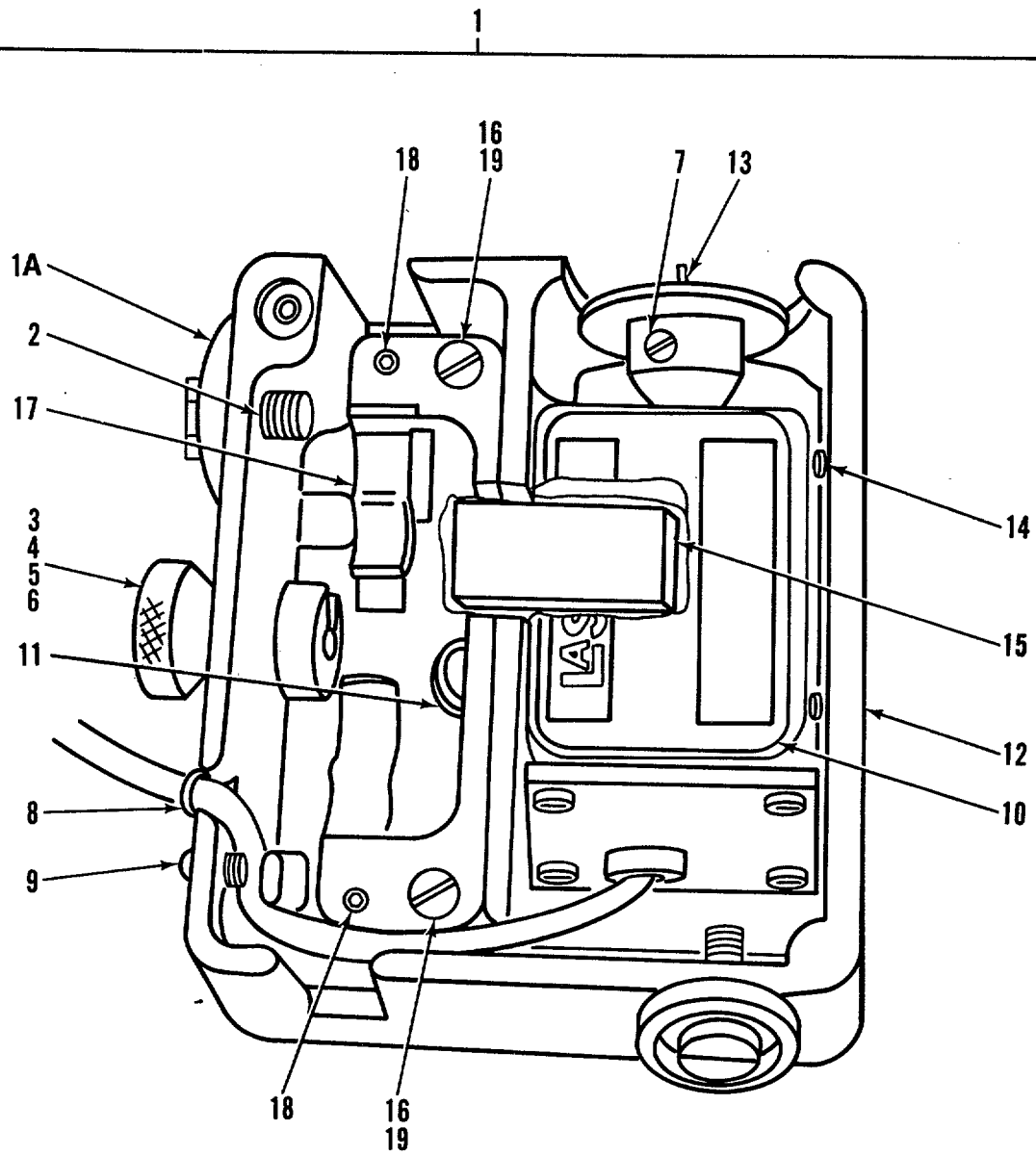

Figure 59. Body Subassembly

(1) ITEM NO	(2) SMR CODE	(3) FSCM	(4) PART NUMBER	(5) DESCRIPTION AND USABLE ON CODES(UOC)	(6) QTY
				GROUP 09 QUANTITY PROCESSING SYSTEM (PLANIMETER)	
				FIG. 59 BODY SUBASSEMBLY	
1	XDFFF	36970	1260-27	...BODY ASSY	1
1A	XDFZZ	36970	1260-58	...SUPPORT ROLLER	2
2	XDFZZ	36970	1260-59	...SCREW, SUPPORT	2
3	XDFZZ	36970	1260-60	...SETSCREW, 6-32X1/8	1
4	XDFZZ	36970	1260-61	...SPRING, COMPRESSION	1
5	XDFZZ	36970	1260-62	...SCREW, CLAMP, 1/4-32	1
6	XDFZZ	36970	1260-63	...BALL, NYLON, .125DIA	1
7	XDFZZ	36970	1260-64	.. SETSCREW, SLTD	1
8	XDFZZ	36970	1260-65CLAMP, CABLE, RC-12	1
9	XDFZZ	36970	1260-66	...SCREW, PNH, 2-56X3/16	1
10	XDFZZ	36970	1260-67	...LABEL, LASICO	1
11	XDFZZ	36970	1260-68	...PLUG	1
12	XDFZZ	36970	1260-69	...BODY	1
13	XDFZZ	36970	1260-70	...POINTER, RED, NYLON	1
14	XDFZZ	36970	1260-71	...SCREW, FLH, 6-32X1/4	1
15	XDFZZ	36970	1260-72	...HANDLE, GUIDE	1
16	XDFZZ	36970	1260-73	...SCREW, FILH, 4-40X1/4	2
17	XDFZZ	36970	1260-74	...SPRING, TENSION	1
18	XDFZZ	36970	1260-75	...SETSCREW, HEX	2
19	XDFZZ	36970	1260-76	...SPACER, NYL, NO 4	2

END OF FIGURE

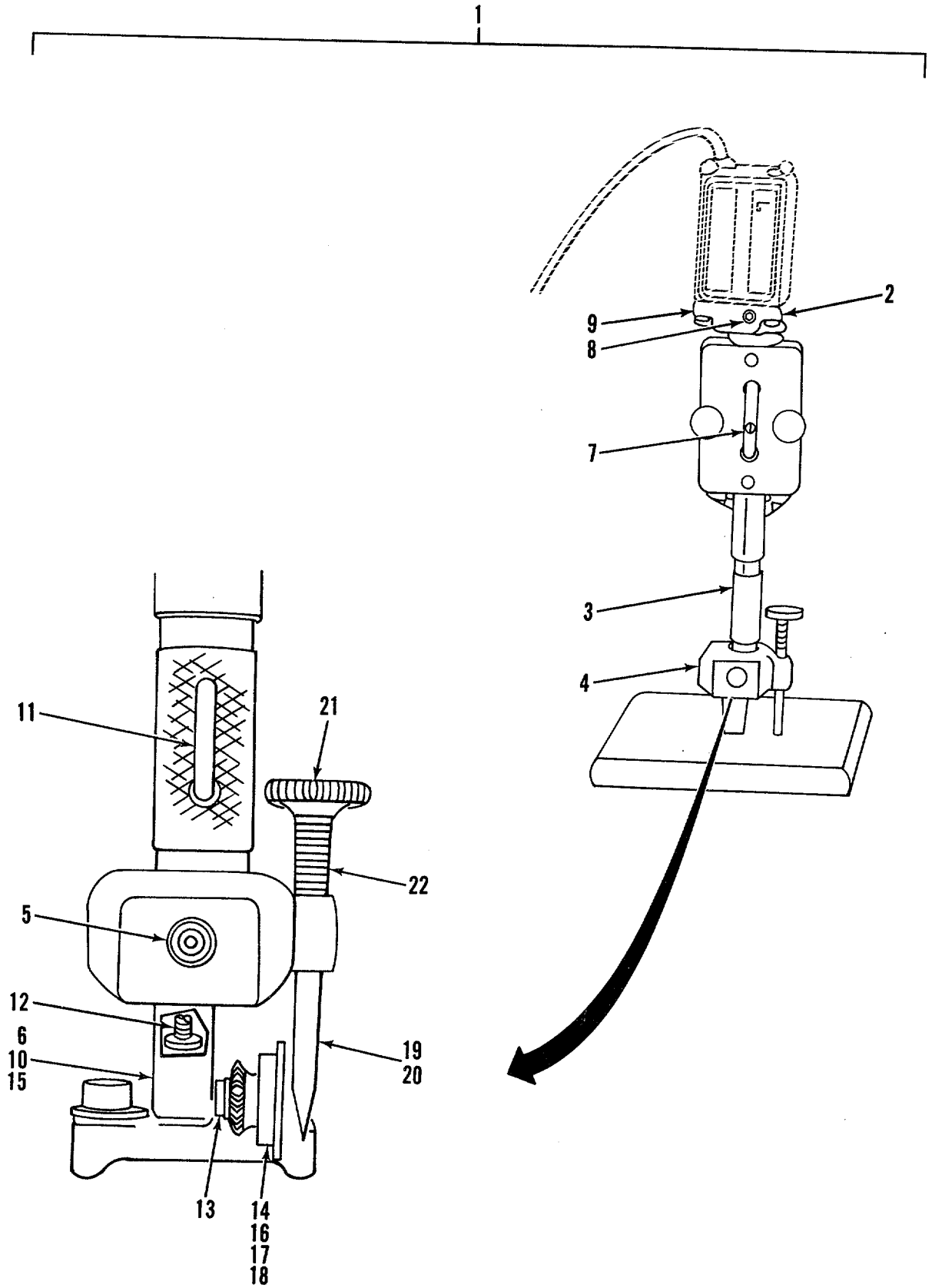

Figure 60. Line Measuring Probe Encoder Assembly

SECTION II

TM5-6675-323-24P

(1) ITEM NO	(2) SMR CODE	(3) FSCM	(4) PART NUMBER	(5) DESCRIPTION AND USABLE ON CODES(UOC)	(6) QTY
				GROUP 09 QUANTITY PROCESSING SYSTEM (PLANIMETER)	
				FIG. 60 LINE MEASURING PROBE ENCODER ASSEMBLY	
1	XDFFF	36970	75	..LINEAR PROBE ASSY	1
2	XDFZZ	36970	75-2	...MOUNT	1
3	XDFZZ	36970	75-3	...HANDLE	1
4	XDFZZ	31369	75-4	...M/HOUSING, GEAR	1
5	XDFZZ	36970	75-5	...SETSCREW, 8-32X1/8	2
6	XDFZZ	36970	75-6	...BEARING, BALL	2
7	XDFZZ	36970	75-7	...SCREW, GUIDE	1
8	XDFZZ	36970	75-8	...SETSCREW, 8-32X1/8	2
9	XDFZZ	36970	75-9	...SCREW, PNH, 2-56X1/4	4
10	XDFZZ	36970	75-10	... RING, RTNG, D23D7	1
11	XDFZZ	36970	75-11	...SHAFT, 5.250IN LG	1
12	XDFZZ	36970	75-12	...GEAR, THREADED	1
13	XDFZZ	36970	75-13	...GEAR, DRIVE, SMALL	1
14	XDFZZ	36970	75-14	...GEAR, DRIVE, LARGE	1
15	XDFZZ	36970	75-15	...AXIS	1
16	XDFZZ	36970	75-16	...SPACER, .002, DB4D23.....	2
17	XDFZZ	36970	75-17	...SETSCREW, 4-40X1/8	1
18	XDFZZ	36970	75-18	...SETSCREW, 2-56X3/32	1
19	XDFZZ	36970	75-19	...POINTER	1
20	XDFZZ	36970	75-62	...TRACER NEEDLE, GND	1
21	XDFZZ	36970	75-63	...CUP.....	1
22	XDFZZ	36970	75-65	...SPRING	1

END OF FIGURE

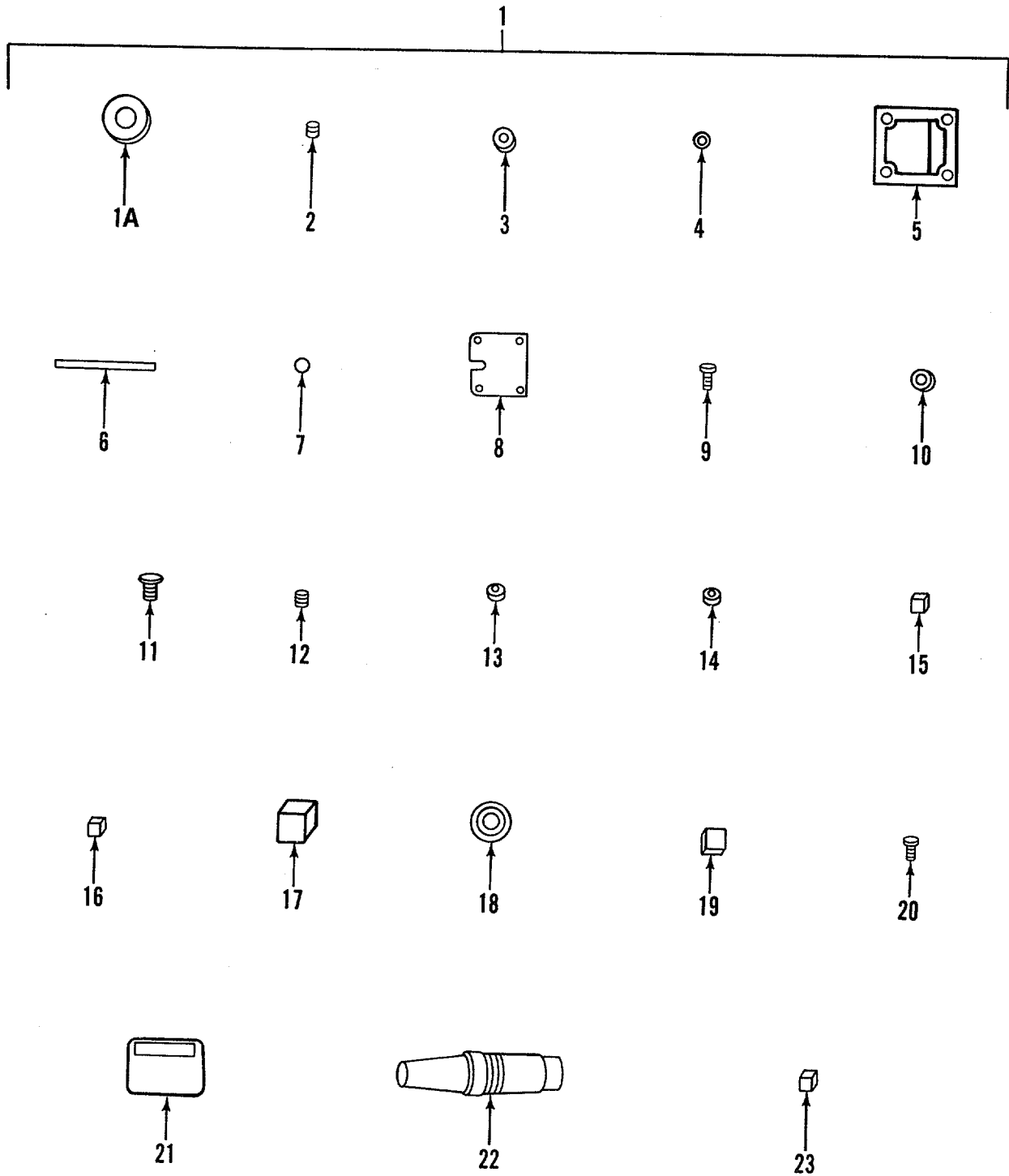

Figure 61. Encoder Assembly

SECTION II

TM5-6675-323-24P

(1) ITEM NO	(2) SMR CODE	(3) FSCM	(4) PART NUMBER	(5) DESCRIPTION AND USABLE ON CODES(UOC)	(6) QTY
-------------------	--------------------	-------------	-----------------------	---	------------

GROUP 09 QUANTITY PROCESSING SYSTEM
(PLANIMETER)

FIG. 61 ENCODER ASSEMBLY

1	PFFZZ	36970	75-1	...ENCODER ASSEMBLY	1
1A	XDFZZ	36970	50-E-1 ROLLER 1.....	1
2	XDFZZ	36970	50-E-2 SETSCREW, 4-40X1/8.....	3
3	XDFZZ	36970	50-E-3 SHAFT COLLAR	1
4	XDFZZ	36970	50-E-4 BEARING, BALL	2
5	XDFZZ	36970	50-E-5 HOUSING, ENCODER	1
6	XDFZZ	36970	50-E-6 SHAFT	1
7	XDFZZ	36970	50-E-7 RETAINING RING	1
8	XDFZZ	36970	50-E-8 LID	1
9	XDFZZ	36970	50-E-9 SCREW, PNH, 2-56X3/16	1
10	XDFZZ	36970	50-E-10 GROMMET, NO 2185	1
11	XDFZZ	31369	50-E-11 M/SCREW, CONNECTOR	1
12	XDFZZ	36970	50-E-12 SETSCREW, 4-40X1/8	1
13	XDFZZ	36970	50-E-13 BUSHING, STATIONARY	1
14	XDFZZ	36970	50-E-14 BUSHING, ROTATING	1
15	XDFZZ	36970	50-E-15 DETECTORS, TIL-612	2
16	PAFZZ	36970	50-E-16 ENCODER LIGHT RCA 56 1009 AF.....	1
17	XDFZZ	36970	50-E-17 POTS, 3329-H-1-203	2
18	XDFZZ	36970	50-E-18 ENCODER DISC	2
19	XDFZZ	36970	50-E-19 CONNECTOR, NO 1488-4	1
20	XDFZZ	36970	50-E-20 SCREW, FILH, 4-40X1/8	1
21	XDFZZ	36970	50-E-21 LABEL, LASICO	1
22	XDFZZ	31369	50-E-22 PLUG, NO FSS	1
23	XDFZZ	36970	50-E-25 SPACER, NYLON, 5/8	1

END OF FIGURE

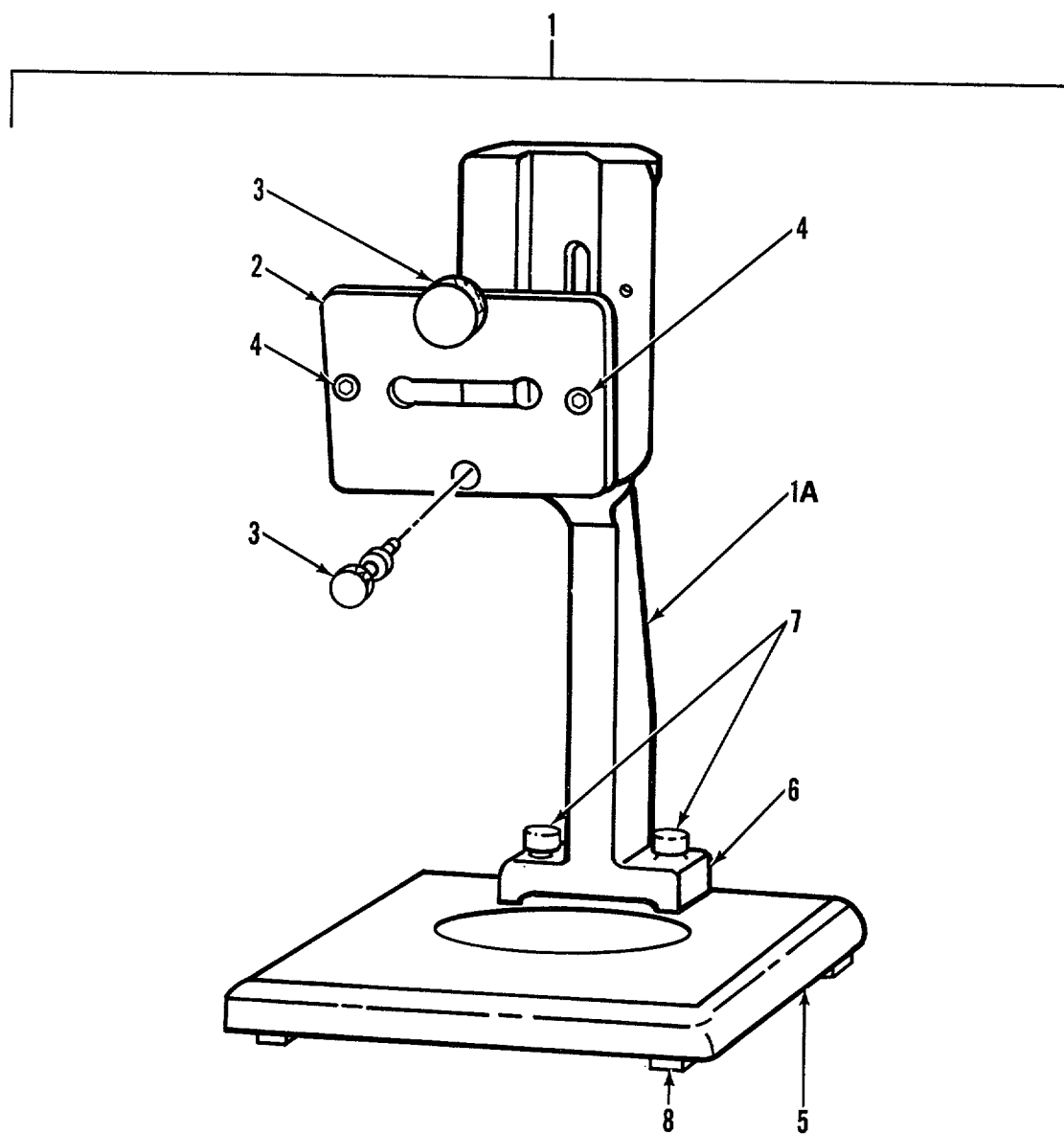

Figure 62. Stand Assembly

SECTION II

TM5-6675-323-24P

(1) ITEM NO	(2) SMR CODE	(3) FSCM	(4) PART NUMBER	(5) DESCRIPTION AND USABLE ON CODES(UOC)	(6) QTY
				GROUP 09 QUANTITY PROCESSING SYSTEM (PLANIMETER)	
				FIG. 62 STAND ASSEMBLY	
1	XDFFF	36970	77	..STAND ASSY	1
1A	XDFZZ	36970	77-1	...STAND.....	1
2	XDFZZ	36970	77-2	...GUIDE PLATE	1
3	XDFZZ	36970	77-3	...SCREW, KNURLED HD	2
4	XDFZZ	36970	77-4	...SETSCREW, NYLON	2
5	XDFZZ	36970	77-5	... BASE.....	1
6	XDFZZ	36970	77-6	...WASHER, NO 4	2
7	XDFZZ	36970	77-7	...SCREW, PNH, 4-40X1/2	2
8	XDFZZ	36970	77-8	...LEGS, TEFLON	8

END OF FIGURE

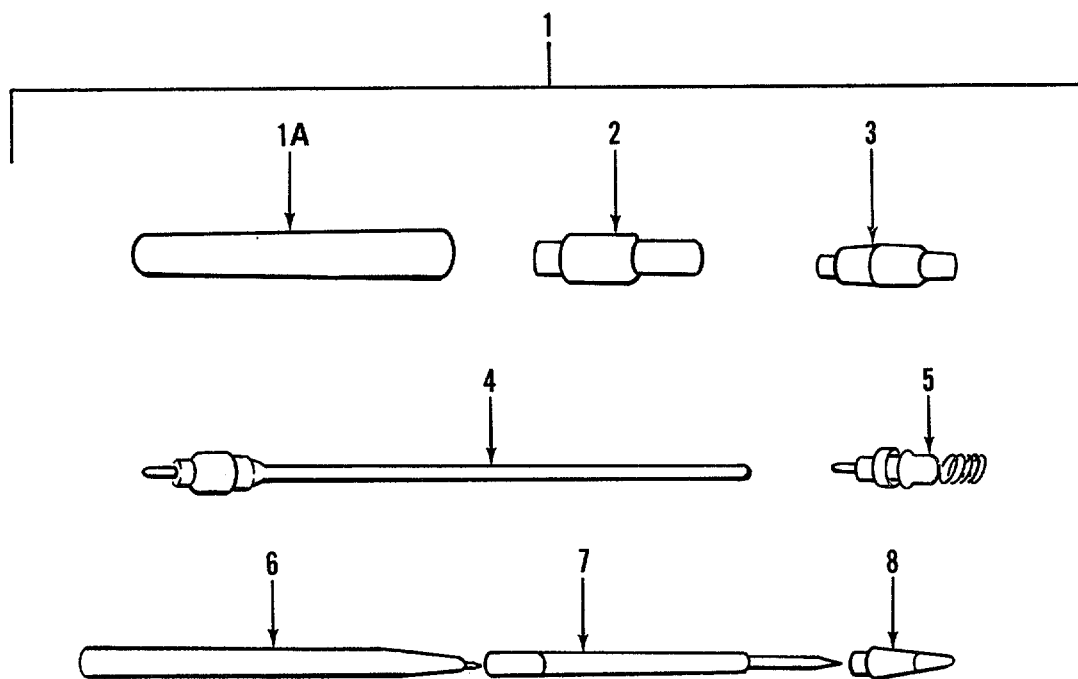

Figure 63. Pointer Counter

SECTION II

TM5-6675-323-24P

(1) ITEM NO	(2) SMR CODE	(3) FSCM	(4) PART NUMBER	(5) DESCRIPTION AND USABLE ON CODES(UOC)	(6) QTY
				GROUP 09 QUANTITY PROCESSING SYSTEM (PLANIMETER)	
				FIG. 63 POINTER COUNTER	
1	XDFFF	36970	70-A	..POINTER CNTR ASSY	1
1A	XDFZZ	36970	70-A-1	...BARREL	1
2	XDFZZ	36970	70-A-2	...SPACER	1
3	XDFZZ	36970	70-A-3	...COLLECTOR SHELL	1
4	XDFZZ	36970	70-A-4	...CONNECTOR, CABLE	1
5	PAFZZ	36970	70-A-5	...SWITCH	1
6	PAOZZ	36970	70-A-6	...INK, REFILL	1
7	PAOZZ	36970	70-A-7	...REFILL, PEN	1
8	XDFZZ	36970	70-A-8	...POINT HOUSING	1

END OF FIGURE

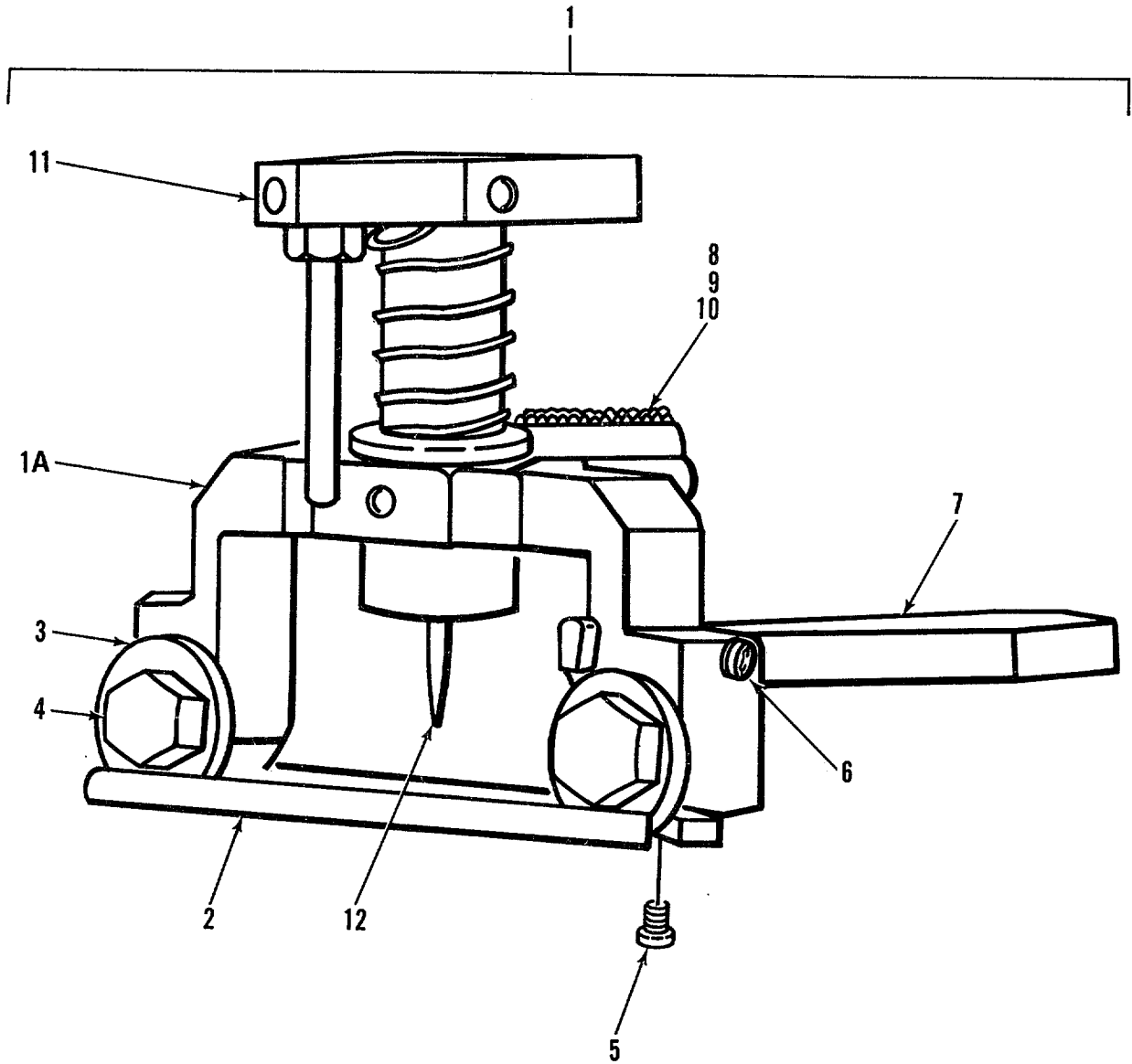

Figure 64. Layout Bridge Assembly

SECTION II

TM5-6675-323-24P

(1)	(2)	(3)	(4)	(5)	(6)
ITEM	SMR	FSCM	PART	DESCRIPTION AND USABLE ON CODES(UOC)	QTY
NO	CODE		NUMBER		

GROUP 09 QUANTITY PROCESSING SYSTEM
(PLANIMETER)

FIG. 64 LAYOUT BRIDGE ASSEMBLY

1	XDFFF	36970	80	..LAYOUT BRIDGE ASSY	1
1A	XDFZZ	36970	80-1	...BRIDGE	1
2	XDFZZ	36970	80-2	...GUIDE, PLEXIGLAS	1
3	XDFZZ	36970	80-3	... SUPPORT ROLLER	2
4	XDFZZ	36970	80-4	...SCREW, SUPPORT RLR	2
5	XDFZZ	36970	80-5	...SCREW, FILH, 2-56X1/8	2
6	XDFZZ	36970	80-6	...SCREW, CAP, 4-40X1/2	1
7	XDFZZ	36970	80-7	.. BAR	1
8	XDFZZ	36970	80-8	...SCREW, PNH, 6-32X5/16	1
9	PDFZZ	36970	80-9	...RELAY-SWITCH	1
10	XDFZZ	36970	80-10	...NUT, LOCK	1
11	PAOZZ	36970	80-A	...DRAWING PENCIL	1
12	PAOZZ	36970	80-B	...PIN, PRICKING	1

END OF FIGURE

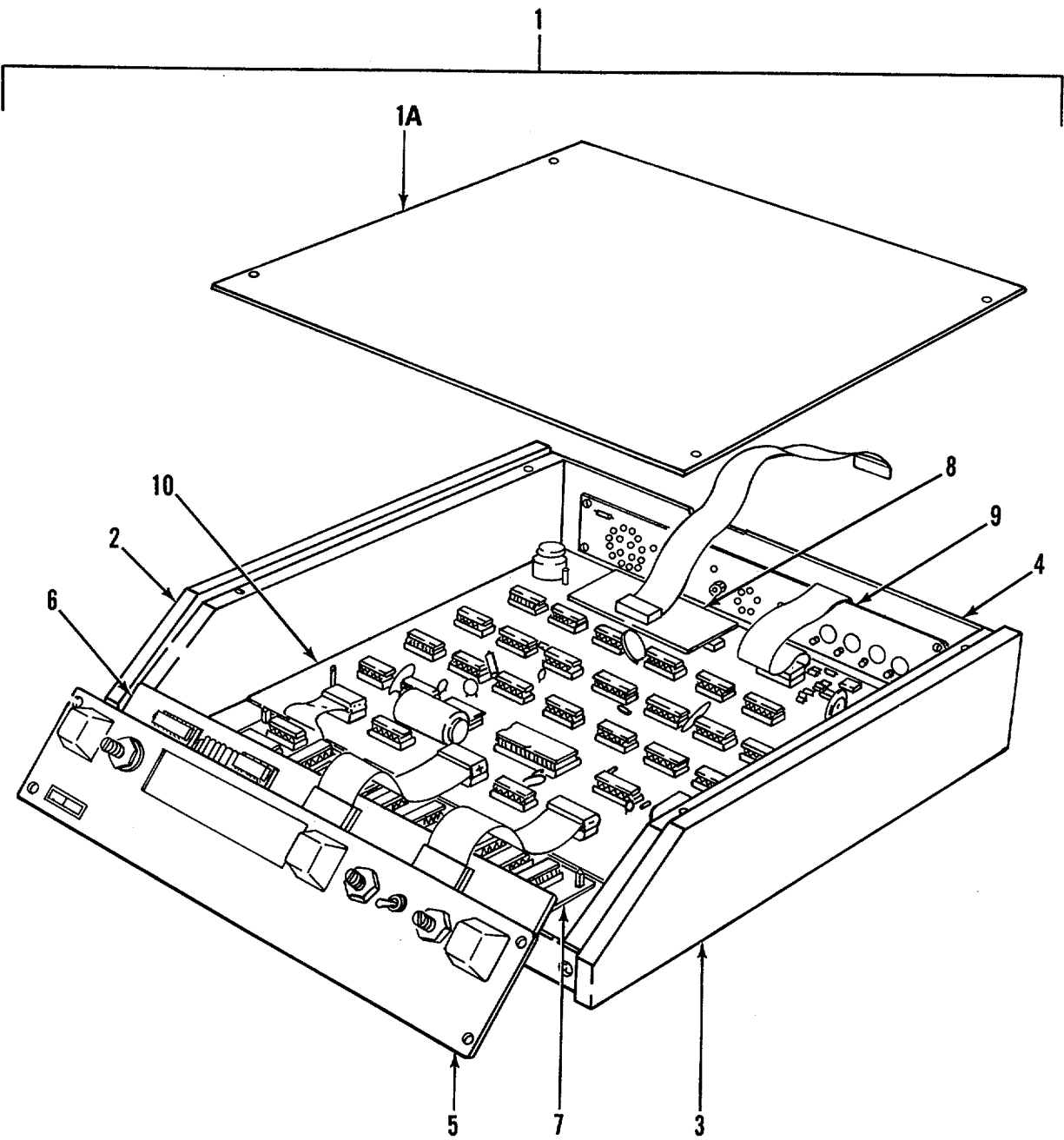

Figure 65. Processor Assembly

SECTION II TM5-6675-323-24P

(1) ITEM NO	(2) SMR CODE	(3) FSCM	(4) PART NUMBER	(5) DESCRIPTION AND USABLE ON CODES(UOC)	(6) QTY
				GROUP 09 QUANTITY PROCESSING SYSTEM (PLANIMETER)	
				FIG. 65 PROCESSOR ASSEMBLY	
1	PFFFH	36970	P-ID	..PROCESSOR ASSY	1
1A	XDFZZ	36970	P-I-9	... COVER	1
2	XDFZZ	36970	P-1-6	...PANEL, LEFT	1
3	XDFZZ	36970	P-1-7	...PANEL, RIGHT	1
4	XDFZZ	36970	P-1-8	...BASE	1
5	XDFZZ	36970	P-1-10	...PANEL, FRONT	1
6	PAFDD	36970	P-1-2	...DISPLAY BOARD, FR NO 20501	1
7	PAFDD	36970	P-1-5	... SCALER BOARD	1
8	PAFDD	36970	P-1-4	...PERSONALITY BD20503	1
9	PAFDD	36970	P-1-3	...BD, REAR, INP 20502	1
10	PAFDD	36970	P-1-1	...BD, LGC, MN, NO, 20500	1

END OF FIGURE

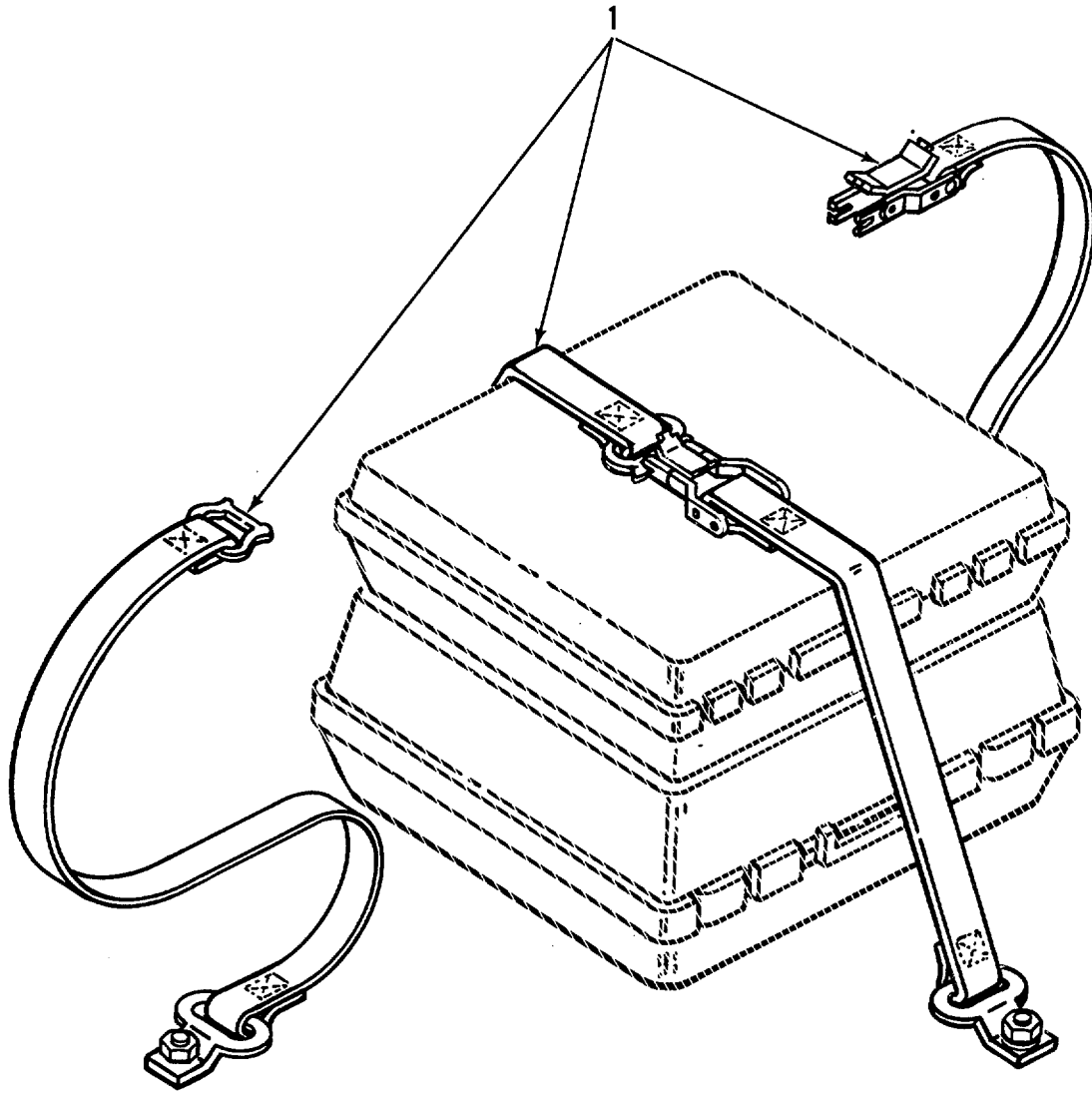

Figure 66. Quantity Processing System (Planimeter) Mounting

SECTION II

TM5-6675-323-24P

(1) ITEM NO	(2) SMR CODE	(3) FSCM	(4) PART NUMBER	(5) DESCRIPTION AND USABLE ON CODES(UOC)	(6) QTY
-------------------	--------------------	-------------	-----------------------	---	------------

GROUP 09 QUANTITY PROCESSOR SYSTEM
(PLANIMETER)

FIG. 66 QUANTITY PROCESSING SYSTEM
(PLANIMETER) MOUNTING

1	XDFZZ	97403	13225E3695-1	.TIE DOWN, CARGO, VEHI	2
---	-------	-------	--------------	------------------------------	---

END OF FIGURE

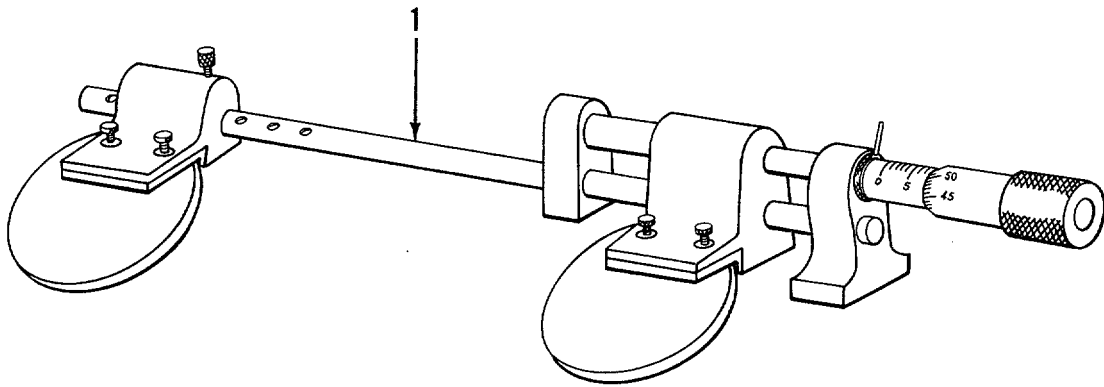

Figure 67. Sterometer Parallax Bar

SECTION II

TM5-6675-323-24P

(1) ITEM NO	(2) SMR CODE	(3) FSCM	(4) PART NUMBER	(5) DESCRIPTION AND USABLE ON CODES(UOC)	(6) QTY
-------------------	--------------------	-------------	-----------------------	---	------------

GROUP 10 STEREOMETER PARALLAX BAR

FIG. 67 STEREOMETER PARALLAX BAR

1	PFOZZ	00048	122GE	PARALLAX BAR	2
---	-------	-------	-------	--------------------	---

END OF FIGURE

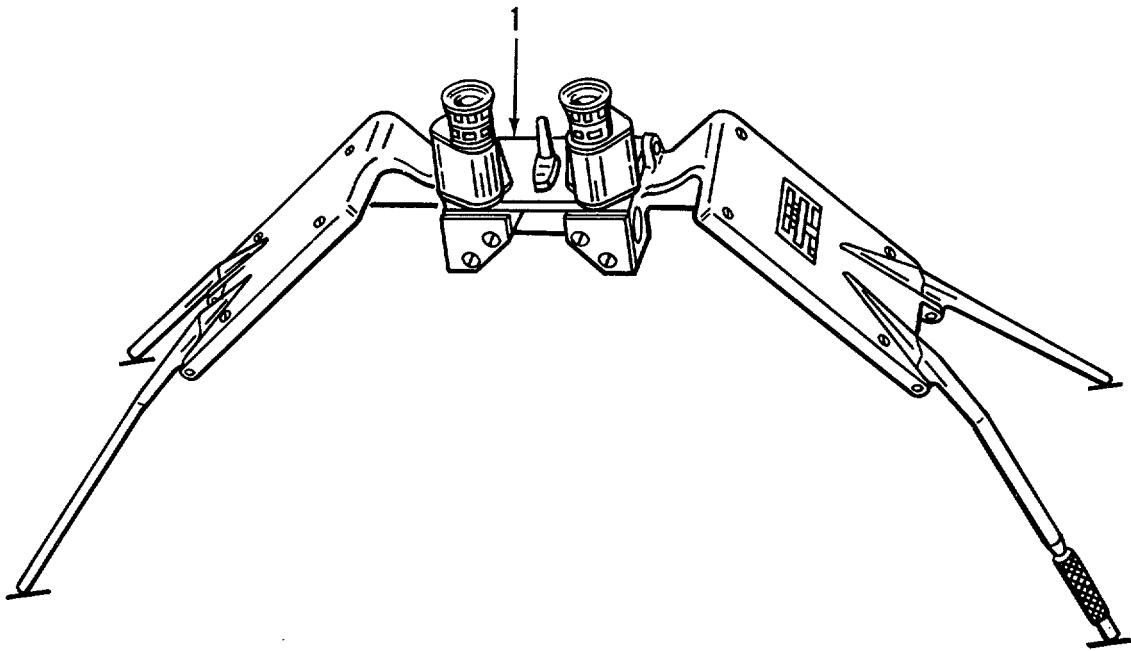

Figure 68. Lens-Prism-Mirror Stereoscope

SECTION II

TM5-6675-323-24P

(1) ITEM NO	(2) SMR CODE	(3) FSCM	(4) PART NUMBER	(5) DESCRIPTION AND USABLE ON CODES(UOC)	(6) QTY
-------------------	--------------------	-------------	-----------------------	---	------------

GROUP 11 LENS-PRISM-MIRROR STEREO-SCOPE

FIG. 68 LENS-PRISM-MIRROR STEREO-SCOPE

1	PFOZZ	81349	MILS20660	STEREOSCOPE, LENS- PRISM-MIRROR.....	2
---	-------	-------	-----------	--------------------------------------	---

END OF FIGURE

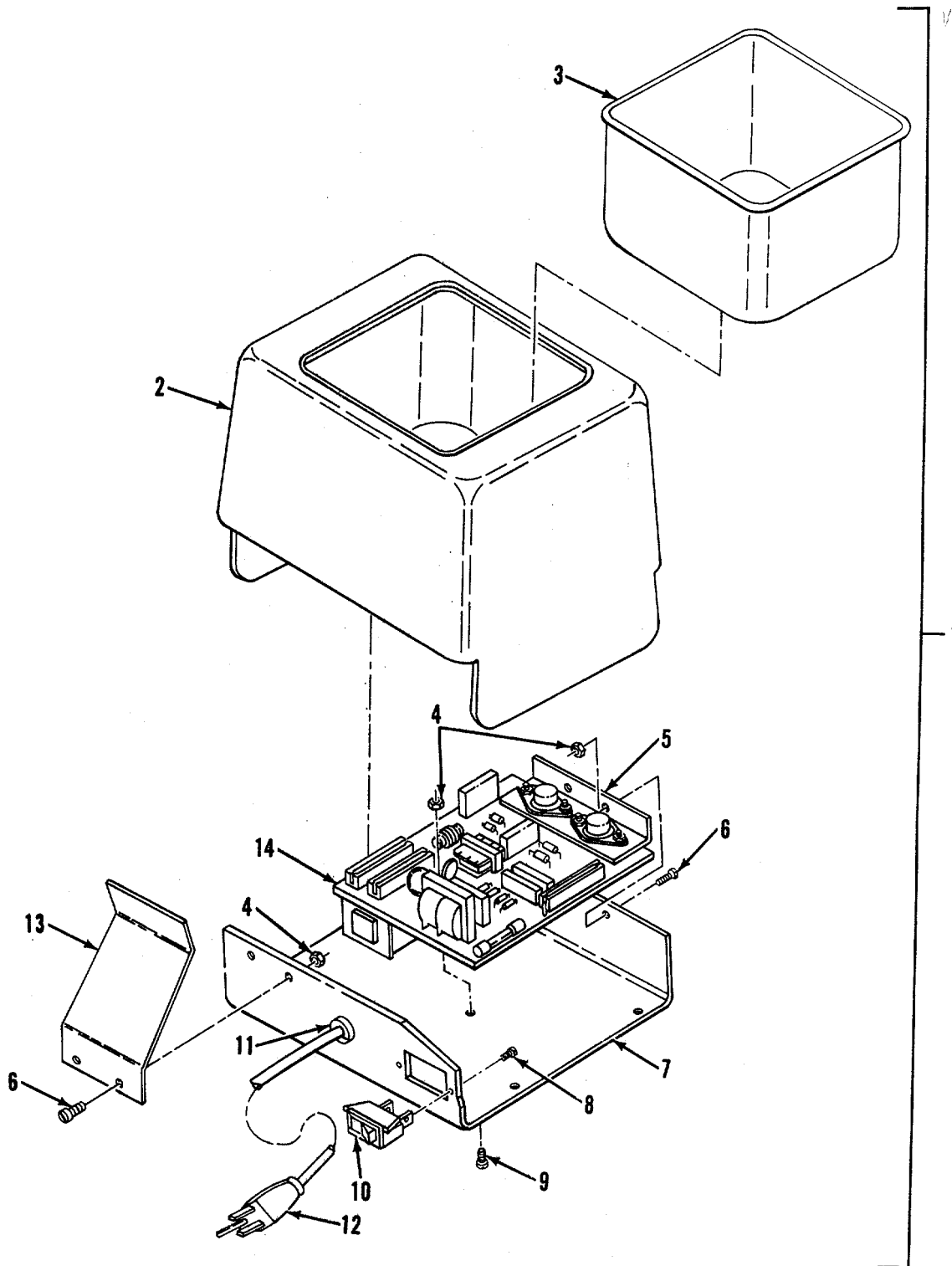

Figure 69. Ultrasonic Cleaner

SECTION II

TM5-6675-323-24P

(1) ITEM NO	(2) SMR CODE	(3) FSCM	(4) PART NUMBER	(5) DESCRIPTION AND USABLE ON CODES(UOC)	(6) QTY
-------------------	--------------------	-------------	-----------------------	---	------------

GROUP 12 ULTRASONIC CLEANER

FIG. 69 ULTRASONIC CLEANER

1	PFOZZ	75364	3069USC3	CLEANER, ULTRASONIC	1
2	XDOZZ	75364	000-265-070	.SKIRT, TANK, 81LB	1
3	XDOZZ	75364	000-855-015	.TANK.....	1
4	XDOZZ	75364	000-352-043	.NUT, HEX 4-40X1/4.....	5
5	XDOZZ	75364	000-355-004	.SPACER, ALUMINUM.....	1
6	XDOZZ	75364	000-348-052	.SCREW, PNH	4
7	XDOZZ	75364	000-601-5711	CHASSIS.....	1
8	XDOZZ	75364	000-348-047	.SCREW, PNH	2
9	XDOZZ	75364	000-348-146	.SCREW, PNH	1
10	PAOZZ	73559	TA201-TWB	.SWITCH, TOGGLE	1
11	XDOZZ	75364	000-021-011	.STRAIN RELIEF.....	1
12	PFOZZ	75364	000-850-006	.CABLE ASSEMBLY, POWER.....	1
13	XDOZZ	75364	000-650-409	.BRACKET, TANK GND	2
14	XDOZZ	75364	000-857-095	PRINTED CIRCUIT BOARD	1

END OF FIGURE

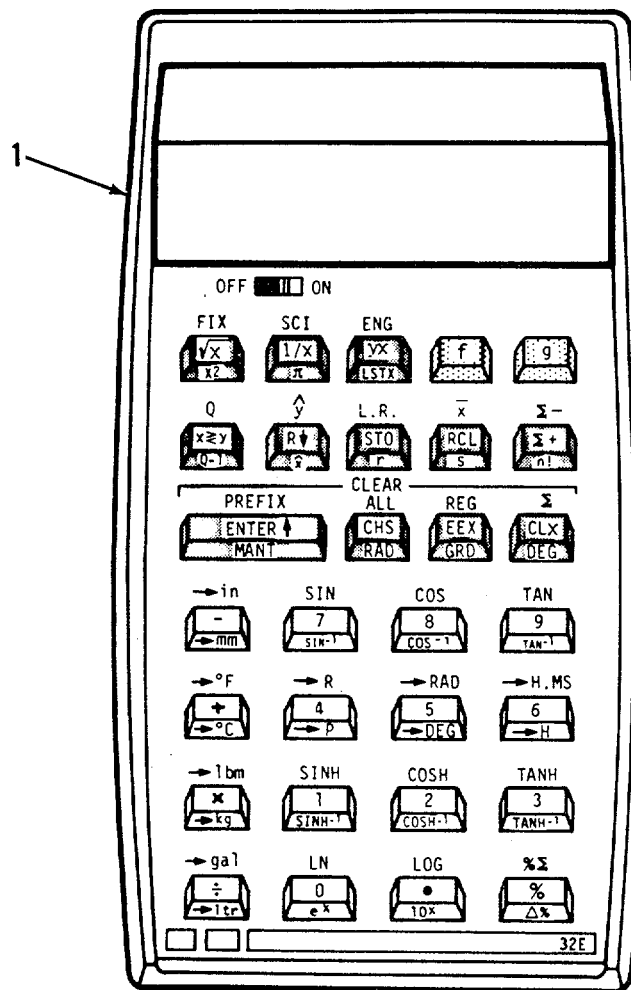
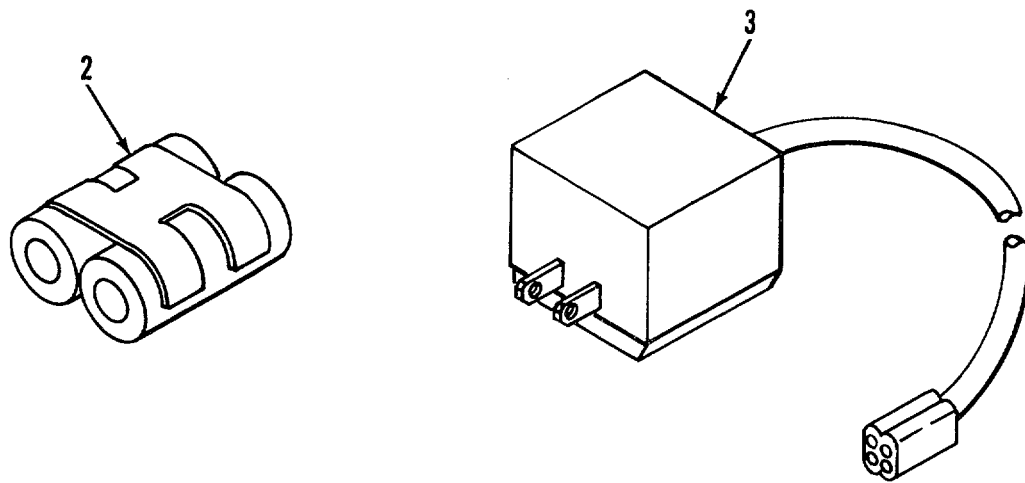

Figure 70. Pocket Calculator

SECTION II

TM5-6675-323-24P

(1)	(2)	(3)	(4)	(5)	(6)
ITEM	SMR	FSCM	PART	DESCRIPTION AND USABLE ON CODES(UOC)	QTY
NO	CODE		NUMBER		

GROUP 13 POCKET CALCULATOR

FIG. 70 POCKET CALCULATOR

1	PFOZZ	18520	EL-506P	CALCULATING MACHINE.....	1
2	XDOZZ	51174	HP82109A	.BATTERY PACK, RECHRG	1
3	XDOZZ	51174	HP82087A	.ADAPTER, AC RECHARGEABLE.....	1

END OF FIGURE

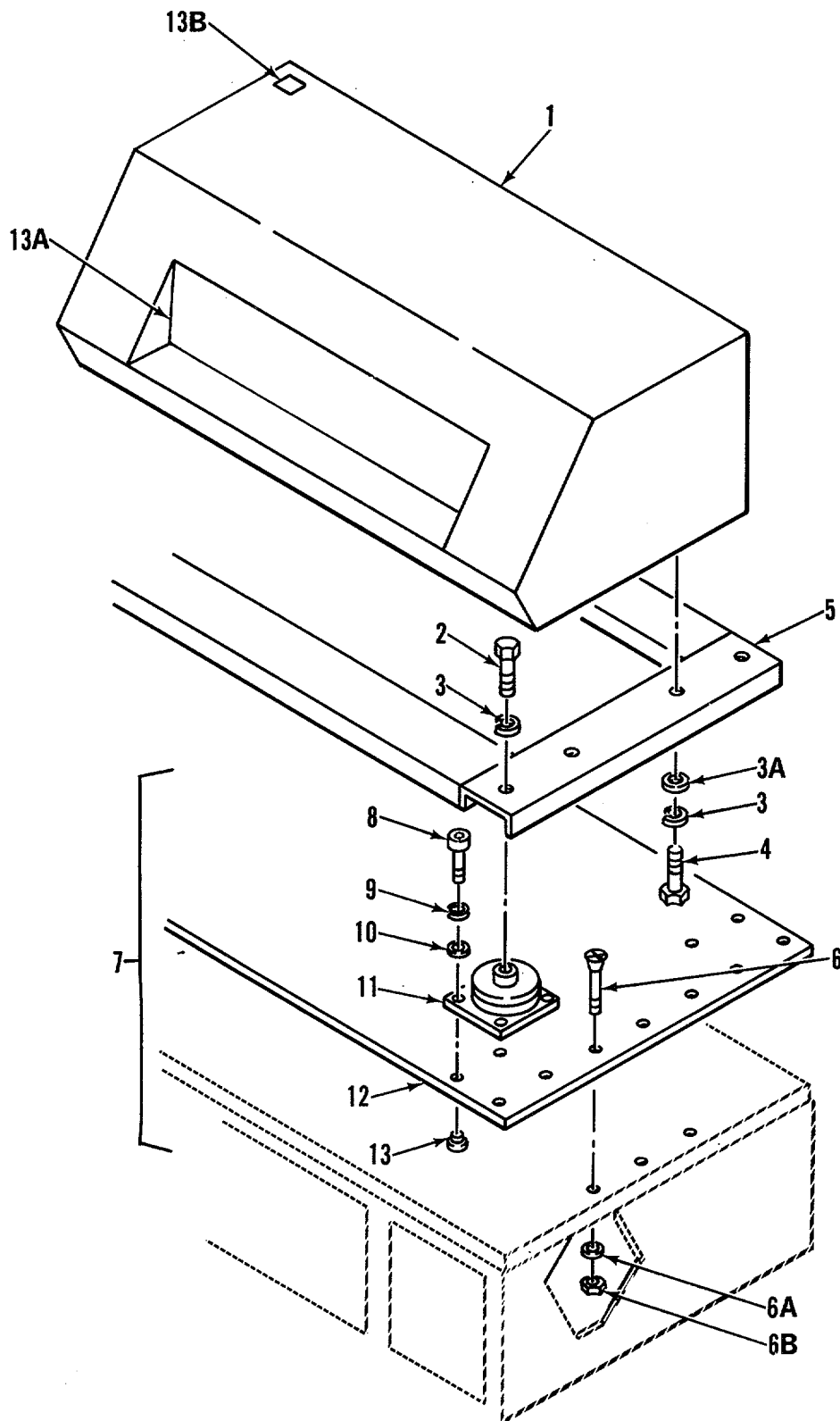

Figure 71. Diazo Printer and Mounting

SECTION II

TM5-6675-323-24P

(1) ITEM NO	(2) SMR CODE	(3) FSCM	(4) PART NUMBER	(5) DESCRIPTION AND USABLE ON CODES(UOC)	(6) QTY
-------------------	--------------------	-------------	-----------------------	---	------------

GROUP 14 DIAZO PRINTER

FIG. 71 DIAZO PRINTER AND MOUNTING

1	PDOHH	60887	185FL	COPYING MACHINE, DIAZO	1
2	XDOZZ	96906	MS90725-55	.SCREW, CAP, HEXAGON HD.....	4
3	XDOZZ	96906	MS35338-46	.WASHER, LOCK, SPG	4
3A	XDOZZ	96906	MS27183-15	.WASHER, FLAT.....	4
4	XDOZZ	96906	MS90725-60	.BOLT, MACH, HEX HD	4
5	XDOZZ	97403	13225E4132	.FRAME, SHOCK MTG	1
6	XDOZZ	96906	MS90725-12	.SCREW, TPG, PAN HD	12
6A	XDOZZ	96906	MS27183-12	.WASHER, FLAT.....	12
6B	XDOZZ	96906	MS35649-2252	.NUT, PLAIN, HEXAGON	12
7	XDOOO	97403	13225E4133	.PLATE ASSY BASE	1
8	XDOZZ	96906	MS16997-58	..SCREW, CAP, SOCKET HE	16
9	XDOZZ	96906	MS35338-44	..WASHER, LOCK.....	16
10	XDOZZ	96906	MS27183-12	..WASHER, FLAT.....	16
11	XDOZZ	81860	SLM-3	..SHOCK-MOUNT	4
12	XDOZZ	97403	13225E4133-1	..PLATE, .250 THK 5052-H32.....	1
13	XDOZZ	46384	F-0420-5	..INSERT	16
13A	XDOZZ	97403	13225E3630	.CUSHION, TRANSPORT	3
13B	XDOZZ	97403	13225E4606	.LABEL.....	1

END OF FIGURE

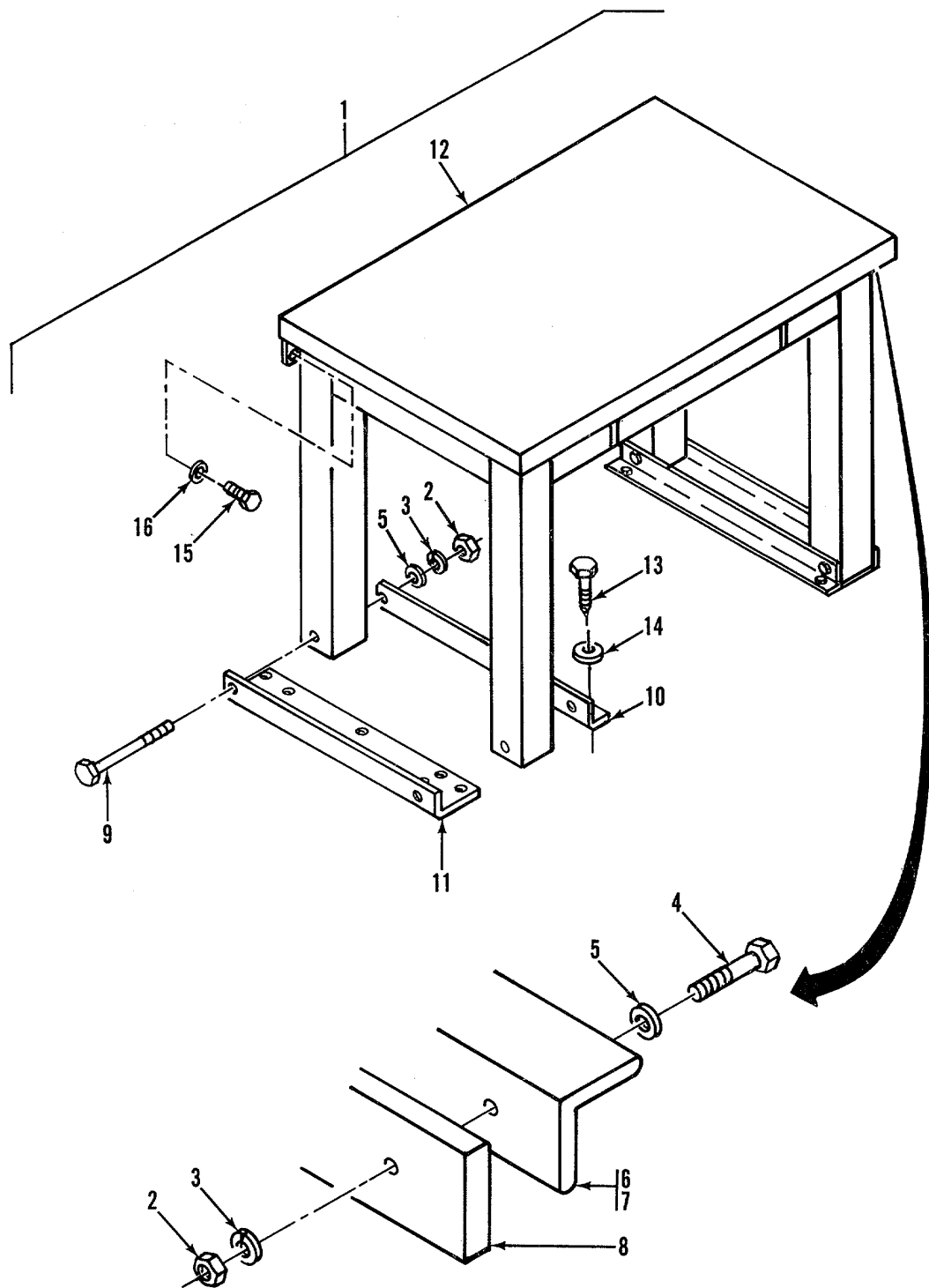

Figure 72. Office Table and Mounting

SECTION II

TM5-6675-323-24P

(1) ITEM NO	(2) SMR CODE	(3) FSCM	(4) PART NUMBER	(5) DESCRIPTION AND USABLE ON CODES(UOC)	(6) QTY
				GROUP 15	FURNITURE AND CABINETS
				FIG. 72	OFFICE TABLE AND MOUNTING
1	XDOOO	97403	13225E4149	TABLE ASSY, OFFICE.....	1
2	XDOZZ	96906	MS35649-2252	.NUT, PLAIN, HEXAGON	6
3	XDOZZ	96906	MS35338-44	.WASHER, LOCK.....	6
4	XDOZZ	96906	MS90725-12	.BOLT, MACH, HEX HD	6
5	XDOZZ	96906	MS27183-12	.WASHER, FLAT.....	6
6	XDOZZ	97403	13225E4201	.BRACKET, RH	1
7	XDOZZ	97403	13225E4200	.BRACKET, LH.....	1
8	XDOZZ	97403	13225E4230	.SPACER.....	3
9	XDOZZ	96906	MS90725-18	.SCREW, CAP, HEXAGON HD.....	4
10	XDOZZ	97403	13225E4204	.BRACKET.....	2
11	XDOZZ	97403	13225E4203	.BRACKET	2
12	XDOZZ	97403	13225E4149-1	.TABLE, OFFICE	1
13	XDOZZ	96906	MS16992-522	.BOLT, LAG, HEX HD.....	8
14	XDOZZ	96906	MS27183-14	.WASHER, FLAT.....	8
15	XDOZZ	96906	MS90725-34	.BOLT, MACHINE.....	4
16	XDOZZ	96906	MS35338-45	.WASHER, LOCK.....	4

END OF FIGURE

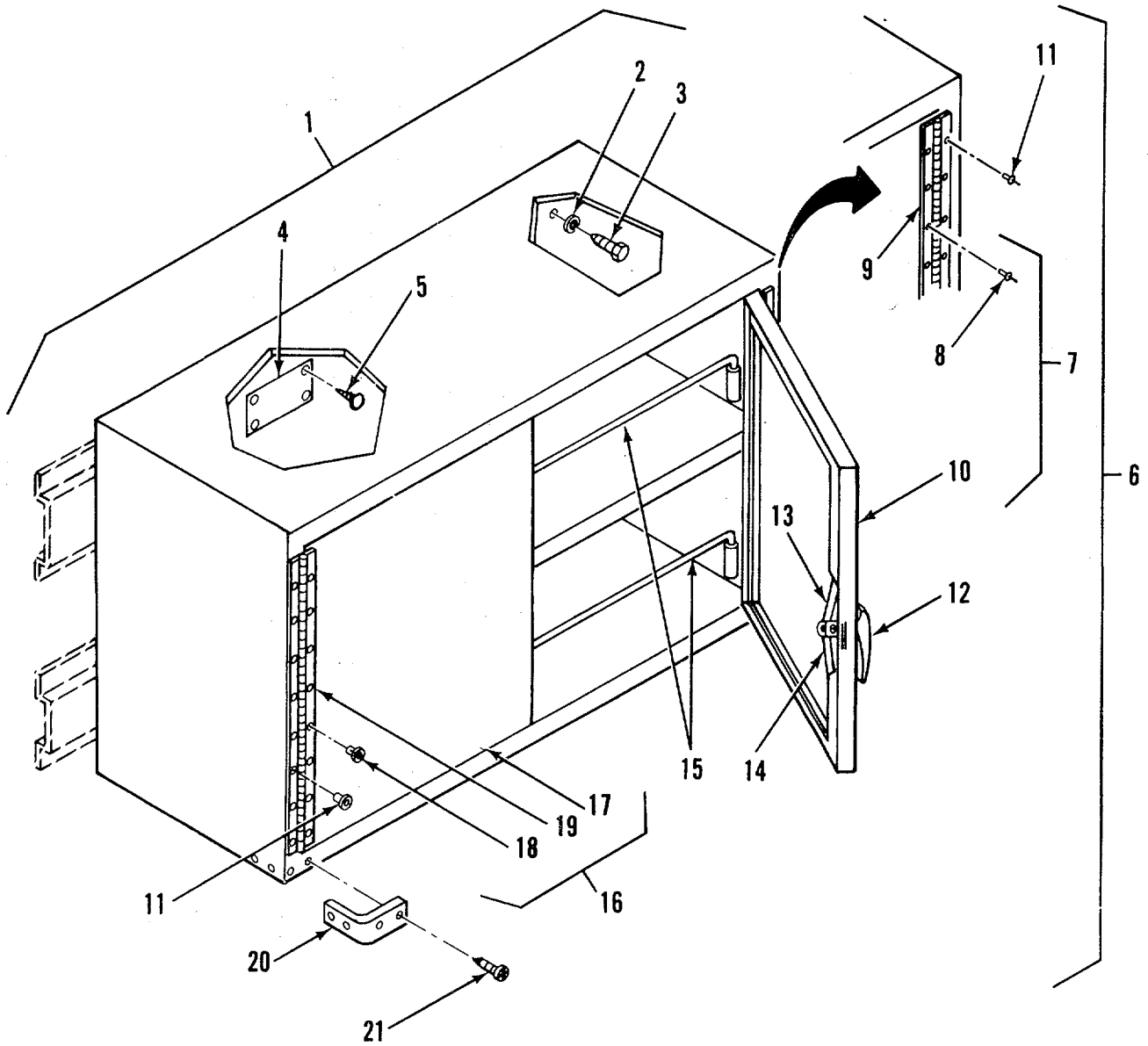

Figure 73. Wall Cabinet, Storage

SECTION II

TM5-6675-323-24P

(1) ITEM NO	(2) SMR CODE	(3) FSCM	(4) PART NUMBER	(5) DESCRIPTION AND USABLE ON CODES(UOC)	(6) QTY
-------------------	--------------------	-------------	-----------------------	---	------------

GROUP 15 FURNITURE AND CABINETS

FIG. 73 WALL CABINET, STORAGE

1	PFOOO	97403	13225E3150	CABINET, MAP, PLAN STOR, DBL DOOR .WALL	7
2	XDOZZ	96906	MS35338-45	.WASHER, LOCK.....	4
3	XDOZZ	96906	MS90725-34	.BOLT, MACHINE 5/16-18UNC-2AX1,	4
				STL(GR-2)CD PL.....	
4	XDFZZ	97403	13225E3613	.PLATE, IDENT	1
5	XDFZZ	96906	MS21318-14	.SCREW, DRIVE	4
6	XDOOO	51745	ADC-1704	.CABINET, ASSEMBLY.....	1
7	XDOZZ	51745	ADC-1709	..DOOR ASSY, R-PANEL.....	1
8	XDOZZ	81349	M24243/1-D506	...RIVET.....	8
9	XDFZZ	03007	PS07070706	...HINGE, ACCESS DOOR	1
10	XDFZZ	51745	ADC-1709-1	...DOOR PANEL, RIGHT	1
11	XDOZZ	81349	M24243/1-D502	..RIVET#.....	16
12	XDOZZ	94222	92-20-305-72	..HANDLE, DOOR.....	1
13	XDOZZ	94222	A5-21-089-10	..ROD, LATCH, STOR CAB.....	1
14	XDOZZ	94222	A-21-074-10	..ROD, LATCH.....	1
15	XDFZZ	51745	ADC-1712	..ROD, RETAINING.....	1
16	XDOZZ	51745	ADC-1710	..DOOR ASSY, L-PANEL.....	1
17	XDFZZ	51745	ADC-1710-1	...DOOR PANEL, LEFT	1
18	XDOZZ	81349	M24243/1-D506	...RIVET.....	8
19	XDFZZ	03007	PS07070706	...HINGE, ACCESS DOOR	1
20	XDOZZ	07393	6905	.BUMPER, RUBBER.	2
21	XDOZZ	96906	MS51861-16	.SCREW, TPG, PNH, X-REC	4

END OF FIGURE

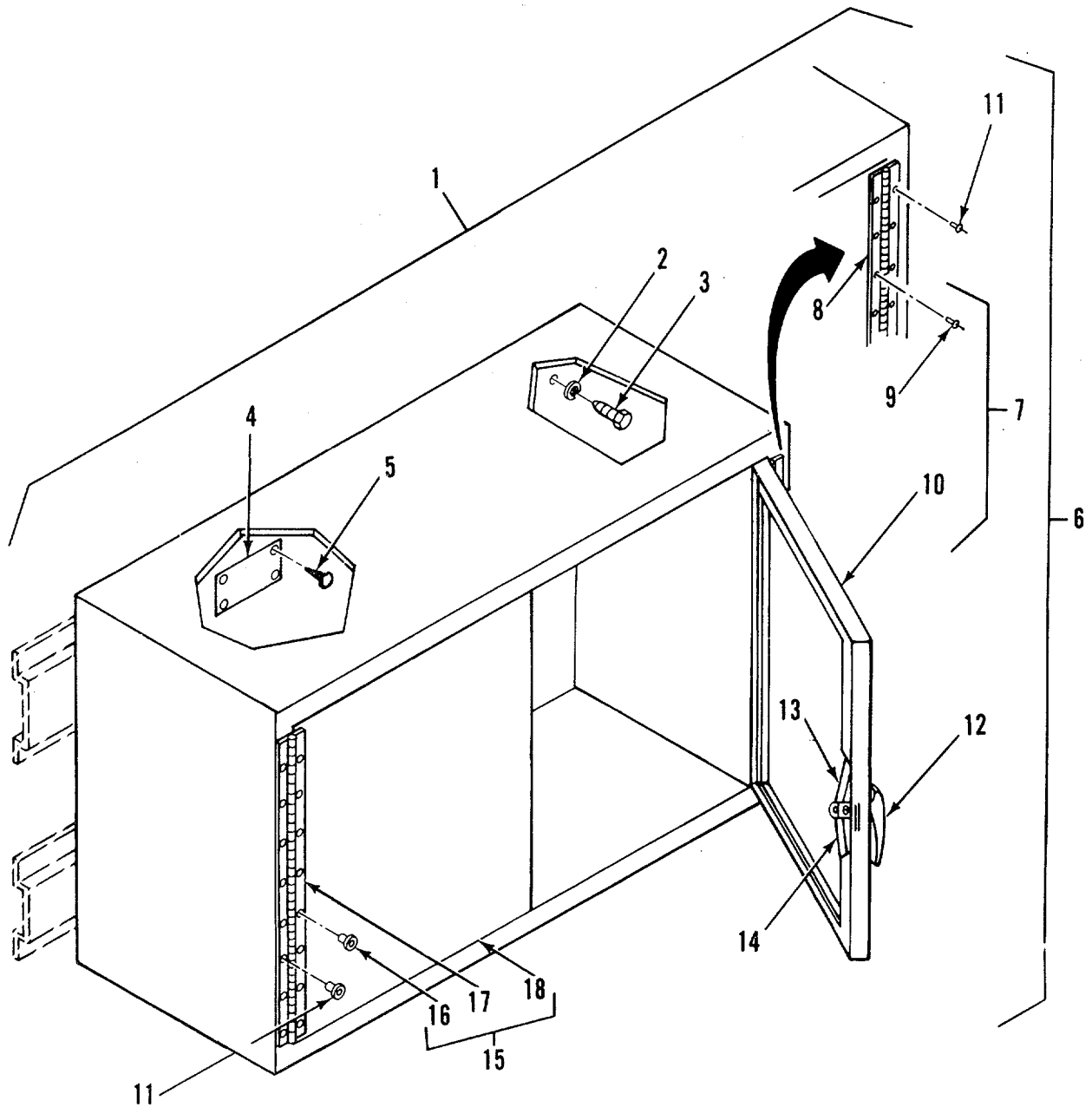

Figure 74. Cabinet, Storage

SECTION II

TM5-6675-323-24P

(1)	(2)	(3)	(4)	(5)	(6)
ITEM	SMR	FSCM	PART	DESCRIPTION AND USABLE ON CODES(UOC)	QTY
NO	CODE		NUMBER		

GROUP 15 FURNITURE AND CABINETS

FIG. 74 CABINETS, STORAGE

1	PFOZZ	97403	13225E4648	CABINET, TECHNICAL	1
2	XDOZZ	96906	MS35338-45	.WASHER, LOCK.....	4
3	XDOZZ	96906	MS16992-520	.BOLT, MACH, HEX HD	4
4	XDOZZ	97403	13225E3613	.PLATE, IDENT	1
5	XDOZZ	96906	MS21318-14	.SCREW, DRIVE	4
6	XDOOO	51745	ADC-1704-102	.CABINET ASSY	1
7	XDOZZ	51745	ADC-1710	..DOOR ASSY, RIGHT	1
8	XDOZZ	03007	PS07070706	...HINGE, ACCESS DOOR	1
9	XDOZZ	81349	M24243/1-D506	...RIVET	8
10	XDOZZ	51745	ADC-1710-1	...DOOR PANEL, RIGHT	1
11	XDOZZ	81349	M24243/1-D502	..RIVET	16
12	XDOZZ	94222	92-20-305-72	..HANDLE, DOOR	1
13	XDOZZ	94222	A5-21-074-10	..ROD, LATCH, STOR CAB.....	1
14	XDOZZ	94222	A5-21-089-10	..ROD, LATCH, STOR CAB.....	1
15	XDOOO	51745	ADC-1709	..DOOR ASSY, LEFT	1
16	XDOZZ	81349	M24243/1-D506	...RIVET	8
17	XDOZZ	03007	PS07070706	...HINGE, ACCESS DOOR	1
18	XDOZZ	51745	ADC-1709-1	...DOOR PANEL, LEFT	1

END OF FIGURE

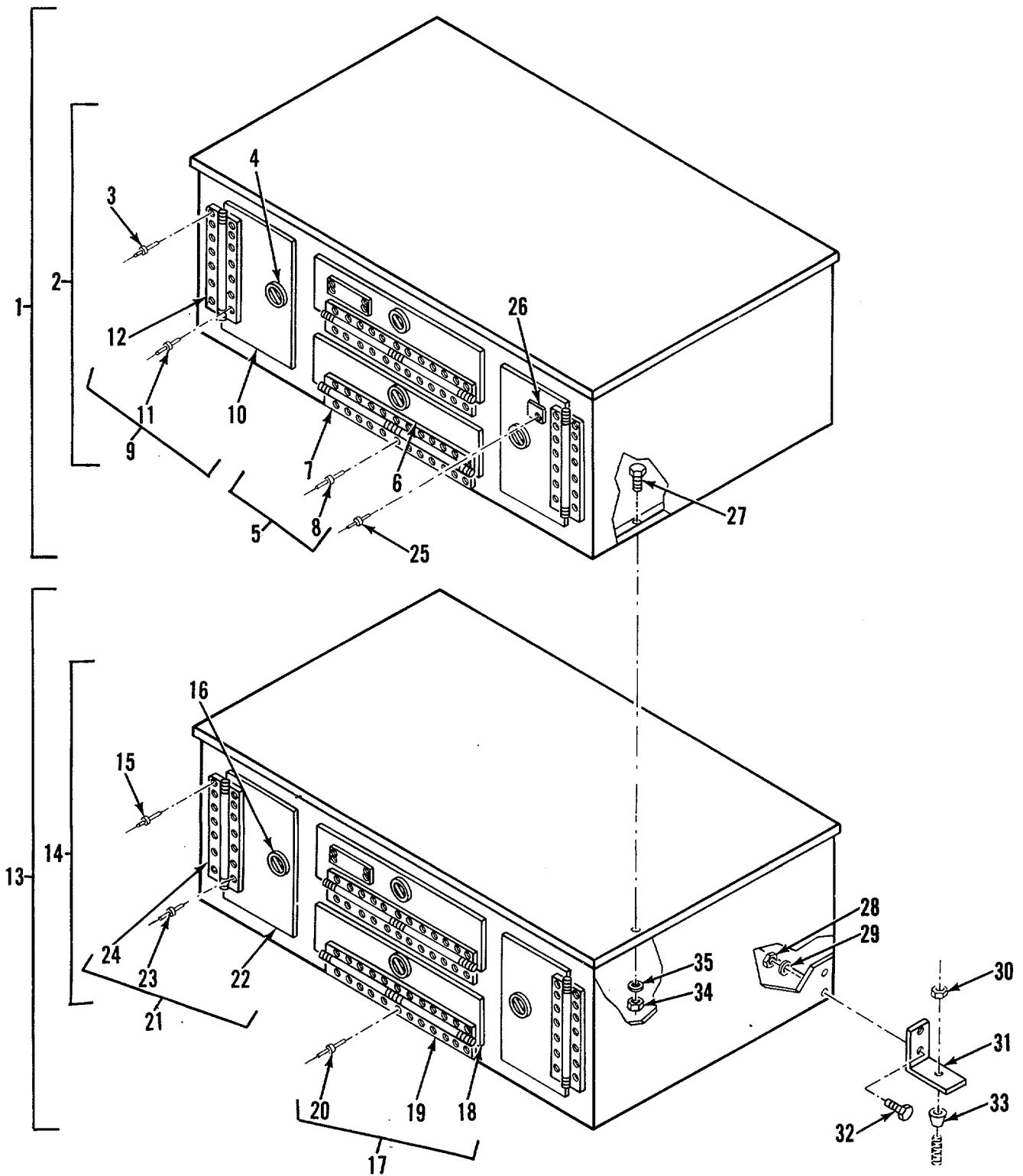

Figure 75. Diazo Support Cabinets

SECTION II

TM5-6675-323-24P

(1) ITEM NO	(2) SMR CODE	(3) FSCM	(4) PART NUMBER	(5) DESCRIPTION AND USABLE ON CODES(UOC)	(6) QTY
-------------------	--------------------	-------------	-----------------------	---	------------

GROUP 15 FURNITURE AND CABINETS

FIG. 75 DIAZO SUPPORT CABINETS

1	XDOOO	97403	13225E3397	COVER, BOX CONN.....	1
2	XDOOO	51745	ADC-1794-1	.CABINET ASSY	1
3	XDOZZ	96906	MS20600M4W3	..RIVET, BLIND	58
4	XDOZZ	94222	01-10-302-10	..LATCH	1
5	XDOFF	51745	ADC-1804	..DOOR ASSY, FRONT	2
6	XDOZZ	51745	ADC-1814	...DOOR, FRONT	1
7	XDOZZ	51745	ADC-1808	...HINGE	1
8	XDOZZ	81349	M24243/3-D402	...RIVET	22
9	XDOOO	51745	ADC-1802	..DOOR ASSY, SIDE	2
10	XDOZZ	51745	ADC-1811	...DOOR, SIDE	1
11	XDOZZ	81349	M24243/3-D402	...RIVET	7
12	XDOZZ	51745	ADC-1805	...HINGE	1
13	PFOOO	97403	13225E3857	STORAGE SECTION DIAZO	1
14	XDOOO	51745	ADC-1794-2	.CABINET ASSY	1
15	XDOZZ	96906	MS20600M4W3	..RIVET, BLIND	58
16	XDOZZ	94222	01-10-302-10	..LATCH	1
17	XDOOO	51745	ADC-1804	..DOOR ASSY, FRONT	2
18	XDOZZ	51745	ADC-1814	...DOOR, FRONT	1
19	XDOZZ	51745	ADC-1808	...HINGE	1
20	XDOZZ	81349	M24243/3-D402	...RIVET	22
21	XDOOO	51745	ADC-1802	..DOOR ASSY, SIDE	2
22	XDOZZ	51745	ADC-1811	...DOOR, SIDE	1
23	XDOZZ	81349	M24243/3-D402	...RIVET	7
24	XDOZZ	51745	ADC-1805	...HINGE	1
25	XDOZZ	81349	M24243/3-D402	.RIVET.....	4
26	XDOZZ	97403	13225E4669	.PLATE, CAUTION.....	1
27	XDOZZ	96906	MS90725-43	.SCREW, CAP, HEXAGON HD.....	8
28	XDOZZ	96906	MS35649-2382	.NUT, PLAIN, HEXAGON	8
29	XDOZZ	96906	MS35338-46	.WASHER, LOCK, SPG	8
30	XDOZZ	96906	MS51967-23	.NUT, PLAIN, HEXAGON	4
31	XDOZZ	97403	13225E4135	.BRACKET, STAND.....	4
32	XDOZZ	96906	MS90725-62	.SCREW, CAP, HEXAGON HD.....	8
33	XDOZZ	97403	13225E3682	.INSERT, FLOOR MTG	4
34	XDOZZ	96906	MS35649-2312	.NUT, PLAIN, HEXAGON	8
35	XDOZZ	96906	MS35338-45	.WASHER, LOCK.....	8

END OF FIGURE

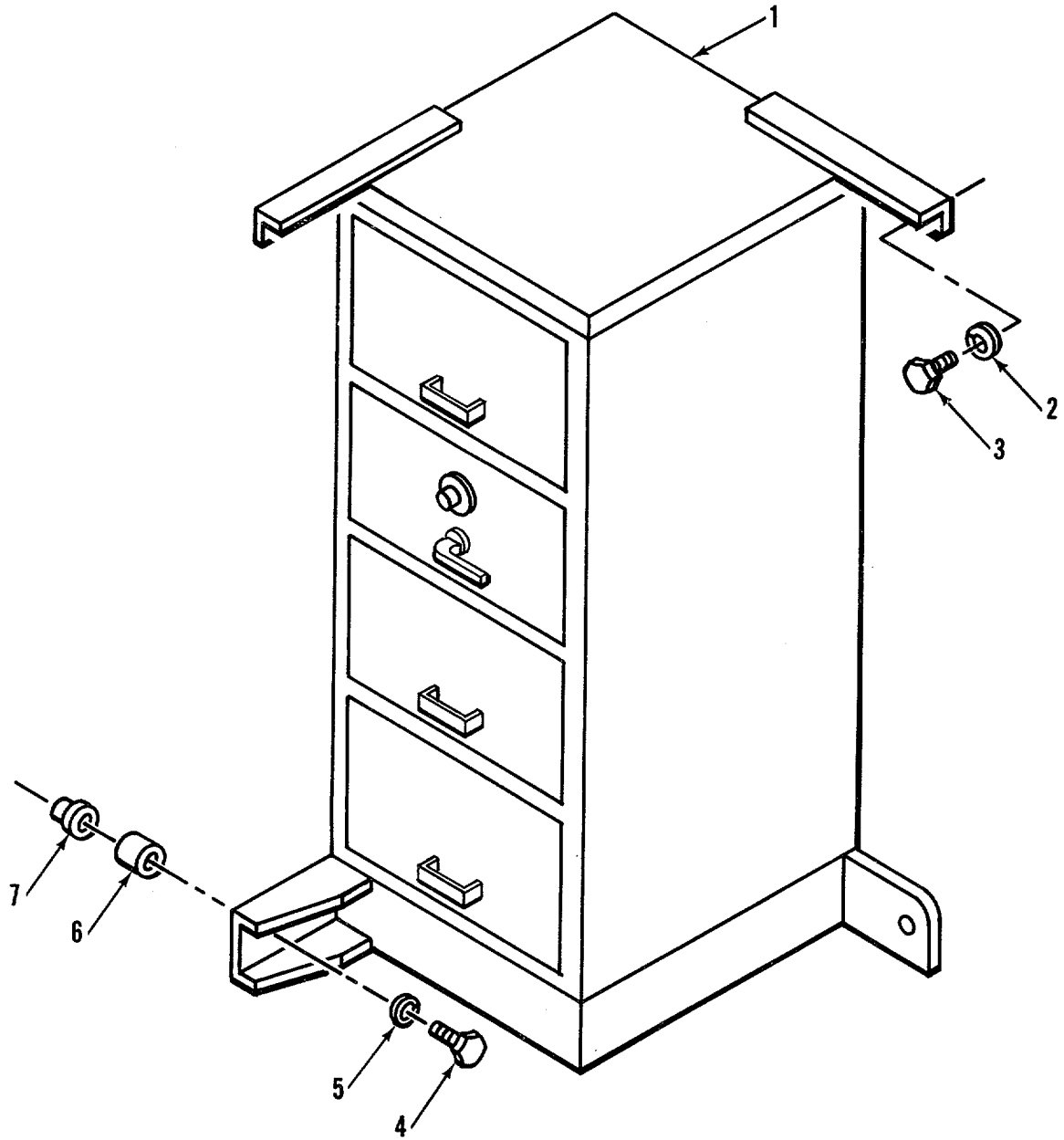

Figure 76. Four Drawer Security Cabinet Mounting Brackets

SECTION II

TM5-6675-323-24P

(1)	(2)	(3)	(4)	(5)	(6)
ITEM	SMR	FSCM	PART	DESCRIPTION AND USABLE ON CODES(UOC)	QTY
NO	CODE		NUMBER		

GROUP 15 FURNITURE AND CABINETS

FIG. 76 FOUR DRAWER SECURITY
CABINET MOUNTING

1	XDOZZ	97403	13225E4077	CABINET, SECURITY 4 DRAWER	1
2	XDOZZ	96906	MS35338-45	.WASHER, LOCK.....	2
3	XDOZZ	96906	MS90725-38	.BOLT, MACH, HEX HD	2
4	XDOZZ	96906	MS90725-70	.SCREW, CAP, HEXAGON HD 3/8-16UNC-.....	2
				2AX3	
5	XDOZZ	96906	MS35338-46	.WASHER, LOCK, SPG HLCL, 3/8, STL/CD.... PL	2
6	XDOZZ	97403	13225E3708	.INSERT, MOUNTING	2
7	XDOZZ	80205	NAS1329H6-200	.NUT, CLINCH.....	2

END OF FIGURE

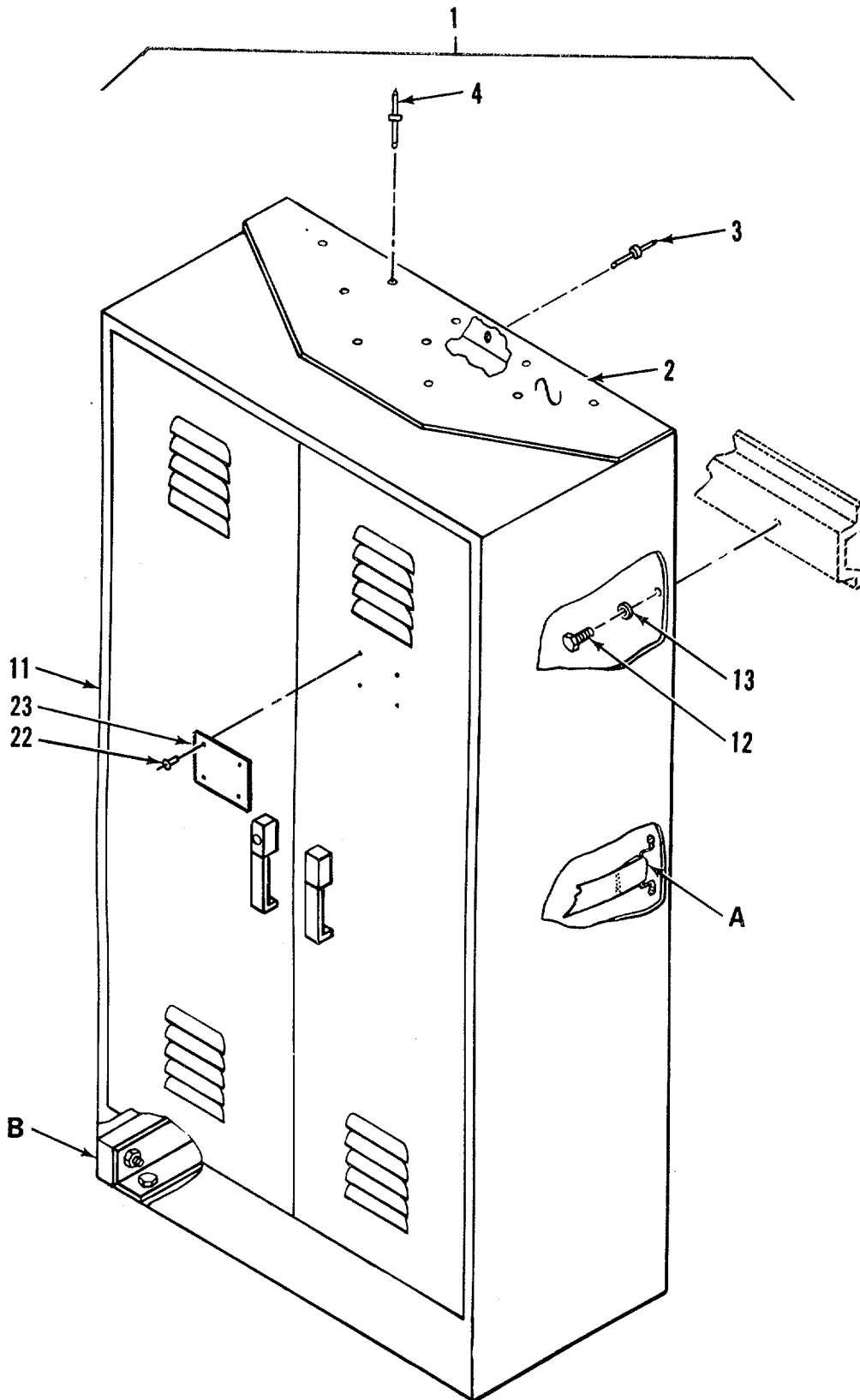
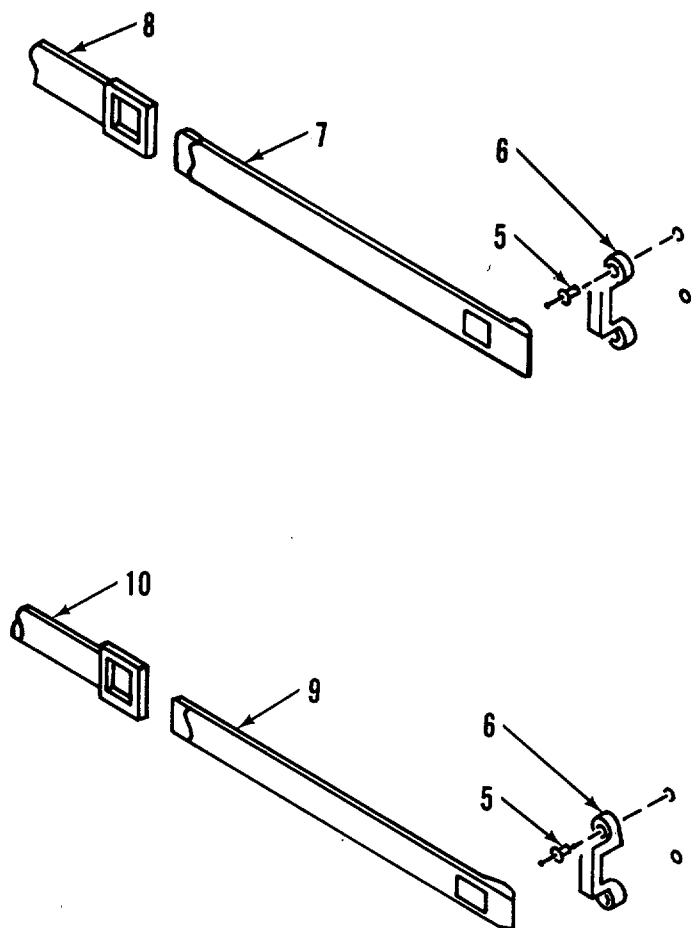
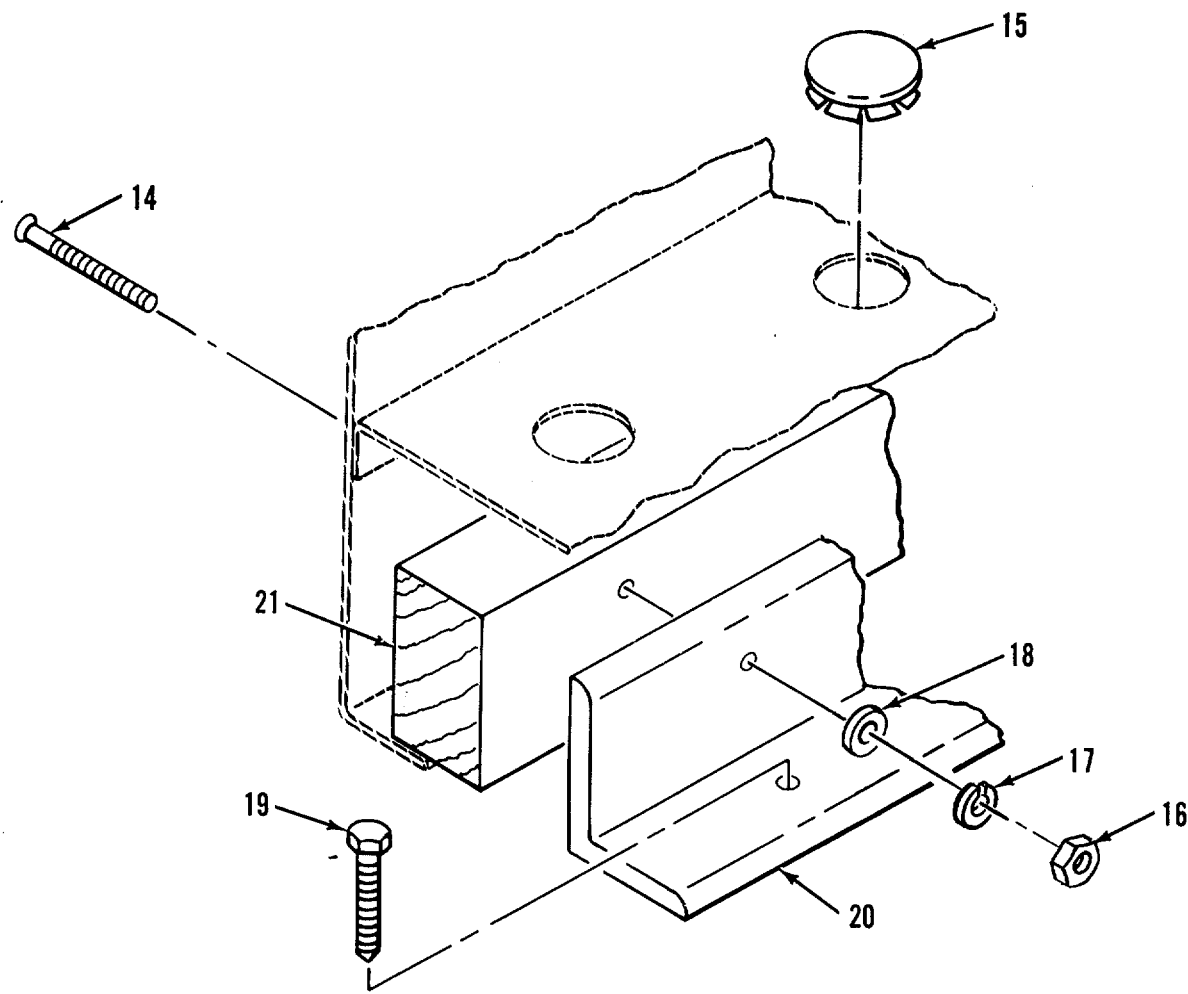

Figure 77. Storage Cabinet Assembly (Sheet 1 of 3)



DETAIL A

Figure 77. Storage Cabinet Assembly (Sheet 2 of 3)



DETAIL B

Figure 77. Storage Cabinet Assembly (Sheet 3 of 3)

SECTION II

TM5-6675-323-24P

(1)	(2)	(3)	(4)	(5)	(6)
ITEM	SMR	FSCM	PART	DESCRIPTION AND USABLE ON CODES(UOC)	QTY
NO	CODE		NUMBER		

GROUP 15 FURNITURE AND CABINETS

FIG. 77 STORAGE CABINET ASSEMBLY

1	PFOOO	97403	13225E3792	CABINET ASSY, STORAGE	1
2	XDOZZ	97403	13225E3792-2	.BRACKET, STORAGE CAB	1
3	XDOZZ	07707	SD43BS	.RIVET	10
4	XDOZZ	81349	M24243/1-D405	.RIVET	6
5	XDOZZ	81349	M24243/1-D604	.RIVET, BLIND	12
6	XDOZZ	82820	MR2001	.LOOP, FOOTMAN	6
7	XDOZZ	51745	ADC-1845-105	.STRAP, TIP	1
8	XDOZZ	51745	ADC-1844-103	.STRAP, BUCKLE	1
9	XDOZZ	51745	ADC-1845-101	.STRAP, TIP	2
10	XDOZZ	51745	ADC-1844-104	.STRAP, BUCKLE	2
11	XDOZZ	51745	ADC-2007	.CABINET, STORAGE	1
12	XDOZZ	96906	M590725-8	.SCREW, CAP, HEXAGON HD	3
13	XDOZZ	96906	MS35338-44	.WASHER, LOCK	3
14	XDOZZ	96906	MS35206-253	.SCREW, MACHINE	18
15	XDOZZ	02929	32F650	.PLUG, HOLE	10
16	XDOZZ	96906	MS35649-282	.NUT, PLAIN, HEXAGON	18
17	XDOZZ	96906	MS35338-42	.WASHER, LOCK	18
18	XDOZZ	96906	MS27183-14	.WASHER, FLAT	10
19	XDOZZ	96906	MS16992-522	.BOLT, LAG, HEX HD	10
20	XDOZZ	97403	13225E3544	.MOUNTING BRACKET STORAGE CABINET	2
21	XDOZZ	97403	13225E3545	.MOUNTING STIFFENER STORAGE CABINET ..	2
22	XDOZZ	81349	M24243/3-D402	.RIVET	4
23	XDOZZ	97403	13225E4669	.PLATE, CAUTION	1

END OF FIGURE

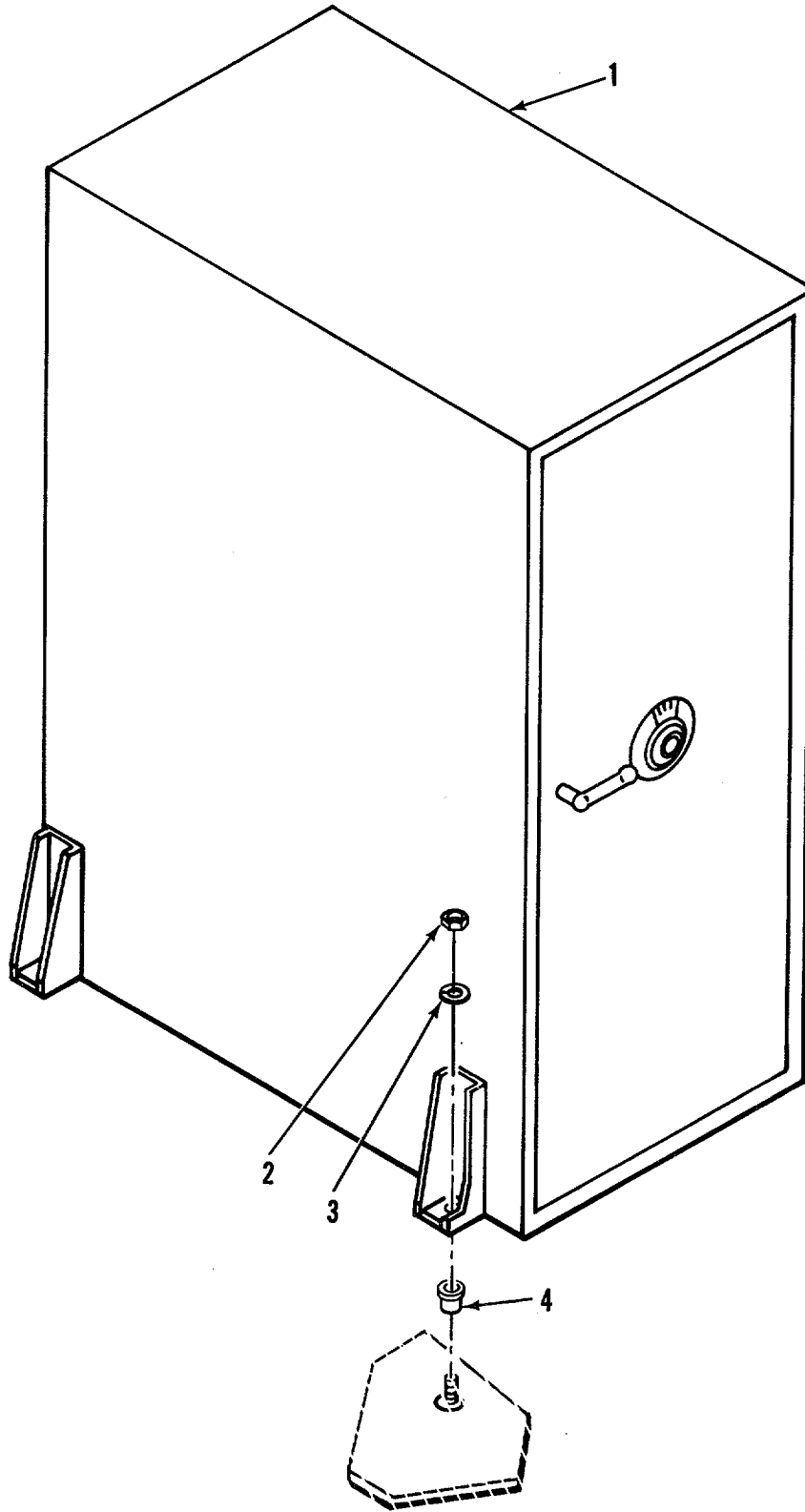

Figure 78. Map and Plan Security File Cabinet and Mounting

SECTION II

TM5-6675-323-24P

(1)	(2)	(3)	(4)	(5)	(6)
ITEM	SMR	FSCM	PART	DESCRIPTION AND USABLE ON CODES(UOC)	QTY
NO	CODE		NUMBER		

GROUP 15 FURNITURE AND CABINETS

FIG. 78 MAP AND PLAN SECURITY FILE
CABINET AND MOUNTING

1	XDOZZ	97403	13225E3692	SECURITY CABINET MODIFIED, MAP AND PLAN	1
2	XDOZZ	96906	MS51967-23	.NUT, PLAIN, HEXAGON	4
3	XDOZZ	96906	MS35338-51	.WASHER, LOCK	4
4	XDOZZ	97403	13225E3682	.INSERT, FLOOR MTG	4

END OF FIGURE

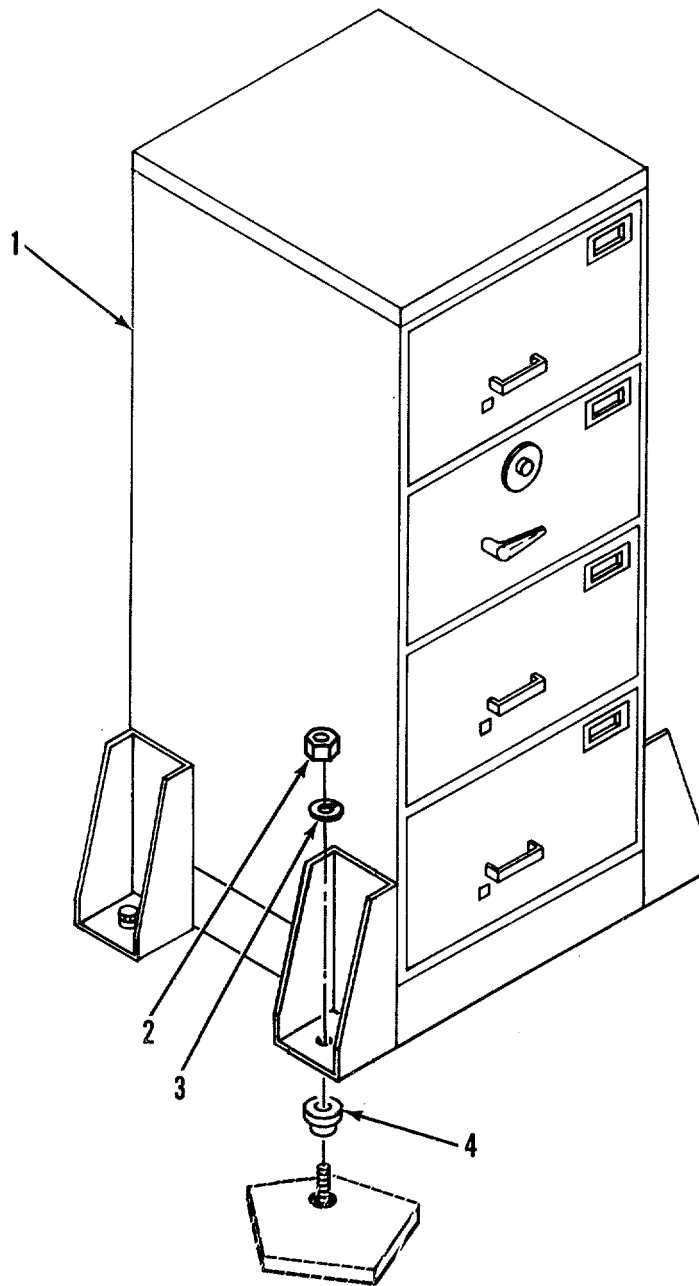

Figure 79. Four Drawer Security Cabinet Mounting Brackets

SECTION II

TM5-6675-323-24P

(1)	(2)	(3)	(4)	(5)	(6)
ITEM	SMR	FSCM	PART	DESCRIPTION AND USABLE ON CODES(UOC)	QTY
NO	CODE		NUMBER		

GROUP 15 FURNITURE AND CABINETS

FIG. 79 FOUR DRAWER SECURITY
CABINET MOUNTING

1	PFOZZ	97403	13225E3685	CABINET, SECURITY, 4 DRAWER	1
2	XDOZZ	96906	MS51967-23	.NUT, PLAIN, HEXAGON	4
3	XDOZZ	96906	MS35338-51	.WASHER, LOCK.....	4
4	XDOZZ	97403	13225E3682	.INSERT, MTG, FLOOR	4

END OF FIGURE

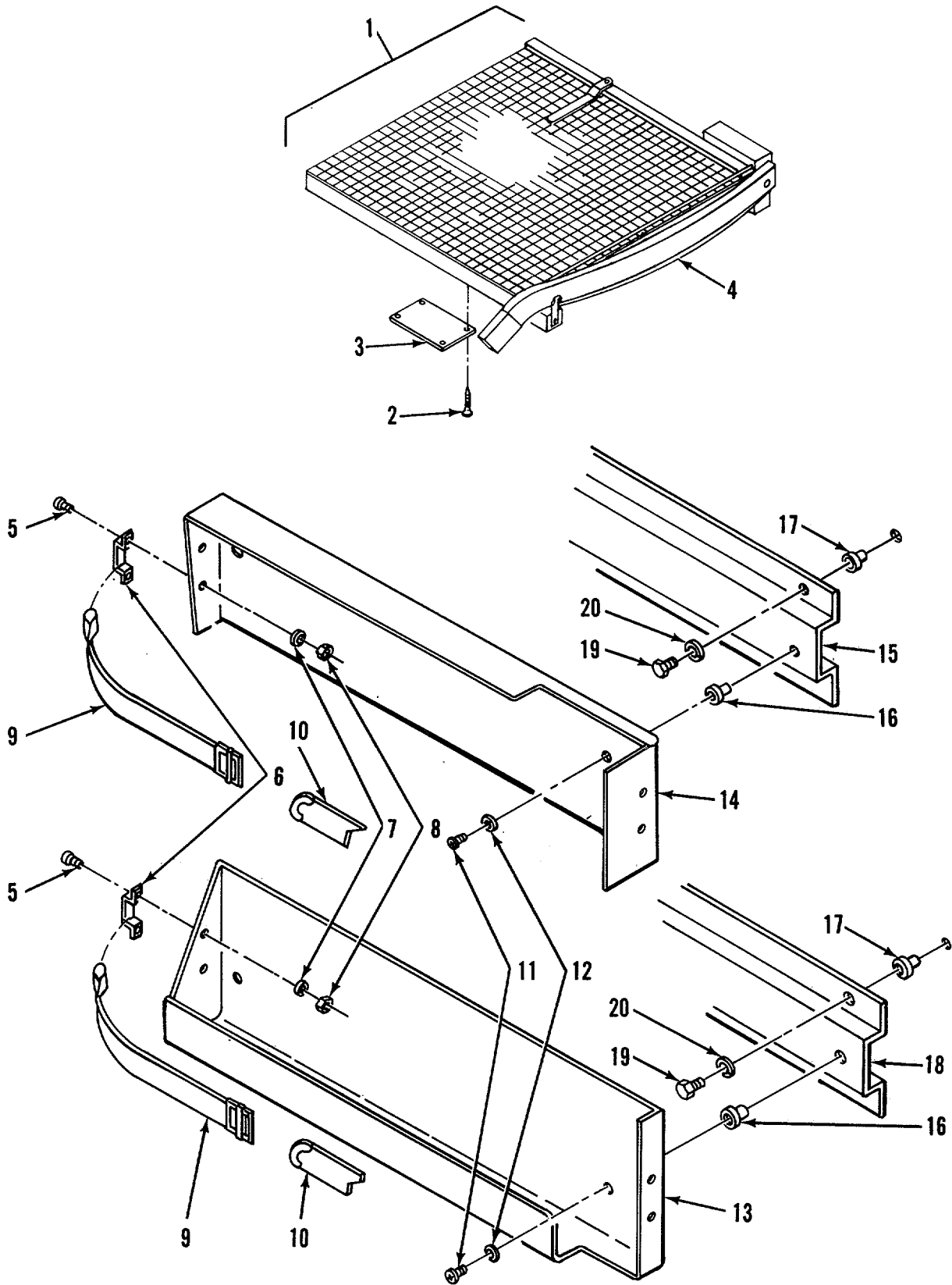

Figure 80. Paper Trimmer and Mounting

SECTION II

TM5-6675-323-24P

(1)	(2)	(3)	(4)	(5)	(6)
ITEM	SMR	FSCM	PART	DESCRIPTION AND USABLE ON CODES(UOC)	QTY
NO	CODE		NUMBER		

GROUP 16 SUPPORT ITEMS

FIG. 80 PAPER TRIMMER AND MOUNTING

1	XDOOO	97403	13225E4030	PAPER TRIMMER.....	1
2	XDOZZ	96906	MS35493-3	.SCREW, WOOD, RDH.....	4
3	XDOZZ	97403	13225E3613	.PLATE, IDENT.....	1
4	PFOZO	09177	89-560	.TRIMMER, PAPER-DROP.....	1
5	XDOZZ	96906	MS24693S269	..SCREW, MACHINE.....	8
6	XDOZZ	82820	MR2001	..LOOP, FOOTMAN.....	4
7	XDOZZ	96906	MS35335-32	..WASHER, LOCK.....	8
8	XDOZZ	96906	MS25082-3	..NUT, PLAIN, HEXAGON.....	8
9	XDOZZ	51745	ADC-1844-101	..STRAP, BUCKLE.....	1
10	XDOZZ	51745	ADC-1845-102	..STRAP, TIP.....	2
11	XDOZZ	96906	MS35206-349	..SCREW, MACH, 5/16.....	4
12	XDOZZ	96906	MS35338-45	..WASHER, LOCK.....	4
13	XDOZZ	97403	13225E3462	..BRACKET, SUPPORT.....	1
14	XDOZZ	97403	13225E3463	..BRACKET, TOP.....	1
15	XDOZZ	97403	13225E4136	..BRACKET, MTG PAPER TRIMMER.....	1
16	XDOZZ	80205	NAS1330A4-211	..NUT, CLINCH.....	2
17	XDOZZ	03481	S31-181	..NUT, CLINCH.....	8
18	XDOZZ	97403	13225E4137	..BRACKET, MTG PAPER TRIMMER.....	1
19	XDOZZ	96906	MS90725-34	..BOLT, MACHINE.....	4
20	XDOZZ	96906	MS35338-45	..WASHER, LOCK.....	4

END OF FIGURE

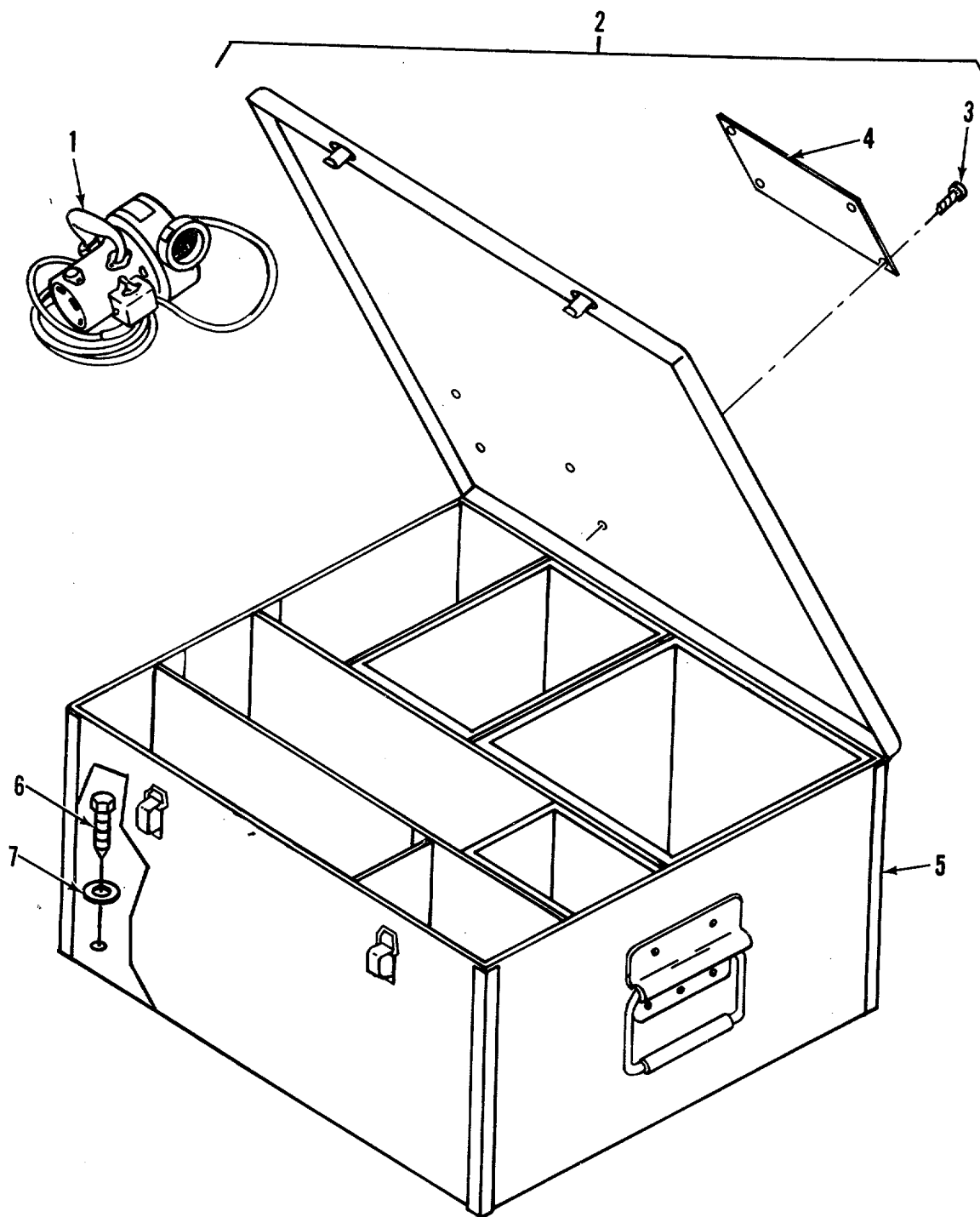

Figure 81. Vacuum Cleaner, Storage Box and Mounting

SECTION II

TM5-6675-323-24P

(1)	(2)	(3)	(4)	(5)	(6)
ITEM	SMR	FSCM	PART	DESCRIPTION AND USABLE ON CODES(UOC)	QTY
NO	CODE		NUMBER		

GROUP 16 SUPPORT ITEMS

FIG. 81 VACUUM CLEANER, STORAGE BOX
AND MOUNTING

1	PBOZO	12835	MVU	CLEANER, VACUUM, ELEC	1
2	PFOZF	97403	13225E3490	STORAGE CONTAINER	1
3	XDOZZ	96906	MS21318-14	..SCREW, DRIVE	4
4	XDOZZ	97403	13225E3613	..PLATE, IDENT	1
5	XDOZZ	51745	ADC-1950	.BOX STOR ASSY VAC	1
6	XDOZZ	96906	MS16992-522	.BOLT, HEX HD	4
7	XDOZZ	96906	MS27183-14	.WASHER, FLAT	4

END OF FIGURE

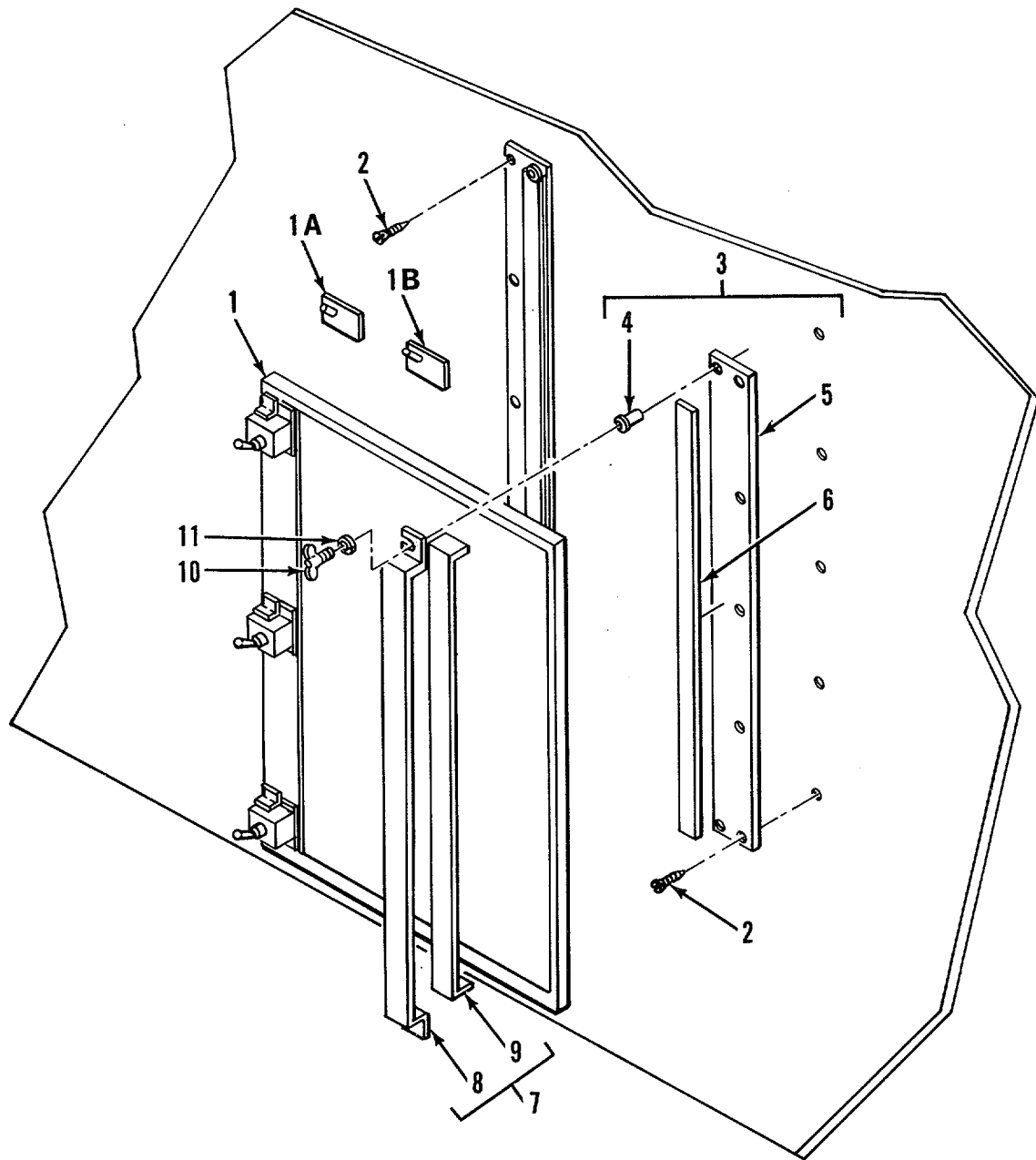

Figure 82. Pin Register Board and Mounting

SECTION II

TM5-6675-323-24P

(1)	(2)	(3)	(4)	(5)	(6)
ITEM	SMR	FSCM	PART	DESCRIPTION AND USABLE ON CODES(UOC)	QTY
NO	CODE		NUMBER		

GROUP 16 SUPPORT ITEMS

FIG. 82 PIN REGISTER BOARD AND MOUNTING

1	PDOZZ	25042	0510247	PIN PUNCH REGISTER.....	1
1A	XBOZZ	25042	04250110	.PIN, REGISTER, ROUND	4
1B	PFOZZ	25042	04312110	.REGISTER PIN	8
2	XDOZZ	96906	MS35492-78	.SCREW, WOOD	10
3	XDOZZ	97403	13225E3706	.PLATE, MTG, PIN RGTR BOARD	2
4	XDFZZ	80205	NAS1330A4B-151	..NUT, CLINCH.....	2
5	XDFZZ	97403	13225E3706-1	..PLATE.....	1
6	XDFZZ	87335	D008	..PAD.....	1
7	XDOOO	97403	13225E3707	.BRACKET ASSY, MTG PIN REGISTER	2
8	XDFZZ	97403	13225E3707-1	..PLATE.....	1
9	XDOZZ	87335	D008	..PAD.....	1
10	XDOZZ	39428	90195A540	.THUMB SCREW, WING HD.....	4
11	XDOZZ	96906	MS35338-44	.WASHER, LOCK.....	4

END OF FIGURE

Section III. SPECIAL TOOLS LIST

(Not Applicable)

CROSS-REFERENCE INDEXES

STOCK NUMBER	NATIONAL STOCK NUMBER INDEX			
	FIG.	ITEM	STOCK NUMBER	FIG. ITEM
5930-00-054-5892	7	61	6220-01-045-0249	7 21
	7	72	5930-01-046-2641	69 10
5315-00-062-5417	15	67	5920-01-052-5020	53 23
	16	69	7035-01-067-6758	30 1
5330-00-083-9920	15	22	7025-01-067-9355	31 1
	15	89	6140-01-077-5153	56A 3
4140-00-106-6462	8	8	5925-01-092-9573	4 2
3655-00-113-9558	15	65	5340-01-093-0062	1 47
	16	67	3020-01-095-3137	51 48
5905-00-159-7979	34	20	5925-01-100-3631	4 3
	37	48	7520-01-107-0338	21 166
7910-00-205-3400	81	1	5925-01-111-7562	4 6
7520-00-224-7621	80	4	7520-01-112-1919	21 172
5920-00-227-6179	21	156A	7520-01-112-1920	21 173
5920-00-238-3087	53	68	6220-01-113-8210	7 31
5330-00-248-3847	15	76	4940-01-118-1890	69 1
	16	76	7420-01-127-0451	56A 2
5940-00-272-1477	2	81	7010-01-132-5845	29 1
	5	69	7520-01-134-4782	21 170
5920-00-280-8342	5	25	7520-01-134-8189	21 167
6240-00-556-8654	7	55	5925-01-147-8574	4 5
6675-00-586-6649	56	1	5440-01-152-7751	1 12
5975-00-610-5875	2	16	6675-01-155-6593	58 1
6675-00-641-3558	68	1	6675-01-155-6594	65 1
5975-00-650-0575	2	14	6675-01-155-6607	57 1
5930-00-660-5584	2	40	6675-01-156-8130	65 6
5930-00-683-6506	37	28	6675-01-156-8131	65 9
	49	33	5999-01-156-8132	65 10
5935-00-702-6024	2	12	7520-01-165-0431	21 171
4140-00-726-9755	53	6	6675-01-167-2891	58 11
5930-00-735-2803	5	28	6675-01-167-2892	63 7
5920-00-775-2273	33	11	6675-01-167-2893	64 12
5410-00-792-6335	14	50	6675-01-167-2894	65 7
6740-00-797-7361	33	1	5950-01-167-3029	56A 4
5920-00-850-6092	56	14	5990-01-167-3030	61 16
6240-00-362-2362	5	21	5950-01-167-3031	57 2
8305-00-927-3829	10	16	5930-01-167-7035	5 22
	10	29	5999-01-167-8490	64 9
5930-00-944-1086	2	64	6675-01-168-6355	65 8
5305-00-978-9378	15	62	7520-01-168-9469	21 169
	16	63	6675-01-169-9156	51 28
5305-00-984-5679	15	63	6675-01-171-3283	58 40
5930-01-018-0209	24	24	6675-01-171-3284	37 18
5925-01-021-5222	4	7	6105-01-171-7696	37 44
5935-01-024-4028	2	36	5930-01-172-5081	63 5
5935-01-038-7401	2	31	7510-01-172-5082	64 11
5925-01-042-0109	4	4	5930-01-172-5085	58 55
6740-01-043-1007	35	1	7510-01-172-5086	63 6
	42	1	6675-01-173-8161	67 1
	53	27	5920-01-174-8120	53 67

CROSS-REFERENCE INDEXES

STOCK NUMBER	NATIONAL STOCK NUMBER INDEX		STOCK NUMBER	FIG.	ITEM
	FIG.	ITEM			
4140-01-174-9320	21	153	7110-01-242-1714	75	13
6675-01-174-9501	26	1	5905-01-243-4338	56	15
6110-01-174-9502	23	1	6150-01-247-3650	1	98
6675-01-174-9503	27	1	6110-01-251-9120	22	1
6675-01-175-5914	82	1	7025-01-251-9121	21	12
6650-01-177-0632	55	4	5945-01-253-4298	21	89
5930-01-177-5191	22	19	7520-01-256-8173	21	168
6675-01-180-3868	55	1			
6675-01-180-3869	37	1			
5930-01-185-1327	56	19			
4030-01-185-3348	21	27			
6130-01-187-4649	28	1			
6675-01-187-4786	24	1			
5330-01-200-9660	1	23			
5330-01-200-9661	1	25			
	16	11			
6210-01-200-9740	7	68			
	7	79			
5999-01-203-1019	5	43			
6150-01-203-2046	69	12			
6675-01-203-4554	37	53			
6675-01-203-4555	34	4			
6675-01-203-4556	34	6			
5930-01-204-0009	34	31			
6675-01-204-2573	56	13			
5930-01-204-6634	56	28			
6250-01-205-3959	7	67			
	7	78			
6150-01-210-8732	56	6			
6150-01-210-8733	56	7			
5340-01-211-6922	9	24			
6240-01-212-9535	56	18			
5935-01-212-9616	56	11			
5935-01-212-9617	56	12			
5930-01-213-3466	7	23			
	7	33			
6145-01-213-5830	1	48			
6675-01-216-7302	82	1B			
7125-01-216-7307	73	1			
7125-01-219-6799	74	1			
5355-01-221-0474	56	16			
7125-01-221-6013	79	1			
8145-01-221-6039	81	2			
3610-01-223-3172	44	1			
6675-01-223-3177	54A	3			
6675-01-226-5764	61	1			
7125-01-237-3651	77	1			
5925-01-240-6744	4	1			
5930-01-240-6748	56	17			
5950-01-241-3470	33	20			

CROSS-REFERENCE INDEXES

FSCM	PART NUMBER	PART NUMBER INDEX		FIG.	ITEM
			STOCK NUMBER		
02145	A-13800			39	1A
				40	1A
				46	13
02145	A-14790			39	3
				40	3
94222	A-21-074-10			73	14
00843	A-6R64			5	44
93908	A-7021			2	72
03007	AA05050506			10	33
51745	ADC-1704			73	6
51745	ADC-1704-102			74	6
51745	ADC-1709			73	7
				74	15
51745	ADC-1709-1			73	10
				74	18
51745	ADC-1710			73	16
				74	7
51745	ADC-1710-1			73	17
				74	10
51745	ADC-1712			73	15
51745	ADC-1734			3	13
51745	ADC-1794-1			75	2
51745	ADC-1794-2			75	14
51745	ADC-1802			75	9
51745	ADC-1804			75	21
				75	5
51745	ADC-1805			75	17
				75	12
51745	ADC-1808			75	24
				75	7
51745	ADC-1811			75	19
				75	10
51745	ADC-1814			75	22
				75	6
51745	ADC-1844-101			75	18
				80	9
51745	ADC-1844-103			77	8
51745	ADC-1844-104			1	81
				77	10
51745	ADC-1845-101			77	9
51745	ADC-1845-102			80	10
51745	ADC-1845-105			77	7
51745	ADC-1845-106			1	79
51745	ADC-1879-101			44	2
51745	ADC-1950			81	5
51745	ADC-2007			77	11
51745	ADC-2063-101			13	15
51745	ADC-2063-102			12	10
51745	ADC-2065-101			13	21
51745	ADC-2065-102			12	12
51745	ADC-2082			13	4

CROSS-REFERENCE INDEXES

FSCM	PART NUMBER	PART NUMBER INDEX		FIG.	ITEM
			STOCK NUMBER		
51745	ADC-2083			13	3
51745	ADC-2084			13	7
51745	ADC-2085			13	8
51745	ADC-2088			3	15
51745	ADCT-4959			1	1
07707	AD34ABS			10	3
				10	30
07707	AD48ABS			10	1
07707	AD53ABS			10	24
				32	17
07707	AD53BS			1	49
07707	AD66BS			1	92
27109	AL3-575709			1	16
88044	AN840-4			9	14
88044	AN960-B3			10	4
88044	AN960-4			5	57
88044	AN960-516			5	77
88044	AN960-616			15	48
				16	42
02145	A11471-1			33	29
				45	22
02145	A11490			46	6
				46	27
				46	39
				46	52
				47	6
				47	17
				47	24
				47	32
02145	A11490-1			37	6
03508	A115A			28	3
52555	A11670			1	53
				1	57
02145	A12085			46	4
				46	14
				46	18
				46	32
				46	46
				47	11
				47	30
				52	34
02145	A12175-2			38	2
02145	A12176			51	20
02145	A13583			46	29
				46	50
02145	A13642-1			52	5
02145	A13800			46	3
				46	17
				46	33
				46	47
				47	3

CROSS-REFERENCE INDEXES

FSCM	PART NUMBER	PART NUMBER INDEX STOCK NUMBER	FIG.	ITEM
02145	A13800		47	13
			47	21
			47	28
02145	A14071		46	5
			46	28
			46	40
			46	51
			47	5
			47	18
			47	26
			47	31
02145	A14071-1		37	4
02145	A14769-1		38	27
02145	A14769-2		38	13
02145	A14775-1		37	27
02145	A14776-1		37	39
02145	A14779-1		37	41
02145	A14780-1		37	19
02145	A14802-1		36	3
02145	A14893-1		37	26
02145	A15014-1		38	11
02145	A15035-1		38	18
02145	A15048-1		38	16
02145	A15049-1		38	24
02145	A15050-1		38	21
02145	A15051-1		38	19
02145	A15052		41	2
02145	A15053		38	28
02145	A15175-1		36	21
02145	A15243-1		37	2
02145	A15247-1		38	9
02145	A15444-1		36	20
02145	A15446-1		34	18
02145	A15447-1		34	35
02145	A15457-1		34	19
02145	A15614-1		33	24
02145	A15616-1		34	30
02145	A15878-2		33	7
02145	A16328		50	19
02145	A16443-1		37	16
02145	A16554		50	60
02145	A16562		50	20
02145	A16564-1		51	15
02145	A16566		50	64
02145	A16568		50	15
02145	A16569		50	36
02145	A16580		50	46
02145	A16589		50	57
02145	A16654		50	17
02145	A1673-1		49	47
02145	A16731-2		49	38

CROSS-REFERENCE INDEXES

FSCM	PART NUMBER	PART NUMBER INDEX STOCK NUMBER	FIG.	ITEM
02145	A16732		51	41
02145	A16737-2		49	11
02145	A16774		50	66
02145	A16775		50	72
02145	A16776		50	69
02145	A16944		50	53
02145	A17091-2		37	35
02145	A17215		49	4
02145	A17259		50	83
02145	A17626-1		50	77
02145	A17626-2		50	76
02145	A18376-1		49	35
02145	A18376-2		52	16
02145	A18411		51	18
02145	A22048		51	25
02145	A24809		50	45
94222	A5-21-074-10		74	13
94222	A5-21-089-10		73	13
			74	14
02145	B-14792-1		41	7
91929	BZ-2RQ81T	5930-00-944-1086	2	64
02145	B11471-1		37	64
02145	B11646-2		54	24
02145	B11646-3		54	27
02145	B11647-1		54	9
02145	B11762-1		54	42
02145	B11783-1		33	8
			53	14
02145	B12098		46	9
			46	37
			47	9
			47	23
02145	B12098-1		37	7
02145	B12102		47	15
			47	35
02145	B12122-1		45	17
02145	B12142		50	38
02145	B13347-1		37	50
02145	B13458		46	22
			46	55
02145	B13792		46	19
			46	45
02145	B13906		46	21
			46	43
02145	B13984		46	24
			46	54
02145	B14012-2		52	24
02145	B14766-1		37	58
02145	B14777-1		38	29
02145	B14787-1		38	32
02145	B14788-1		38	14

CROSS-REFERENCE INDEXES

FSCM	PART NUMBER	PART NUMBER INDEX		FIG.	ITEM
			STOCK NUMBER		
02145	B14803-1			36	4
02145	B14804-1			36	2
02145	B14841-1		6675-01-203-4556	34	6
02145	B14842-1		6675-01-203-4555	34	4
02145	B14844--1			34	15
02145	B14845-1			34	13
02145	B14847-1			34	16
02145	B14847-2			34	17
02145	B14879-1			37	45
02145	B14909-1			37	3
02145	B14957-1			36	17
02145	B14958-1			36	6
02145	B15015-1			38	5
02145	B15016-2			51	49
02145	B15025-1			38	25
02145	B15178-1			52	38
02145	B15178-2			52	22
02145	B15234-1			52	27
02145	B15285-1			52	30
02145	B15404-1			45	15
02145	B15445-1			34	12
02145	B15448-1			34	2
02145	B15574-1			52	10
02145	B15585-1			52	28
02145	B15656-1			33	31
02145	B15778-2			50	32
02145	B16197-1			41	1
02145	B16296-1			51	24
02145	B16296-2			51	29
02145	B16317		6675-01-169-9156	51	28
02145	B16319			50	9
02145	B16416-1			33	17
				53	62
02145	B16588			50	58
02145	B16675			50	74
02145	B16695			51	22
02145	B16761			49	30
02145	B16841-1			49	18
02145	B16841-2			49	37
02145	B16865-1			49	8
02145	B16867-1			49	27
02145	B16868			49	26
02145	B16874			49	14
02145	B16896			51	47
02145	B16902			51	43
02145	B16946			49	32
02145	B16994-2			50	12
02145	B17182-1			51	12
02145	B17264-1			45	9
02145	B17266			49	13
02145	B18513			49	34

CROSS-REFERENCE INDEXES

FSCM	PART NUMBER	PART NUMBER INDEX STOCK NUMBER	FIG.	ITEM
02145	B18513-1		52	17
02145	B20449-4		47	4
			47	20
02145	B22483-1		33	25
02145	B22576		49	43
02145	B22961-1		34	3
02145	B22990		50	7
02145	B23010		50	49
02145	B23025		50	25
02145	B23243		49	15
			51	4
02145	B23300-1		35	20
			42	20
			53	47
02145	B23301-1		35	16
			42	16
			53	43
02145	B23592-1		35	10
			42	10
			53	37
02145	B23968		54	15
02145	B23987		54	17
02145	B23988		54	16
02145	B24063		50	4
02145	B24064		50	3
02145	B24697		50	62
02145	B24698		50	63
02145	B24817-3		53	24
02145	B24843-1		51	35
02145	B24843-2		49	19
02145	B24845-1		49	36
02145	B24846		48	6
02145	B25		50	65
02145	B25113-1		53	10
02145	B25114-2		53	70
02145	B25211-2		53	12
02145	B25219-1		53	53
02145	B25224-1		54	4
02145	B25225-1		54	8
02145	B25253-1		45	7
02145	B25275-1		54	26
02145	B25846-1		53	20
02145	B27587-1	3020-01-095-3137	51	48
02145	B28098-1		38	34
02145	C-12089		46	12
02145	C-12109-1		47	19
02145	C-12109-2		47	2
02145	C-.].2110-1		47	10
02145	C-12110-2		47	27
02145	C-14076		46	15
02145	C-14791-1		39	5

CROSS-REFERENCE INDEXES

FSCM	PART NUMBER	PART NUMBER INDEX		FIG.	ITEM
			STOCK NUMBER		
02145	C-14791-2			40	5
02735	CA3240E			24	93
01121	CC1005F			24	52
				27	32
02735	CD4049AF			28	54
99862	CL-21-KA-7.0			15	36
				16	90
99862	CL--21-6.00			10	5
99862	CL-63-KA-270	6145-01-213-5830		1	48
11815	CR9178-6-4			9	21
02145	C11642-1			54	35
02145	C12006-1			47	14
				47	22
02145	C12006-2			47	8
				47	34
02145	C12320-2			50	33
02145	C13444-1			46	25'
02145	C13444-2			46	49
02145	C13445-1			46	35
02145	C13445-2			46	8
02145	C13987-2			46	10
				46	36
02145	C14770-1			37	30
02145	C14782-1			37	9
02145	C14783-1			37	15
02145	C14786-1			38	33
02145	C14805-1			36	22
02145	C15000-1			45	21
02145	C15054-1			33	22
02145	C15055-1			36	23
02145	C15064-1			33	9
02145	C15443-1			33	23
02145	C15473-1	6675-01-203-4554		37	53
02145	C15948-3	6675-01-171-3284		37	18
02145	C15962-1			45	18
02145	C16291-1			51	39
02145	C16291-2			51	6
02145	C16295-1			51	45
02145	C16295-2			51	37
02145	C16578-2			50	73
02145	C16583			50	82
02145	C16590			50	78
02145	C16716-1			39	1
02145	C16716--2			40	1
02145	C16748-1			50	81
02145	C16748-2			50	79
02145	C16991-5			49	45
02145	C16996-1			50	11
02145	C17037-1			49	25
02145	C18458			51	3
02145	C18459			50	29

CROSS-REFERENCE INDEXES

FSCM	PART NUMBER	PART NUMBER INDEX		FIG.	ITEM
			STOCK NUMBER		
02145	C19344-3			45	20
02145	C19870-3			51	38
02145	C21257-9			54	10
02145	C21633-1			45	16
02145	C22871-1			53	22
02145	C23235-1			54	12
02145	C24323			54	20
02145	C25146-1			54	28
02145	C26777-1			52	12
02145	C26777-2			52	36
02145	C26777-5			52	13
02145	C26777-6			52	25
24546	C4-1/8-TO-10R0-F			28	87
24546	C4-1/8-TO-10001-F			28	57
24546	C4-1/8-TO-1001-F			24	61
				25	5
				27	14
24546	C4-1/8-TO-1002-F			24	59
				28	71
24546	C4-1/8-TO-1003-F			28	79
24546	C4-1/8-TO-101-F			24	67
				27	27
24546	C4-1/8-TO-1101-F			28	83
24546	C4-1/8-TO-1212-F			24	70
				28	82
24546	C4-1/8-10-1781-F			28	68
24546	C4-1/8-TO-2151-F			24	68
				28	64
24546	C4-1/8-TO-2152-F			27	20
24546	C4-1/8-TO-2371-F			24	64
				28	73
24546	C4-1/8-TO-2611-F			27	19
				28	88
24546	C4-1/8-TO-2871-F			24	74
				28	74
24546	C4-1/8-TO-3161-F			24	72
				27	6
24546	C4-1/8-TO-3162-F			28	85
24546	C4-1/8-TO-348R-F			24	56
				28	63
24546	C4-1/8-TO-383R-F			24	57
24546	C4-1/8-TO-42R2-F			28	86
24546	C4-1/8-TO-4221-F			24	76
24546	C4-1/8-TO-4641-F			27	8
24546	C4-1/8-TO-4642-F			28	81
24546	C4-1/8-TO-51R1-F			28	67
24546	C4-1/8-TO-511R-F			24	62
				28	65
24546	C4-1/8-TO-5111-F			27	15
				28	75

CROSS-REFERENCE INDEXES

FSCM	PART NUMBER	PART NUMBER INDEX		FIG.	ITEM
			STOCK NUMBER		
24546	C4-1/8-TO-5112-F			27	10
				28	66
24546	C4-1/8-TO-619R-F			24	80
24546	C4-1/8-TO-68R1-F			27	26
24546	C4-1/8-TO-681R-F			24	73
24546	C4-1/8-TO-6812-F			24	77
24546	C4-1/8-TO-7501-F			28	84
24546	C4-1/8-TO-751-F			28	56
14109	D-CE3778			16	39
02145	D-13983-1			46	41
02145	D-13983-2			46	16
02145	D-13986-3			46	2
02145	D-13986-4			46	31
14280	DU323			5	50
87335	D008			11	3
				11	21
				82	6
				82	9
02145	D14765-1			37	25
02145	D14767-1			37	59
02145	D14806-1			36	11
02145	D15134-1			52	35
02145	D15179-1			52	37
02145	D15179-2			52	19
02145	D15313-1			52	14
02145	D15339-1			37	40
02145	D15498-2			52	3
02145	D15563-3			52	26
02145	D15946-1			38	1
02145	D16180-1			36	1
02145	D16587-1			50	42
02145	D16791-1			50	1
02145	D16842-1			49	1
02145	D16871			51	1
02145	D16887-1			48	1
02145	D17898			48	5
02145	D18006-1			52	15
02145	D018006-2			52	2
02145	D25100-1			54	37
02145	D25109-3			53	15
02145	D25110-3			53	1
02145	D25111-2			53	8
02145	D25112-1			53	13
02145	D25155-1			54	1
02145	D25847-1			53	61
02145	D26650-1			52	1
02145	D28527-1		6740-01-043-1007	35	1
				42	1
				53	27
01121	EB1855			27	4
01121	EB2265			27	2

CROSS-REFERENCE INDEXES

FSCM	PART NUMBER	PART NUMBER INDEX		FIG.	ITEM
			STOCK NUMBER		
18520	EL-506P			70	1
30190	E0686		4140-00-106-6462	8	8
93908	E977E			2	76
46384	F-0420-5			71	13
98313	FDC1225M5		5410-00-792-6335	14	50
06535	FH-900-26			1	60
92194	FIT-600-5/8			2	5A
				2	23A
81349	F02A250V1 A		5920-00-280-8342	5	25
81349	F02B1 25V5AS		5920-00-775-2273	33	11
81349	F02B250V1-1/2A		5920-00-227-6179	21	156A
81349	F02B250V2AS		5920-00-238-3087	53	68
81349	F02B32V10AS		5920-00-850-6092	56	14
04386	F106Z			7	13
08108	F40WW		6240-00-556-8654	7	55
82942	G-207-N 1/4THK			19	6
79725	G-2100B			2	52
				7	50
79725	G-2100C			2	50
				7	48
79725	G-2100WC			2	51
				7	49
79725	G-2106			7	47
79725	G-2110A			2	54
				7	42
79725	G-2110B			7	51
79725	G-2111			7	53
79725	G-2115			7	52
79725	G-2141			2	49
82942	G-231-N 1/2THK			10	41
82942	G-231-N 1/8THK		5330-01-200-9660	1	23
				10	12
				10	42
				16	9
82942	G-231-N 3/4THK			10	21
				10	43
79725	G-3000B		5975-00-610-5875	2	16
				7	5
79725	G-3000CE		5975-00-650-0575	2	14
				7	2
79725	G-3000WC			2	15
				7	3
79725	G-3006E			2	25
				7	1
79725	G-3007C			2	13
79725	G-3010B			2	18
79725	G-3011E			2	28
				7	6
79725	G-3015E			2	42
79725	G-3017TCE			2	26
79725	G-3086A			2	68

CROSS-REFERENCE INDEXES

FSCM	PART NUMBER	PART NUMBER INDEX		FIG.	ITEM
			STOCK NUMBER		
28480	HP-41CV		7420-01-127-0451	56A	2
51174	HP82087A			70	3
51174	HP82109A			70	2
32293	ICM7555IPA			28	53
55422	JAB58H			1	95
81860	K1015			3	6
16543	LB440A-RT-RIF			7	65
				7	76
27014	LF13331D			24	86
27014	LM307N			28	43
27014	LM318N			24	89
27014	LM319N			28	33
27014	LM393N			27	11
81348	LS125		8305-00-927-3829	10	16
				10	29
36970	L2501		6675-01-155-6607	57	1
36970	L2501/HP97			56A	1
81790	L70			5	58
07707	MD636BS			1	4
07707	MD650BS			1	3
19701	MF4C1/8-TO-1332-F			28	58
19701	MF4C1/8-TO-3323-F			27	25
19701	MF4C1/8-TO-6191-			24	71
19701	MF4C1/8-TO-9091-F			27	12
81349	MIL-R-19207-16C			5	24
81349	MILS20660		6675-00-641-3558	68	1
02145	MIM335100			45	1
04713	MMHOO0026CP1			24	117
82820	MR 2001			1	5
				77	6
				80	6
04713	MR501			28	10
04713	MR822			28	24
96906	MS15795-8			5	41
				15	24
				15	86
96906	MS15795-811			1	62
96906	MS16208-125			44	36
96906	MS16992-520			74	3
96906	MS16992-522			3	22
				32	4
				44	39
				72	13
				77	19
				81	6
96906	MS16992-524			1	75
				3	3

CROSS-REFERENCE INDEXES

FSCM	PART NUMBER	PART NUMBER INDEX		FIG.	ITEM
			STOCK NUMBER		
96906	MS16992-524			14	5
96906	MS16992-526			1	90
96906	MS16992-541			16	21
96906	MS16992-708			16	35
96906	MS16997-58		5305-00-978-9378	15	62
				16	63
				44	27
				71	8
96906	MS171470			16	37
96906	MS171592			15	56
				15	69
				16	55
				16	71
96906	MS17984-1014		5340-01-093-0062	1	47
96906	MS20392-5C23			15	49
				16	44
96906	MS20392-5C33			15	50
				16	43
96906	MS20426AD4-5			10	10
96906	MS20426AD4-6			1	19
				16	3
96906	MS20470AD3-3			8	11
96906	MS20470AD3-5			8	13
				8	28
96906	MS20470AD3-7			8	24
96906	MS20470AD3-8			8	31
96906	MS20470A2-4			15	81
				16	62
96906	MS20600AD8W3			5	99
96906	MS20600AD8W6			1	15
96906	MS20600AD8W9			1	14
96906	MS20600B6W1			15	4
96906	MS20600B6W3			15	1
96906	MS20600B6W4			15	3
96906	MS20600B6W5			15	16
96906	MS20600B8W10			15	14
96906	MS20600B8W3			15	18
				16	25
96906	MS20600B8W5			15	17
96906	MS20600B8W8			15	13
96906	MS20600M4W3			75	3
				75	15
96906	MS20601B6W4			15	7
96906	MS20601B8W4			15	9
96906	MS20604B3W2			5	51
96906	MS20604B3W3			5	70
96906	MS21207C14-16			14	51
96906	MS21318-13			6	1
96906	MS21318-14			2	9
				73	5
				74	5

CROSS-REFERENCE INDEXES

FSCM	PART NUMBER	PART NUMBER INDEX		FIG.	ITEM
			STOCK NUMBER		
96906	MS21318-14			81	3
96906	MS24665-285			15	47
96906	MS24665-291			16	41
96906	MS24693S269			80	5
96906	MS24693S274			1	83
96906	MS24693S51			16	1
96906	MS24693S98			1	72
96906	MS25036-153			8	3
96906	MS25043-18D			5	64
96906	MS25082-3			80	8
96906	MS27183-11			5	47
96906	MS27183-12			15	79
				16	60
				32	3
				71	6A
				71	10
				72	5
96906	MS27183-14			1	8
				3	1
				14	4
				32	5
				72	14
				77	18
				81	7
96906	MS27183-15			1	42
				9	6
				9	20
				71	3A
96906	MS27183-19			16	36
96906	MS27183-24			44	10
96906	MS27183-42			1	77
				3	7
				10	49
96906	MS27183-7			5	10
96906	MS27183-9			5	33
96906	MS27736-28		5930-01-167-7035	5	22
96906	MS29513-115		5330-00-248-3847	15	76
				16	76
96906	MS3102E18-3P			5	61
96906	MS3108B18-IIS			2	3
				2	21
96906	MS3108B18-115			2	8
96906	MS3367-2-9			2	1
96906	MS3367-7-9			9	15
96906	MS3506-230			5	13
96906	MS35140-257			1	17
96906	MS35190-241			2	80
				5	68
96906	MS35190-253			7	14
96906	MS35190-319			16	27
96906	M535191-273			3	5

CROSS-REFERENCE INDEXES

FSCM	PART NUMBER	PART NUMBER INDEX		FIG.	ITEM
			STOCK NUMBER		
96906	MS35191-273			8	34
96906	MS35206-217			5	63
96906	MS35206-231			10	39
96906	MS35206-232			21	22
96906	MS35206-233			2	78
				5	66
				7	46
96906	MS35206-243			5	4
				7	7
				11	6
				21	38
				32	12
96906	MS35206-245			2	88
				21	46
96906	MS35206-247			5	39
96906	MS35206-248			7	18
				7	28
96906	MS35206-249			1	27
				16	13
96906	MS35206-251			21	6
96906	MS35206-253			77	14
96906	MS35206-265			10	48
96906	MS35206-281			5	59
96906	MS35206-283			6	3
96906	M535206-296			5	45
				7	56
96906	MS35206-298			3	21A
				5	78
				16	64
96906	MS35206-299	5305-00-984-5679		15	63
				16	66
96906	MS35206-301			3	16
96906	MS35206-349			80	11
96906	MS35207-261			5	52
96906	MS35207-264			5	11
96906	MS35207-267			21	5
96906	MS35207-281			5	31
96906	MS35335-32			80	7
96906	M535335-44			5	10A
96906	MS35338-139			1	63
96906	MS35338-40			5	62
96906	MS35338-41			7	44
				10	38
96906	MS35338-42			1	28
				2	89
				5	3
				5	40
				7	12
				7	19
				7	29
				11	7

CROSS-REFERENCE INDEXES

FSCM	PART NUMBER	PART NUMBER INDEX		FIG.	ITEM
			STOCK NUMBER		
96906	MS35338-42			16	14
				32	13
				77	17
96906	MS35338-43			3	8
				5	53
96906	MS35338-44			1	73
				5	32
				5	86
				6	4
				15	32
				16	86
				44	14
				44	28
				71	9
				72	3
				77	13
				82	11
		96906	MS35338-45		
				3	2
				5	76
				7	57
				15	64
				16	65
				19	3
				32	11
				72	16
				73	2
				74	2
				75	35
				76	2
96906	MS35338-46			80	12
				80	2C
				1	43
				3	18
				5	46
				9	7
				9	19
				44	4
96906	MS35338-48			71	3
				75	29
				76	5
96906	MS35338-51			44	25
				44	37
96906	MS35425-39			44	11
				44	20
				78	3
				79	3
				1	64
96906	M535425-74			3	17
96906	MS35492-76			8	18
96906	M535492-78			1	80

CROSS-REFERENCE INDEXES

FSCM	PART NUMBER	PART NUMBER INDEX		FIG.	ITEM
			STOCK NUMBER		
96906	MS35492-78			82	2
96906	MS35493-3			80	2
96906	MS35493-79			1	87
96906	MS35649-202			10	50
96906	MS35649-2252			1	74
				5	87
				71	6B
				72	2
96906	MS35649-2312			3	14
				5	75
				75	34
96906	MS35649-2382			1	44
				32	14
				75	28
96906	MS35649-242			5	56
				35	14
				53	60
96906	MS35649-262			7	43
96906	MS35649-282			5	42
				7	11
				77	16
96906	MS35650-302			3	9
96906	MS35674-41	5315-00-062-5417		15	67
				16	69
96906	MS35751-166			15	46
96906	MS35751-75			15	12
96906	MS51861-14			8	37
96906	MS51861-16			73	21
96906	MS51861-22			16	95
96906	MS51861-24			12	11
				13	13
				15	35
				16	89
96906	MS51861-26			2	65
				10	54
96906	MS51861-35			15	23
				15	84
				16	81
96906	MS51861-37			10	18
				11	4
				13	9
				16	100
96906	MS51861-45			15	82
				16	79
96906	MS51861-46			2	7
				2	84
				5	1
				7	4
96906	MS51861-47			10	52
				12	13
				13	1

CROSS-REFERENCE INDEXES

FSCM	PART NUMBER	PART NUMBER INDEX		FIG.	ITEM
			STOCK NUMBER		
96906	MS51861-47			15	25
				15	90
				16	33
96906	MS51861-49			10	23
				10	46
				15	27
96906	MS51861-50			15	20
				16	24
96906	MS51861-51			1	78
96906	MS51861-65			1	59
96906	MS51862-36			16	17
96906	MS51867-47			16	92
96906	MS51922-49			15	44
				16	49
96906	MS51952-1			9	13
96906	MS51967-14			15	53
				16	47
				44	12
96906	MS51967-23			75	30
				78	2
				79	2
				15	31
96906	MS90725-10			16	85
				44	24
96906	MS90725-107			71	6
96906	MS90725-12			72	4
96906	MS90725-178			16	52
96906	MS90725-18			72	9
96906	MS90725-190			44	9
96906	MS90725-3			8	1
96906	MS90725-34			32	10
				72	15
				73	3
				80	19
				19	2
96906	MS90725-36			76	3
96906	MS90725-38			1	9
96906	MS90725-40			75	27
96906	MS90725-43			71	2
96906	MS90725-55			44	7
				44	19
				71	4
96906	MS90725-62			1	40
				75	32
96906	MS90725-64			9	18
				44	31
				44	5
96906	MS90725-65			1	36
96906	MS90725-68			9	23
96906	MS90725-70			76	4
				32	1A

CROSS-REFERENCE INDEXES

FSCM	PART NUMBER	PART NUMBER INDEX		FIG.	ITEM
			STOCK NUMBER		
96906	MS90725-8			44	15
				77	12
96906	MS90726-58			9	8
96906	MS90726-64			9	11
12835	MVU		7910-00-205-3400	81	1
81349	M24243/1-A403			1	37A
				16	94
81348	M24243/1-A804			15	8
81349	M24243/1-B302			2	37
81349	M24243/1-B403			11	2
				11	13
				11	20
				13	12
81349	M24243/1-B404			14	41
81349	M24243/1-B405			10	37
81349	M24243/1-B502			10	25
				10	32
81349	M24243/1-B504			10	34
81349	M24243/1-B604			14	45
81349	M24243/1-D405			77	4
81349	M24243/1-D502			73	11
				74	11
81349	M24243/1-D506			73	8
				73	18
				74	9
				74	16
81349	M24243/1-D604			77	5
81349	M24243/3-D402			75	8
				75	11
				75	20
				75	23
				75	25
				77	22
81349	M24243/5-A402			13	16
81349	M24243/5-A403			12	6
				13	5
81349	M24243/6-A602H			15	20A
81349	M24243/6-A606H			9	17
02145	M91-230			43	2
30562	M91-231		6675-01-223-3177	54A	3
80205	NAS1329A08-106			1	32
80205	NAS1329A08-160			1	33
80205	NAS1329A08K120			16	18
80205	NAS1329A3-130			8	20
80205	NAS1329A3-80			8	35
				12	7
80205	NAS1329A4B140			8	15
80205	NAS1329A5K125			3	12
				14	48
80205	NAS1329C08-75			5	6
80205	NAS1329C3-80			13	20

CROSS-REFERENCE INDEXES

FSCM	PART NUMBER	PART NUMBER INDEX		FIG.	ITEM
			STOCK NUMBER		
80205	NAS1329H6-200			76	7
80205	NAS1329S06-75			5	19
80205	NAS1329S08-120			7	25
				7	35
80205	NAS1329S08-75			2	92
				7	10
				7	39
80205	NAS1330A06K161			1	24A
				16	5
80205	NAS1330A08-106			16	20
				32	23
80205	NAS1330A3-166			5	98
80205	NAS1330A3-216			1	82
80205	NAS1330A4-211			14	17
				14	20
				14	29
				16	97
				80	16
80205	NAS1330A4-271			19	5
				44	18
80205	NAS1330A4B-151			82	4
80205	NAS1330A4B151			15	39
80205	NAS1330A5K256			1	6
				14	3
				14	8
				14	11
				14	14
				14	23
				14	25
				14	32
				14	35
				14	39
				14	44
80205	NA51330C6-211			44	33
80205	NAS1330C6KB296			16	28
80205	NAS1330C6K296			44	22
80205	NAS1330S08-281			10	36
80205	NA51330S6-211			44	41
80205	NAS133053-116			3	26
80621	NT8407CP			15	11
74951	NX502B1	5330-00-083-9920		15	22
				15	89
18324	N82S131N			24	88
36970	P-1-1	5999-01-156-8132		65	10
36970	P-1-10			65	5
36970	P-1-2	6675-01-156-8130		65	6
36970	P-1-3	6675-01-156-8131		65	9
36970	P-1-4	6675-01-168-6355		65	8
36970	P-1-5	6675-01-167-2894		65	7
36970	P-1-6			65	2
36970	P-1-7			65	3

CROSS-REFERENCE INDEXES

FSCM	PART NUMBER	PART NUMBER INDEX		FIG.	ITEM
			STOCK NUMBER		
36970	P-1-8			65	4
36970	P-1 -9			65	1A
36970	P-1 D		6675-01-155-6594	65	1
71590	PA1001 M		5930-00-735-2803	5	28
81349	PB09NC01		5940-00-272-1477	2	81
81349	PB09NC01		5940-00-272-1477	5	69
56365	PK-23GTA			5	35
03888	PME55-1/8-TO-14R			28	60
	7-F				
03888	PME55-1/8-TO-2BR			27	18
	7-F				
03007	PS07070706			73	9
				73	19
				74	8
				74	17
90920	P318K			11	8
45225	P74-144			1	97
81487	Q0120GFI		5925-01-021-5222	4	7
81487	Q2M31 OOMT		5925-01-240-6744	4	1
81349	RCR07G104JR			5	16
81349	RCR07G154JS			35	5
81349	RCR07G202JS			31	13
81349	RCR07G223JR			5	15
81349	RCR07G363JS			35	17
81349	RCR07G470JS			35	12
81349	RCR07G562JS			30	10
				31	22
81349	RCR32G152JS			35	18
98775	RI F-1		6210-01-200-9740	7	68
				7	79
98775	RM-2S40-TP		6250-01-205-3959	7	67
				7	78
36970	RXA-1260			57	6
36970	RX5			57	7
02145	R16505-1			33	26
02145	R28136-1			34	1
02145	SA28131-1			34	25
02145	SB28096-1			37	54
02145	SB28127-1			37	31
02145	SB28128-1			37	57
02145	SB28134-1			34	37
02145	SB28142-1			34	38
80063	SC-B-539465			1	65
80063	SC-C-539463			1	61
80063	SC-D-539464			1	66
02145	SC28140-1			37	21
02145	SD28129-1			37	65
02145	SD28135-1			34	39
07707	SD43BS			3	19A
				77	3
07707	SD66BS			32	6

CROSS-REFERENCE INDEXES

FSCM	PART NUMBER	PART NUMBER INDEX		FIG.	ITEM
			STOCK NUMBER		
07707	SD84BS			1	69
81860	SLM-3			44	29
				71	11
01295	SN74LS00N			24	105
01295	SN74LS02N			24	96
				30	3
02195	SN74LS03N			30	9
02195	SN74LS04A			30	8
01295	SN74LS04N			24	101
01293	SN74LS08N			24	92
				31	42
01295	SN74LS01N			24	102
01295	SN74LS109AN			24	119
01295	SN74LS11N			24	111
				30	22
01295	SN74LS132N			24	94
				31	44
01295	SN74LS138N			24	121
01295	SN74LS14N			24	108
01295	SN74LS157N			24	100
01295	SN74LS161AN			24	98
01295	SN74LS170N			24	95
01295	SN74LS174N			24	104
02195	SN74LS175			30	21
				31	32
01295	SN74LS175N			24	82
01295	SN74LS193N			24	114
01295	SN74LS20N			24	107
02195	SN74LS221			30	19
01295	SN74LS240N			24	83
01295	SN74LS244N			24	122
01295	SN74LS245N			24	130
02195	SN74LS258N			31	33
02195	SN74LS26N			31	45
02195	SN74LS266			30	11
01295	SN74LS27N			24	126
01295	SN74LS283N			24	123
01295	SN74LS298N			24	87
01295	SN74LS365AN			24	124
01295	SN74LS368AN			24	103
01295	SN74LS373N			24	129
01295	SN74LS390N			24	120
02195	SN74LS55			30	7
02195	SN74LS56			30	6
01295	SN74LS640N			24	125
02195	SN74LS74			31	35
01295	SN74LS74AN			24	99
01295	SN7406N			27	21
01295	SN74145N			24	109
01295	SN7438N			24	106
03481	SS37K211L			9	22

CROSS-REFERENCE INDEXES

FSCM	PART NUMBER	PART NUMBER INDEX		FIG.	ITEM
			STOCK NUMBER		
07263	S17843			24	19
				28	26
03481	S31-181			80	17
73559	TA201-T WB		5930-01-046-2641	69	10
01295	TBP18S030N			24	97
01295	TL084CN			24	84
07263	UA0801 EPC			24	91
02114	UK200 20/48			26	5
02735	UPC301AC			24	85
09023	UPC390-20-E2E			28	5
81348	W-S-896/1-02A		5930-00-660-5584	2	40
81348	WC375/01-002		5925-01-042-0109	4	4
81348	WC375/01-003		5925-01-111-7562	4	6
81348	WC375/02-004		5925-01-092-9573	4	2
81348	WC375/02-008		5925-01-147-8574	4	5
81348	WC375/03-004		5925-01-100-3631	4	3
81348	WC596/41-2		5935-01-024-4028	2	36
81348	WC596177-1		5935-01-038-7401	2	31
3D536	XX-78322			12	5
				13	17
75477	X8728-11			5	79
75364	000-021-011			69	11
75364	000-265-070			69	2
75364	000-348-047			69	8
75364	000-348-052			69	6
75364	000-348-146			69	9
75364	000-352-043			69	4
75364	000-355-004			69	5
75364	000-601-571			69	7
75364	000-650-409			69	13
75364	000-850-006		6150-01-203-2046	69	12
75364	000-855-015			69	3
75364	000-857-095			69	14
51174	00097-13101			56A	6
51174	00097-13141			56A	7
28480	0050-2064			21	43
94222	01-10-302-10			75	4
				75	16
82634	0111-0002		5930-00-054-5892	7	61
				7	72
28480	0121-0180			31	28
28480	0140-0199			24	8
28480	0150-0121			24	15
28480	0160-0127			24	13
				28	13
28480	0160-0153			24	4
				27	22
28480	0160-0155			28	2
28480	0160-0157			24	5
				28	23
28480	0160-0161			28	11

CROSS-REFERENCE INDEXES

FSCM	PART NUMBER	PART NUMBER INDEX		FIG.	ITEM
			STOCK NUMBER		
28480	0160-0164			24	1A
28480	0160-0194			24	10
				28	15
28480	0160-0495			31	29
28480	0160-0937			28	1A
28480	0160-2150			24	6
28480	0160-2204			24	9
28480	0160-2228			24	12
28480	0160-3334			31	16
28480	0160-3533			24	7
28480	0160-3847			24	2
				27	7
				28	6
				30	12
				31	23
28480	0160-3980			28	17
28480	0160-4571			30	1A
				31	2
28480	0160-4742			27	3
28480	0160-4835			28	22
28480	0180-0106			30	15
				31	4
28480	0180-0210			31	15
28480	0180-2675			24	11
28480	0180-2679			28	21
28480	0180-2866			24	3
28480	0180-2913			28	19
28480	0340-0136			21	137
28480	0380-0644			21	143
28480	0410-1020			24	45
25042	04250110			82	1A
25042	04312110	6675-01-216-7302		82	1B
28480	0510-0261			22	13
25042	0510247	6675-01-175-5914		82	1
28480	0516-0005			21	77
28480	0520-0127			21	88
28480	0520-0129			21	72
				22	5
28480	0520-0130			23	10
28480	0520-0155			21	125
28480	0520-0163			21	80
28480	0520-0167			21	69
28480	0520-0173			21	19
28480	0520-0285			21	114
28480	0570-0595			21	3
28480	0590-0199			21	87
28480	0590-0381			21	11
28480	0610-0001			23	12
28480	0683-1025			30	24
28480	0683-1035			31	27
				31	2

CROSS-REFERENCE INDEXES

FSCM	PART NUMBER	PART NUMBER INDEX		FIG.	ITEM
			STOCK NUMBER		
28480	0683-1815			31	12
28480	0683-2225			30	14
				31	19
28480	0683-3325			30	18
				31	18
28480	0683-4725			30	23
28480	0683-5615			31	14
28480	0693-1515			31	24
28480	0698-0024			28	78
28480	0698-3132			31	17
28480	0698-3225			31	26
28480	0698-3403			24	65
				28	70
28480	0698-3408			28	76
28480	0698-3457			24	78
28480	0698-3557			31	25
28480	0698-8638			24	55
28480	0698-8781			24	49
28480	0698-8799			24	50
28480	0699-0752			24	79
28480	0699-0753			24	54
28480	0699-0754			24	51
28480	0699-0755			24	69
				28	69
28480	0699-0756			24	58
				28	77
28480	0699-0757			24	66
				28	55
28480	07221-00005			21	147
28480	0757-0161			31	7
28480	0757-0198			28	62
28480	0757-0412			31	5
28480	0757-0415			31	6
28480	0757-0420			31	8
28480	0757-0422			31	9
28480	0757-0424			31	10
28480	0757-0426			31	11
28480	0757-0794			28	61
28480	0757-0821			28	80
28480	0757-1092			27	17
28480	0811-0040			24	53
28480	0811-0061			27	16
28480	0811-1827			28	72
28480	0812-0017			28	59
28-480	0905-0713			22	43
28240	09872-00006			21	150
28480	09872-00018			21	53
28480	09872-00021'			21	54
28480	09872-00030			21	37
28480	09872-00067			21	4
28480	09872-00073			21	152

CROSS-REFERENCE INDEXES

FSCM	PART NUMBER	PART NUMBER INDEX		FIG.	ITEM
			STOCK NUMBER		
28480	09872-00083			21	49
28480	09872-00100			21	103
28480	09872-00502			21	68
28480	09872-00508			21	139
28480	09872-00518			22	4
28480	09872-00524			21	51
28480	09872-00554			21	13
28480	09872-20003			21	135
28480	09872-20004			21	116
28480	09872-20009			21	44
28480	09872-20012			21	117
28480	09872-20014			21	41
28480	09872-20024			21	118
28480	09872-20025			21	130
28480	09872-20026			21	107
28480	09872-20029			21	132
28480	09872-20032			21	33
28480	09872-20033			21	67
28480	09872-20034			21	24
28480	09872-20040			21	100
28480	09872-20042			21	134
28480	09872-20051			21	84
28480	09872-20054			21	75
28480	09872-20055			21	94
28480	09872-20070			21	57
28480	09872-20076			21	83
28480	09872-20079			21	60
28480	09872-20082			21	85
28480	09872-20086			21	127
28480	09872-20087			22	45
28480	09872-20094			22	44
28480	09872-20099			21	97
28480	09872-20106			21	98
28480	09872-20111			21	111
28480	09872--20481			24	34
				28	14
28480	09872-20515			21	142
28480	09872-20535			21	124
28480	09872-20545			21	2
28480	09872-20566			21	50
28480	09872-40001			21	70
28480	09872-40002			21	113
28480	09872-40003			21	74
28480	09872-40004			21	104
28480	09872-40005			21	121
28480	09872-40006			23	8
28480	09872-40009			21	115
28480	09872-40015			22	14
28480	09872-40482			22	11
28480	09872-60008			21	45
28480	09872-60012			21	30

CROSS-REFERENCE INDEXES

FSCM	PART NUMBER	PART NUMBER INDEX		FIG.	ITEM
			STOCK NUMBER		
28480	09872-60014			21	126
28480	09872-60028			21	26
28480	09872-60029			21	40
28480	09872-60035			21	81
28480	09872-60061		4140-01-174-9320	21	153
28480	09872-60066			21	165
28480	09872-60077			21	108
28480	09872-60079			21	25
28480	09872-60376		5930-01-177-5191	22	19
28480	09872-60482			22	22
28480	09872-60484			21	18
28480	09872-60485			21	17
28480	09872-60486			21	8
28480	09872-60500		6130-01-187-4649	28	1
28480	09872-60505		6675-01-174-9501	26	1
28480	09872-60506			25	1
28480	09872-60507		6110-01-251-9120	22	1
28480	09872-60514			21	47
28480	09872-60520		6675-01-187-4786	24	1
28480	09872-60530		6110-01-174-9502	23	1
28480	09872-60534		5945-01-253-4298	21	89
28480	09872-60541			21	145
28480	09872-60546		7025-01-251-9121	21	12
28480	09872-60549			21	138
28480	09872-60560			21	159
28480	09872-60562			21	155
28480	09872-60566			21	28
28480	09872-60573		4030-01-185-3348	21	27
28480	09872-60577			22	18
28480	09872-60580		6675-01-174-9503	27	1
28480	09872-60588			21	161
28480	09872-60596			21	164
28480	09872-60598			21	35
01295	1N4002			28	18
14936	1N4936			28	25
04713	1N4937			27	1A
04713	1N821			24	29
				28	46
77820	10-40450-18			5	60
90759	100			7	60
				7	71
72962	10004			1	37
02145	100040			50	41
50926	1017			1	29
				16	15
90759	104W-3/4 INCH			7	62
				7	73
73559	110-B-73		5930-00-683-6506	37	28
52326	1102-2			17	1
28480	1200-0541			24	113
28480	1200-0607			24	33

CROSS-REFERENCE INDEXES

FSCM	PART NUMBER	PART NUMBER INDEX		FIG.	ITEM
			STOCK NUMBER		
28480	1200-0654			24	116
00048	122GE		6675-01-173-8161	67	1
92194	1230			9	9
28480	1251-0600			24	30
28480	1251-3192			28	51
28480	1251-3195			24	26
28480	1251-3196			24	28
28480	1251-3475			24	25
28480	1251-3618			24	47
28480	1251-3981			24	39
				28	40
28480	1251-4040			25	4
28480	1251-4215			31	3
28480	1251-4245			23	1A
28480	1251-4257			30	5
28480	1251-4333			31	30
28480	1251-4523			24	35
28480	1251-4787			24	32
28480	1251-4904			24	37
28480	1251-5565			26	2
28480	1251-5722			23	9
28480	1251-6879			25	3
28480	1251-6939			27	24
28480	1251-6998			27	13
28480	1251-7017			28	35
28480	1251-7039			26	3
28480	1251-7114			27	5
28480	1258-0146			26	4
36970	1260		6675-01-155-6593	58	1
36970	1260-1			58	29
36970	1260-10			58	27
36970	1260-11			58	31
36970	1260-12			58	36
36970	1260-13			58	32
36970	1260-14			58	37
36970	1260-15			58	34
36970	1260-16			58	30
36970	1260-17			58	33
36970	1260-18			58	35
36970	1260-19			58	18
36970	1260-2			58	25
36970	1260-20			58	17
36970	1260-21			58	16
36970	1260-22			58	15
36970	1260-23			58	14
36970	1 260-24			58	133
36970	1260-25		6675-01-167-2891	58	11
36970	1260-26			58	12
36970	1260-27			59	1
36970	1260-28			58	3

CROSS-REFERENCE INDEXES

FSCM	PART NUMBER	PART NUMBER INDEX		FIG.	ITEM
			STOCK NUMBER		
36970	1260-29			58	4
36970	1260-29A			58	5
36970	1260-3			58	24
36970	1260-30			58	2
36970	1260-31			58	10
36970	1260-32			58	6
36970	1260-33			58	8
36970	1260-34			58	9
36970	1260-35			58	7
36970	1260-36			58	10A
36970	1260-37			58	39
36970	1260-38			58	38
36970	1260-39		6675-01-171-3283	58	40
36970	1260-4			58	20
36970	1260-40			58	41
36970	1260-341			58	42
36970	1260-42			58	44
36970	1260-43			58	43
36970	1260-44			58	50
36970	1260-45			58	49
36970	1260-46			58	51
36970	1260-47			58	47
36970	1260-48			58	46
36970	1260-49			58	48
36970	1260-5			58	19
36970	1260-50			58	54
36970	1260-51			58	45
36970	1260-52			58	52
36970	1260-53			58	53
36970	1260-54		5930-01-172-5085	58	55
36970	1260-55			58	56
36970	1260-56			58	57
31369	1260-57			58	58
36970	1260-58			59	A42
36970	1260-59			59	2
36970	1260-6			58	26
36970	1260-60			59	3
36970	1260-61			59	4
36970	1260-62			59	5
36970	1260-63			59	6
36970	1260-64			59	7
36970	1260-65			59	8
36970	1260-66			59	9
36970	1260-67			59	10
36970	1260-68			59	11
36970	1260-69			59	12
36970	1260-7			58	21
36970	1260-7A			58	28
36970	1260-70			59	13
36970	1260-71			59	14
36970	1260-72			59	15

CROSS-REFERENCE INDEXES

FSCM	PART NUMBER	PART NUMBER INDEX		FIG.	ITEM
			STOCK NUMBER		
36970	1260-73			59	16
36970	1260-74			59	17
36970	1260-75			59	18
36970	1260-76			59	19
36970	1260-8			58	22
36970	1260-9			58	23
52555	12661			1	52
				1	56
97403	13216E6138-2			9	1
97403	13216E6152			9	4
97403	13216E6153			9	3
97403	13225E3037-32			32	2
97403	13225E3051-2			5	9
97403	13225E3061			3	4
97403	13225E3061-1			3	10
97403	13225E3062			3	11
97403	13225E3063			1	89
97403	13225E3066			1	88
97403	13225E3073			1	86
97403	13225E3074			1	39
97403	13225E3075			1	46
				1	23
97403	13225E3076			1	45
97403	13225E3078-1			2	97
97403	13225E3078-11			2	59
97403	13225E3078-12			2	58
97403	13225E3078-13			2	57
97403	13225E3078-14			2	48
97403	13225E3078-15			2	34
97403	13225E3078-16			2	45
97403	13225E3078-17			2	44
97403	13225E3078-18			2	43
97403	13225E3078-2			2	86
97403	13225E3078-3			2	70
97403	13225E3078-4			2	47
97403	13225E3078-5			2	46
97403	13225E3078-6			2	32
97403	13225E3078-7			2	98
97403	13225E3078-8			2	10
97403	13225E3078-9			2	38
97403	13225E3080			2	87
97403	13225E3086			1	38
97403	13225E3087			1	50
97403	13225E3094			14	46
97403	13225E3094-1			14	47
97403	13225E3095-101			7	69
97403	13225E3095-102			7	58
97403	13225E3097			3	23
97403	13225E3100			1	85
97403	13225E3103			5	55
97403	13225E3103-34			5	90

CROSS-REFERENCE INDEXES

FSCM	PART NUMBER	PART NUMBER INDEX		FIG.	ITEM
			STOCK NUMBER		
97403	13225E3103-35			5	92
97403	13225E3103-36			5	96
97403	13225E3103-37			5	95
97403	13225E3103-38			5	93
97403	13225E3103-42			5	80
97403	13225E3104			5	97
97403	13225E3109			5	54
97403	13225E3113			5	2
				7	37
97403	13225E3114			5	5
97403	13225E3116-1			5	67
97403	13225E3116-2			2	79
97403	13225E3117-1			5	65
97403	13225E3117-2			2	82
97403	13225E3121			5	71
97403	13225E3122			5	72
97403	13225E3123			5	88
97403	13225E3124			5	83
97403	13225E3125			5	84
97403	13225E3126			5	85
97403	13225E3127			3	24
97403	13225E3130			7	27
97403	13225E3131			7	20
				7	30
97403	13225E3140			3	19
97403	13225E3140-2			3	20
97403	13225E3141			3	21
97403	13225E3143			3	25
97403	13225E3144			3	27
97403	13225E3146			7	59
				7	70
97403	13225E3147-12			1	33B
97403	13225E3148			2	99
97403	13225E3149			7	23A
				7	33A
97403	13225E3149-1			7	24
				7	34
97403	13225E3150		7125-01-216-7307	73	1
97403	13225E3151			16	83
97403	13225E3152-1			15	77A
97403	13225E3152-3			16	101
97403	13225E3153			15	34
				16	88
97403	13225E3154			15	42
97403	13225E3245			8	2
97403	13225E3246			8	5
97403	13225E3247			8	36
97403	13225E3248			8	25
97403	13225E3248-1			8	26
97403	13225E3249			8	29
97403	13225E3250			8	27

CROSS-REFERENCE INDEXES

FSCM	PART NUMBER	PART NUMBER INDEX		FIG.	ITEM
			STOCK NUMBER		
97403	13225E3262			8	21
97403	13225E3263			8	23
97403	13225E3264			8	33
97403	13225E3265			8	19
97403	13225E3266-1			8	32
97403	13225E3266-2			8	30
97403	13225E3269			8	22
97403	13225E3273			8	16
97403	13225E3274		6150-01-247-3650	1	98
97403	13225E3275			5	34
97403	13225E3276			5	30
97403	13225E3277			8	17
97403	13225E3278			8	10
97403	13225E3281			8	12
97403	13225E3282			5	14
97403	13225E3283			5	18
97403	13225E3284			11	19
97403	13225E3289			1	31
				16	19
97403	13225E3292			1	26
				16	12
97403	13225E3293		5330-01-200-9661	1	25
				16	11
97403	13225E3294			1	30
				16	16
97403	13225E3295			1	24
				16	4
97403	13225E3295-1			1	24B
				16	6
97403	13225E3299-1(W2)			2	2
97403	13225E3299-2(W3)			2	20
97403	13225E3321			7	36
97403	13225E3343			2	29
97403	13225E3346			15	83
				16	80
97403	13225E3349-101			2	67
97403	13225E3349-102			2	27
97403	13225E3353			5	49
97403	13225E3354			2	41
97403	13225E3355			2	96
97403	13225E3356			2	63
97403	13225E3357			2	95
97403	13225E3360-3			5	94
97403	13225E3360-4			5	91
97403	13225E3361			7	38
97403	13225E3364			2	62
97403	13225E3374			4	8
97403	13225E3386			11	1
97403	13225E3397			75	1
97403	13225E3405			16	84
97403	13225E3406			16	40

CROSS-REFERENCE INDEXES

FSCM	PART NUMBER	PART NUMBER INDEX		FIG.	ITEM
			STOCK NUMBER		
97403	13225E3427			2	77
97403	13225E3446			2	66
97403	13225E3462			80	13
97403	13225E3463			80	14
97403	13225E3490		8145-01-221-6039	81	2
97403	13225E3512			2	94
97403	13225E3513			2	93
97403	13225E3544			77	20
97403	13225E3545			77	21
97403	13225E3552			12	4
97403	13225E3559			13	24
97403	13225E3561			11	15
97403	13225E3562			11	10
97403	13225E3563			11	11
97403	13225E3564			11	12
97403	13225E3566-1			11	14
97403	13225E3566-2			11	16
97403	13225E3578			11	18
97403	13225E3586			11	5
97403	13225E3597			44	38
97403	13225E3613			73	4
				74	4
				80	3
				81	4
97403	13225E3625			15	85
97403	13225E3630			71	13A
97403	13225E3632			15	61
				16	51
97403	13225E3656			14	33
97403	13225E3665			15	43
97403	13225E3665-4			15	91
97403	13225E3665-5			15	92
97403	13225E3682			18	3
				75	33
				78	4
				79	4
97403	13225E3685		7125-01-221-6013	79	1
97403	13225E3690-1			2	85
97403	13225E3691			16	31
97403	13225E3692			78	1
97403	13225E3695-1			66	1
54A				2	
97403	13225E3695-10			43	1
97403	13225E3695-13			1	2
97403	13225E3695-6			14	49
54A				1	
97403	13225E3703			1	41
97403	13225E3706			82	3
97403	13225E3706-1			82	5
97403	13225E3707			82	7
97403	13225E3707-1			82	8

CROSS-REFERENCE INDEXES

FSCM	PART NUMBER	PART NUMBER INDEX		FIG.	ITEM
			STOCK NUMBER		
97403	13225E3708			76	6
97403	13225E3709			1	35
97403	13225E3712			16	32
97403	13225E3713			13	11
97403	13225E3716			10	45
97403	13225E3717			10	44
97403	13225E3720			10	47
97403	13225E3722			15	30
97403	13225E3723		5340-01-211-6922	9	24
97403	13225E3745			12	3
97403	13225E3747			16	82
97403	13225E3748			16	96
97403	13225E3750			15	38
97403	13225E3751			15	29
97403	13225E3752			15	28
97403	13225E3757			16	22
97403	13225E3759			15	19
97403	13225E3779			15	26
97403	13225E3780			15	6
97403	13225E3781			15	5
97403	13225E3783			12	14
97403	13225E3784			15	41
97403	13225E3785			14	40
97403	13225E3788			13	14
97403	13225E3792		7125-01-237-3651	77	1
97403	13225E3792-2			77	2
97403	13225E3797			13	2
97403	13225E3798			13	10
97403	13225E3799			13	6
97403	13225E3802			15	75
				16	77
97403	13225E3803			15	80
				16	61
97403	13225E3804			15	77
				16	78
97403	13225E3805			15	78
				16	59
97403	13225E3807			9	5
97403	13225E3812			16	98
97403	13225E3818-1			15	88
97403	13225E3818-2			15	87
97403	13225E3820			16	99
97403	13225E3823			15	2
97403	13225E3826			10	35
97403	13225E3832			10	17
97403	13225E3841			10	14
97403	13225E3841-1			10	15
97403	13225E3842			10	26
97403	13225E3846			10	27
97403	13225E3846-1			10	28
97403	13225E3847			10	19

CROSS-REFERENCE INDEXES

FSCM	PART NUMBER	PART NUMBER INDEX		FIG.	ITEM
			STOCK NUMBER		
97403	13225E3851			10	7
97403	13225E3851-1			10	9
97403	13225E3852			10	2
97403	13225E3855			10	13
97403	13225E3857		7110-01-242-1714	75	13
97403	13225E3865			12	8
				13	18
97403	13225E3869			10	8
97403	13225E3871			16	29
97403	13225E3872			16	30
97403	13225E3894			10	51
97403	13225E3974			15	40
97403	13225E3982-12			2	69
97403	13225E3984-12			1	33A
97403	13225E3986			16	38
97403	13225E3996			2	91
97403	13225E3997			2	90
				7	8
97403	13225E4030			80	1
97403	13225E4040			1	76
97403	13225E4044			14	27
97403	13225E4044-1			14	28
97403	13225E4046			14	30
97403	13225E4046-1			14	31
97403	13225E4061			19	1
97403	13225E4062			19	7
97403	13225E4077			76	1
97403	13225E4078			7	17
97403	13225E4079			7	9
97403	13225E4083			32	9
97403	13225E4086			15	58
				15	71
				16	57
				16	73
97403	13225E4087			15	57
				15	70
				16	56
				16	72
97403	13225E4088-101			15	59
				16	58
97403	13225E4088-102			15	72
				16	74
97403	13225E4089-1			15	55
				16	54
97403	13225E4089-2			15	68
				16	70
97403	13225E4090			15	74
				16	75
97403	13225E4091			15	60
				16	53
97403	13225E4092			15	45

CROSS-REFERENCE INDEXES

FSCM	PART NUMBER	PART NUMBER INDEX		FIG.	ITEM
			STOCK NUMBER		
97403	13225E4092			16	50
97403	13225E4093			15	51
				16	45
97403	13225E4094			19	8
97403	13225E4099			32	1
97403	13225E4099-3			32	7
97403	::13225E4099-4			32	8
97403	13225E4100			14	24
97403	13225E4100-1			14	26
97403	13225E4102			1	91
97403	13225E4103			14	34
97403	13225E4103-1			14	36
97403	13225E4104			14	37
97403	13225E4104-1			14	38
97403	13225E4105			14	12
97403	13225E4105-1			14	13
97403	13225E4106			14	15
97403	13225E4106-1			14	16
97403	13225E4107			14	9
97403	13225E4107-1			14	10
97403	13225E4108			14	6
97403	13225E4108-1			14	7
97403	13225E4109			14	18
97403	13225E4109-1			14	19
97403	13225E4115			14	1
97403	13225E4115-1			14	2
97403	13225E4117			15	33
				16	87
97403	13225E4132			71	5
97403	13225E4133			71	7
97403	13225E4133-1			71	12
97403	13225E4135			75	31
97403	13225E4136			80	15
97403	13225E4137			80	18
97403	13225E4148	3610-01-223-3172		44	1
97403	13225E4149			72	1
97403	13225E4149-1			72	12
97403	13225E4154			44	13
97403	13225E4155			44	26
97403	13225E4155-1			44	30
97403	13225E4156			44	21
97403	13225E4157			44	23
97403	13225E4158			44	35
97403	13225E4159			44	17
97403	13225E4160			44	34
97403	13225E4161			44	16
97403	13225E4162			44	32
97403	13225E4163			32	16
97403	13225E4170			32	22
97403	13225E4171			32	18
97403	13225E4171-1			32	21

CROSS-REFERENCE INDEXES

FSCM	PART NUMBER	PART NUMBER INDEX		FIG.	ITEM
			STOCK NUMBER		
97403	13225E4175			32	20
97403	13225E4178			32	15
97403	13225E4194			44	6
97403	13225E4195			44	3
97403	13225E4196			44	8
97403	13225E4197			14	42
97403	13225E4197-1			14	43
97403	13225E4200			72	7
97403	13225E4201			72	6
97403	13225E4203			72	11
97403	13225E4204			72	10
97403	13225E4209			14	21
97403	13225E4209-1			14	22
97403	13225E4228			44	40
97403	13225E4230			72	8
97403	13225E4233			10	22
97403	13225E4240			10	40
97403	13225E4263			15	10
97403	13225E4266			15	15
97403	13225E4276			2	55
97403	13225E4277			2	19
97403	13225E4372			15	54
				16	48
97403	13225E4373			15	52
				16	46
97403	13225E4381			5	29
97403	13225E4382			5	12
97403	13225E4487			1	67
97403	13225E4487-1			1	68
97403	13225E4496			2	61
97403	13225E4497			2	60
97403	13225E4498			5	48
				6	2
97403	13225E4499			5	82
97403	13225E4507			1	71
97403	13225E4568-101			5	58A
97403	13225E4568-102			1	96
97403	13225E4591			10	56
97403	13225E4592			10	55
97403	13225E4593			10	53
97403	13225E4599-12			1	34
97403	13225E4600			11	17
97403	13225E4606			71	13B
97403	13225E4611			5	38
97403	13225E4618			5	81
97403	13225E4622			15	66
				16	68
97403	13225E4629			18	2
97403	13225E4644			1	18
				16	2
97403	13225E4644-1			1	22

CROSS-REFERENCE INDEXES

FSCM	PART NUMBER	PART NUMBER INDEX		FIG.	ITEM
			STOCK NUMBER		
97403	13225E4644-1			16	10
97403	13225E4645-101			1	10
97403	13225E4645-102			1	11
97403	13225E4648		7125-01-219-6799	74	1
97403	13225E4664			2	33
97403	13225E4669			75	26
				77	23
52555	1390-3			1	55
52555	1390-4			1	51
52555	1390-5			1	54
				1	58
59730	141			2	53
				5	37
				7	15
28480	1410-0617			21	123
28480	1410-0620			21	120
28480	1410-0621			21	106
59730	142			2	17
				7	41
				7	63
				7	74
08075	144			57	5
15912	145AL			5	8
59730	1451			7	16
28480	1460-0176			22	10
28480	1460-1315			22	12
28480	1460-1550			21	119
28480	1460-1554			21	78
28480	1460-1558			22	17
28480	1460-1573			22	42
28480	1460-1763			21	90
56289	150D105X9035A2			24	14
				27	28
56289	150D225X9020A2			28	8
56289	150D475XOOIOA2			28	4
08108	150PAR38FL120V			56	3
28480	1520-0099			21	76
60741	153-0482			5	27
39428	1581A39			1	21
				16	7
19220	15818		3655-00-113-9558	15	65
				16	67
70485	1599			16	34
				16	93
39428	1599A16			10	31
28480	1600-0599			21	64
28480	1600-0600			21	65
28480	1600-0611			21	93
28480	1600-0612			21	95
28480	17072-20048			21	15
28480	17072-40012			21	16

CROSS-REFERENCE INDEXES

FSCM	PART NUMBER	PART NUMBER INDEX		FIG.	ITEM
			STOCK NUMBER		
82634	175			7	54
28480	17845P		7520-01-256-8173	21	168
28480	1810-0136			24	38
28480	1810-0269			24	46
28480	1810-0272			23	3
28480	1810-0326			31	38
28480	1810-0376			24	36
28480	1816-0989			24	90
28480	1816-1242			31	37
28480	1818-0443			24	127
28480	1818-1741			24	128
28480	1818-1742			24	112
28480	1818-2500			24	115
28480	1820-0477			28	44
28480	1820-0681			24	118
28480	1820-1199			31	43
28480	1820-1202			23	4
28480	1820-1216			31	41
28480	1820-1266			30	20
28480	1820-1562			30	13
				31	34
28480	1820-1689			31	31
28480	1820-1692			31	36.
28480	1826-0139			24	81
28480	1826-0706			27	23
60887	185FL			71	1
28480	1853-0016			31	21
28480	1853-0036			28	28
28480	1853-0038			28	27
28480	1853-0491			28	37
28480	1854-0019			30	2
28480	1854-0071			31	20
28480	1854-0801			27	29
28480	1854-0873			28	42
28480	1855-0461			24	22
				28	38
28480	1901-0050			24	16
				27	9
				28	9
28480	1902-0041			24	40
28480	1902-0202			24	27
				28	29
28480	1902-0533			28	52
28480	1902-3092			28	47
28480	1902-3158			31	40
28480	1902-3191			28	48
28480	1902-3224			28	34
28 480	1910-0040			31	39
28480	1990-0486			24	23
28480	1990-0487			23	6
28480	1990-0524			23	7

CROSS-REFERENCE INDEXES

FSCM	PART NUMBER	PART NUMBER INDEX		FIG.	ITEM
			STOCK NUMBER		
28480	1990-0775			28	7
16543	2LB48AB			7	66
				7	77
01295	2N2219A			24	21
				28	31
01295	2N2904A			24	18
				28	50
04713	2N3904			24	17
				27	30
				28	45
04713	2N5401			24	20
04713	2N6505			28	39
02145	200021-10			38	4
				50	56
				52	6
02145	200021-12			51	11
				52	21
02145	200021-14			48	2
				50	55
02145	200021-20			50	21
02145	200021-26			51	2
02145	200021-4			49	39
				51	44
02145	200021-6			37	38
				51	46
02145	200021-8			49	9
02145	200046			36	12
02145	200048			36	13
02145	200051-6			36	5
02145	200052-16			36	15
02145	200058-8			46	11
				46	30
				46	34
				46	48
02145	200059-10			33	14
02145	200059-4			48	9
02145	200059-5			33	5
				50	10
02145	200060-8			33	18
02145	200064-2			50	70
02145	200067-16			50	30
02145	200084-2			37	1A
02145	200085-4			38	7
				51	21
02145	200086-5			50	52
02145	200086-6			50	28
02145	200087-4			38	26
02145	200087-6			50	6
02145	200087-8			50	54
02145	200092-10			51	5
02145	200092-12			45	2

CROSS-REFERENCE INDEXES

FSCM	PART NUMBER	PART NUMBER INDEX		FIG.	ITEM
			STOCK NUMBER		
02145	200092-12			49	22
				54	25
02145	200092-16			38	23
				38	31
				45	3
02145	200092-6			37	49
02145	200092-8			37	17
02145	200094-10			51	27
02145	200094-14			34	29
02145	200094-4			34	21
				45	6
				49	2
				51	17
				52	29
02145	200094-5			52	18
				54	7
02145	200094-6			34	1A
				37	60
				53	11
02145	200094-8			34	27
				53	2
				53	17
02145	200098-3			37	32
				38	15
02145	200109-10			51	31
02145	200109-7			51	34
02145	200110-8			34	14
02145	200114-4			36	16
				46	23
				46	42
02145	200114-6			50	2
02145	200125			36	18
02145	200140			54	41
02145	200144-11			41	4
02145	200161			52	8
02145	200162-10			49	42
				51	7
02145	200162-18			45	19
02145	200162-4			36	10
				38	17
				49	24
				50	67
02145	200162-6			37	33
				48	4
				51	13
				52	9
02145	200162-7			53	3
02145	200162-8			50	37
02145	200177-16			36	9
02145	200177-8			41	3
				50	24

CROSS-REFERENCE INDEXES

FSCM	PART NUMBER	PART NUMBER INDEX		FIG.	ITEM
			STOCK NUMBER		
02145	200188			41	6
02145	200205-8			33	13
02145	200208-8			36	1A
02145	200211-3			50	51
02145	200213			39	2
				40	2
				47	12
				47	29
02145	200215			33	2
02145	200249-12			49	16
02145	200249-20			54	21
02145	200249-4			51	30
02145	200250			38	12
02145	200268-141			37	10
02145	200270			34	26
				53	5
				53	59
02145	200271-10			37	8
02145	200271-12			52	7
02145	200271-20			45	14
02145	200271-4			37	14
02145	200271-6			52	23
02145	200304			38	1A
02145	200327			34	23
				37	55
				53	50
02145	200337-8			53	55
02145	200351-6			50	39
				54	33
02145	200357			33	19
02145	200360			34	5
02145	200385-16			54	39
02145	200389			54	36
02145	200390			37	63
				42	14
				53	41
02145	200412-5			33	30
02145	200413			45	4
				52	4
				54	3
				54	32
02145	200417-28			45	5
02145	200423-6			54	22
02145	200425			36	7
				50	31
02145	200433-8			45	10
				52	11
02145	200438-1A			41	1A
02145	200439-6			34	9
02145	200444-3			38	10
02145	200444-5			53	19

CROSS-REFERENCE INDEXES

FSCM	PART NUMBER	PART NUMBER INDEX		FIG.	ITEM
			STOCK NUMBER		
02145	200444-6			35	13
				42	13
				53	40
02145	200445-10			53	21
02145	200445-28			45	13
02145	200445-4			52	32
02145	200445-6			53	9
02145	200445-8			37	29
02145	200446			54	2
				34	24
				37	56
				49	10
				52	33
02145	200452			49	28
02145	200471			49	7
				51	42
02145	200501			38	8
02145	200504-6			34	11
02145	200504-8			52	20
02145	200509			52	31
02145	200531			50	61
02145	200549			54	5
02145	200574			51	10
02145	200575-3			50	40
02145	200577-4			50	71
02145	200582-5			50	43
02145	200585-14			49	29
02145	200593-20			54	29
02145	200594			49	3
02145	200600-16			54	23
02145	200609-12			50	8
02145	200623			50	26
02145	200631-7			50	75
02145	200651-3			50	27
02145	200780			54	11
02145	200807			37	13
02145	200808			37	11
02145	200809			37	12
02145	200819			54	19
02145	200861			53	51
02145	200889			54	6
02145	200899-4			37	52
02145	200929			37	47
02145	200940			37	67
54	38				
36970	20121			57	4
02145	204089-6			48	3
36970	20414	5950-01-167-3031		57	2
01121	208A222			24	31
01121	208A471			24	41
28480	2100-0558			24	75

CROSS-REFERENCE INDEXES

FSCM	PART NUMBER	PART NUMBER INDEX STOCK NUMBER	FIG.	ITEM
28480	2100-3211		24	63
28480	2110-0489		28	49
28480	2110-0495		24	48
			28	32
28480	2110-0565		21	156
28480	2110-0566		21	157
28480	2110-0569		21	158
36970	2120		57	3
28480	2190-0014		22	6
28480	2190-0017		21	62
			22	21
28480	2190-0074		21	144
28480	2190-0105		21	23
			22	2
28480	2190-0108		21	102
			22	41
28480	2190-0112		21	73
			23	11
28480	2190-0152		21	55
28480	2190-0157		21	96
28480	2190-0182		21	141
28480	2190-0315		21	36
28480	2190-0416		21	146
28480	2190-0419		21	63
28480	2200-0103		21	154
28480	2200-0107		21	14
28480	2200-0137		21	101
28480	2200-0139		21	110
			22	40
28480	2200-0149		21	140
28480	2200-0164		21	91
28480	2200-0166		21	112
28480	2200-0167		21	128
28480	2200-0168		21	34
52488	2200-0169		21	109
28480	2200-0179		21	86
28480	2200-0510		29	5
28480	2200-0536		29	1A
28480	2200-0582		21	92
28480	2200-0757		22	15
83330	2220		5	26
15912	226		5	7
28480	2260-0002		21	133
94222	23-10-051-11		10	20
14752	230B1C474K		28	20
28480	2360-0114		21	66
28480	2360-0115		21	48
28480	2360-0123		21	32
28480	2360-0135		21	160
28480	2360-0181		21	131
28480	2360-0195		21	56

CROSS-REFERENCE INDEXES

FSCM	PART NUMBER	PART NUMBER INDEX STOCK NUMBER	FIG.	ITEM
28480	2360-0195		22	1 A
28480	2360-0196		21	58
28480	2360-0197		21	151
28480	2360-0200		21	10
28480	2360-0201		21	149
28480	2360-0229		21	21
28480	2360-0267		21	1A
28480	2420-0025		21	52
28480	2510-0065		21	162
28480	2510-0067		21	9
28480	2510-0101		21	99
			22	20
28480	2510-0121		21	7
28480	2510-0123		21	29
59730	2534		2	6A
28480	2580-0006		21	39
1 E253	262		12	1
			13	22
08556	272-SL		5	89
75915	272002		20	3
75915	272005		20	2
08556	275-SL		2	83
28480	292P47392		28	16
28480	2950-0043		21	71
02145	300026-1		36	19
02145	3000968-171		51	32
02145	300132		53	52
02145	300147		53	69
02145	300152-10		33	12
02145	300157		33	10
			37	36
02145	300184-152		42	18
			53	45
02145	300372-151		53	54
02145	300388	5930-01-204-0009	34	31
02145	300441		53	30
02145	300444	5930-00-683-6506	49	33
02145	300450		34	28
02145	300454-10		53	57
02145	300461-10		53	58
02145	300503		37	46
02145	300513-833		33	4
02145	300513-836		33	6
02145	300553-1-5	5920-01-052-5020	53	23
02145	300553-3		37	37
02145	300553-8	5920-01-174-8120	53	67
02145	300559		53	48
02145	300595		33	28
02145	300606	4140-00-726-9755	53	6
02145	300627		34	36
02145	300631-503	5905-00-159-7979	34	20

CROSS-REFERENCE INDEXES

FSCM	PART NUMBER	PART NUMBER INDEX		FIG.	ITEM
			STOCK NUMBER		
02145	300631-503		5905-00-159-7979	37	48
02145	300676			53	16
02145	300684-5			37	62
				53	18
02145	300695			37	24
				49	31
02145	300696-105			37	61
02145	300696-472			35	9
				42	9
				53	36
02145	300699-014			53	32
02145	300699-103			35	4
				42	4
02145	300699-154			42	8
				53	35
02145	300699-274			42	7
				53	34
02145	300700-107			49	17
02145	300776-203			42	1A
				53	28
02145	300776-504			42	2
				53	29
02145	300860		5950-01-241-3470	33	20
02145	300867			49	12
32997	3009P1-203			35	1A
02145	3009S1-6			34	22
02145	300968-771			45	11
				48	7
				49	20
02145	300981-6			37	51
				53	26
02145	300995			35	6
				42	6
				53	33
28480	301HE331U050B			28	12
02145	301197			33	27
02145	301285-4			49	44
02145	301289			45	8
02145	301301			35	15
				42	15
				53	42
02145				35	11
				42	11
				53	38
02145	301303-103			35	19
				42	19
				53	46
02145	301303-154			42	5
				53	31
02145	301303-363			42	17
				53	44

CROSS-REFERENCE INDEXES

FSCM	PART NUMBER	PART NUMBER INDEX		FIG.	ITEM
			STOCK NUMBER		
02145	301303-47R			42	12
				53	39
02145	301353			53	56
02145	301381			53	64
02145	301390			53	73
02145	301391			53	72
02145	301392			53	71
02145	301409-1			53	65
02145	301410-1			53	66
02145	301552-10			53	49
02145	301822			35	3
				42	3
02145	301926	6105-01-171-7696		37	44
28480	3030-0017			21	61
28480	3030-0070			21	42
28480	3030-0196			21	82
28480	3030-0668			21	79
28480	3050-0066			22	3
28480	3050-0105			22	16
28480	3050-0139			21	31
28480	3050-0230			21	129
28480	3050-0852			21	105
28480	3050-0867			21	122
75364	3069USC3	4940-01-118-1890		69	1
06175	31-05-60-02			56	24
06175	31-50-68			56	23
28480	3100-3378			31	1A
28480	3101-0555			26	1A
28480	3101-0860	5930-01-018-0209		24	24
28480	3101-1082			22	8
28480	3101-1341			30	4
28480	3101-2007			22	7
28480	3101-2097			30	16
28480	3101-2196			25	1A
28480	3101-2283			24	43
28480	3101-2388			25	2
28480	3101-2439			24	42
28480	3101-2474			23	13
28480	3101-2483			24	44
28480	3101-3364			30	17
02929	32F650			77	15
32997	3292W-1-502			24	60
59730	3301			8	9
06175	332995-656	6675-01-204-2573		56	13
06175	338636-172			56	20
04618	34126			9	10
00779	35115			8	4
37362	399680			9	2
56289	4PS-P10			5	17
02145	400003-014			37	20

CROSS-REFERENCE INDEXES

FSCM	PART NUMBER	PART NUMBER INDEX		FIG.	ITEM
			STOCK NUMBER		
13548	40002R-12V		6220-01-045-0249	7	21
13548	40003		6220-01-113-8210	7	31
02145	400054			51	9
02145	400055			33	16
				53	63
02145	400063			46	7
				46	26
				46	38
				46	53
				47	7
				47	16
				47	25
				47	33
02145	400063-7			37	5
02145	400070-25			49	5
				50	23
				51	40
02145	400087			54	30
02145	400088			54	40
02145	400113-2			49	23
				51	14
02145	400113-3			51	16
02145	400121			34	34
02145	400167-96			38	3
02145	400177			34	8
				41	5
02145	400209			50	50
02145	400237			38	30
02145	400241			53	25
02145	400275			37	23
				39	4
				40	4
02145	400276			34	7
02145	400310			34	32
				37	66
				38	22
				49	41
				51	19
02145	400322-25			50	34
02145	400323			38	20
02145	400328			50	22
02145	400331			36	8
02145	400335			34	33
02145	400445			46	20
				46	44
02145	400460-3			50	47
02145	400527			50	18
02145	400534			36	14
02145	400535			38	6
02145	400556			51	8
02145	400600			49	6

CROSS-REFERENCE INDEXES

FSCM	PART NUMBER	PART NUMBER INDEX		FIG.	ITEM
			STOCK NUMBER		
02145	400607			34	10
02145	400619			50	59
				51	23
02145	400623			50	80
02145	400644-2			50	14
02145	400645			50	16
02145	400646			50	35
02145	400647			50	48
02145	400658			50	13
02145	400672			51	36
02145	400728			53	7
02145	400770			37	34
02145	400777			33	15
02145	400789			50	68
02145	400900			33	21
02145	400984			33	3
02145	400999			51	26
02145	401013			49	40
02145	401014			49	46
02145	401030			45	12
				48	8
				49	21
				51	33
02145	401074			54	14
02145	401075			54	13
02145	401076-7			54	18
02145	401124			50	44
02145	401137			53	4
02145	401170			54	34
02145	401171			54	31
02145	401379			37	22
02145	401391			37	43
02145	401392-1-0			37	42
28480	4040-1784			21	20
23540	415			10	6
28480	4208-0165			21	148
28480	4320-0298			22	9
00141	4428			12	9
				13	19
94222	47-63-201-50			1	20
				16	8
74545	4929-2			5	74
36970	50-E-1			61	1A
36970	50-E-10			61	10
31369	50-E-11			61	11
36970	50-E-12			61	12
36970	50-E-13			61	13
36970	50-E-14			61	14
36970	50-E-15			61	15
36970	50-E-16	5990-01-167-3030		61	16
36970	50-E-17			61	17

CROSS-REFERENCE INDEXES

FSCM	PART NUMBER	PART NUMBER INDEX		FIG.	ITEM
			STOCK NUMBER		
36970	50-E-18			61	18
36970	50-E-19			61	19
36970	50-E-2			61	2
36970	50-E-20			61	20
36970	50-E-21			61	21
31369	50-E-22			61	22
36970	50-E-25			61	23
36970	50-E-3			61	3
36970	50-E-4			61	4
36970	50-E-5			61	5
36970	50-E-6			61	6
36970	50-E-7			61	7
36970	50-E-8			61	8
36970	50-E-9			61	9
60741	500-836			5	30A
28480	5001-0382			21	59
55422	502-375			2	74
55422	502-472			2	75
55422	502-588			2	73
55422	502-693			2	71
28480	5040-7998			29	2
28480	5040-8158			29	7
28480	5040-8161			29	8
28480	5040-8163			29	6
28480	5040-8174			29	4
28480	5041-0055			22	36
28480	5041-0056			22	35
28480	5041-0057			22	32
28480	5041-0058			22	29
28480	5041-0059			22	39
28480	5041-0061			22	30
28480	5041-0062			22	31
28480	5041-0063			22	38
28480	5041-0066			22	26
28480	5041-0068			22	27
28480	5041-0069			22	37
28480	5041-0532			21	136
28480	5041-0796			22	34
28480	5041-0797			22	33
28480	5041-1941			22	28
28480	5041-1942			22	25
28480	5041-1943			22	24
28480	5041-1944			22	23
28480	5060-6784	7520-01-112-1919		21	172
28480	5060-6785	7520-01-112-1920		21	173
28480	5060-6786			21	174
28480	5060-6787	7520-01-107-0338		21	166
28480	5060-6858	7520-01-168-9469		21	169
28480	5060-6890	7520-01-134-8189		21	167
28480	5060-6894	7520-01-134-4782		21	170
28480	5060-6895	7520-01-165-0431		21	171

CROSS-REFERENCE INDEXES

FSCM	PART NUMBER	PART NUMBER INDEX		FIG.	ITEM
			STOCK NUMBER		
28480	5060-9436			23	5
72619	507-4537-1535-64 0		6240-00-862-2362	5	21
72619	508-8745-504			5	20
94222	51-16-714-24			8	14
04009	5216			8	7
06175	53-05-30-04		6675-00-586-6649	56	1
06175	53-05-32			56	26
06175	53-05-33			56	25A
06175	53-05-34			56	27
06175	53-05-35			56	8
06175	53-05-36			56	4
06175	53-05-41			56	22
94222	53-11-616-24			19	4
94222	53-17-710-24			32	19
31356	53-1516			5	23
94222	53-17-711-24			10	11
06175	53-31-15-71			55	3
06175	53-70-02-113			55	11
06175	53-70-02-159			55	7
06175	53-70-02-186			55	10
06175	53-70-02-191			55	8
06175	53-70-86			55	2
06175	53-70-95			55	12
06175	53-70-95-207			55	6
06175	53-70-96-02		6675-01-180-3868	55	1
06175	53-70-96-180			55	5
06175	53-70-96-221		6650-01-177-0632	55	4
06175	53-70-97-02			55	9
06175	530530-132		6240-01-212-9535	56	18
06175	530530-133		5355-01-221-0474	56	16
06175	530530-142		5930-01-240-6748	56	17
06175	530530-208		5930-01-204-6634	56	28
06175	530530-280			56	25
06175	530530-602			56	29
06175	530530-660		5905-01-243-4338	56	15
06175	530534-102			56	2
06175	530535-136		5935-01-212-9617	56	12
06175	530535-210			56	9
06175	530535-260		5935-01-212-9616	56	11
06175	530535-651		6150-01-210-8733	56	7
06175	530535-653		6150-01-210-8732	56	6
06175	5305630-102			56	5
75582	5320-6			5	73
06175	533035-221			56	10
74545	5362		5935-00-702-6024	2	12
19220	5601-1/2			15	21
				16	26
96873	571 A3			1	84
77972	5802-12X8			11	9
27901	59006			9	12
55422	60C			1	93

CROSS-REFERENCE INDEXES

FSCM	PART NUMBER	PART NUMBER INDEX		FIG.	ITEM
			STOCK NUMBER		
02929	61F949			7	22
				7	32
55422	638-986			2	6
				2	24
55422	651-435			8	6
07393	6905			73	20
36970	70-A			63	1
36970	70-A-1			63	1A
36970	70-A-2			63	2
36970	70-A-3			63	3
36970	70-A-4			63	4
36970	70-A-5	5930-01-172-5081		63	5
36970	70-A-6	7510-01-172-5086		63	6
36970	70-A-7	6675-01-167-2892		63	7
36970	70-A-8			63	8
02145	70008F			50	5
56699	712A1GH154PJ401L			35	8
	L				
56699	712A1MF274PJ401L			35	7
	F				
28480	7121-1241			21	154A
81790	7145			1	94
06175	714862-173	5930-01-185-1327		56	19
06175	71680-4608			56	21
36970	75			60	1
36970	75-1	6675-01-226-5764		61	1
36970	75-10			60	10
36970	75-11			60	11
36970	75-12			60	12
36970	75-13			60	13
36970	75-14			60	14
36970	75-15			60	15
36970	75-16			60	16
36970	75-17			60	17
36970	75-18			60	18
36970	75-19			60	19
36970	75-2			60	2
36970	75-3			60	3
31369	75-4			60	4
36970	75-5			60	5
36970	75-6			60	6
36970	75-62			60	20
36970	75-63			60	21
36970	75-65			60	22
36970	75-7			60	7
36970	75-8			60	8
36970	75-9			60	9
36970	77			62	1
36970	77-1			62	1A
36970	77-2			62	2
36970	77-3			62	3

CROSS-REFERENCE INDEXES

FSCM	PART NUMBER	PART NUMBER INDEX		FIG.	ITEM
			STOCK NUMBER		
36970	77-4			62	4
36970	77-5			62	5
36970	77-6			62	6
36970	77-7			62	7
36970	77-8			62	8
73138	79PR500K			35	2
86168	8-141			7	45
00613	8L-JN			6	5
36970	80			64	1
36970	80-A		7510-01-172-5082	64	11
36970	80-B		6675-01-167-2893	64	12
36970	80-1			64	1A
36970	80-10			64	10
36970	80-2			64	2
36970	80-3			64	3
36970	80-4			64	4
36970	80-5			64	5
36970	80-6			64	6
36970	80-7			64	7
36970	80-8			64	8
36970	80-9		5999-01-167-8490	64	9
39428	8028T16		5440-01-152-7751	1	12
39428	8028T999			1	13
51174	82035A			56A	5
51174	82059D		5950-01-167-3029	56A	4
28480	82109A		6140-01-077-5153	56A	3
81640	8295K108		5930-01-213-3466	7	23
				7	33
59730	842			2	56
				5	36
				7	26
59730	843			7	40
				7	64
				7	75
74545	85004			2	30
09177	89-560 24X24		7520-00-224-7621	80	4
14280	8910K03		5999-01-203-1019	5	43
39428	90195A540			82	10
96603	90201-D-18-12			18	1
28480	9100-4141			21	163
02145	910563		6675-01-180-3869	37	1
02145	910564		6740-00-797-7361	33	1
74545	91071			2	39
02145	910718B			47	1
02145	910732E			46	1
74545	91091			2	35
74545	91101			2	11
28480	9140-0131			27	31
28480	9140-0613			28	41
28480	9140-0615			28	30
94222	92-20-305-72			73	12

CROSS-REFERENCE INDEXES

FSCM	PART NUMBER	PART NUMBER INDEX		FIG.	ITEM
			STOCK NUMBER		
94222	92-20-305-72			74	12
01364	920-8946			9	16
01295	93L24PC			24	110
39428	960452			1	70
02660	97-3057-1010			2	4
				2	22
1E253	975			12	2
				13	23
02660	9779-513-10			2	5
				2	23
28480	98034-61601			29	3
28480	98034-66501		7035-01-067-6758	30	1
28480	98034-66502		7025-01-067-9355	31	1
28480	98034B		7010-01-132-5845	29	1
39428	98331A216			15	37
				16	91
28480	9872B			20	1
28480	9872C			21	1

CROSS-REFERENCE INDEXES

FIGURE AND ITEM NUMBER INDEX

FIG.	ITEM	STOCK NUMBER	FSCM	PART NUMBER
1	1		51745	ADCT-4959
1	2		97403	13225E3695-13
1	3		07707	MD650BS
1	4		07707	MD636BS
1	5		82820	MR 2001
1	6		80205	NAS1330A5K256
1	7		96906	MS35338-45
1	8		96906	MS27183-14
1	9		96906	MS90725-40
1	10		97403	13225E4645-101
1	11		97403	13225E4645-102
1	12	5440-01-152-7751	39428	8028T16
1	13		39428	8028T999
1	14		96906	MS20600AD8W9
1	15		96906	MS20600AD8W6
1	16		27109	AL3-575709
1	17		96906	MS35140-257
1	18		97403	13225E4644
1	19		96906	MS20426AD4-6
1	20		94222	47-63-201-50
1	21		39428	1581A39
1	22		97403	13225E4644-1
1	23	5330-01-200-9660	82942	G-231-N 1/8 THK
1	24		97403	13225E3295
1	24A		80205	NAS1330A06K161
1	24B		97403	13225E3295-1
1	25	5330-01-200-9661	97403	13225E3293
1	26		97403	13225E3292
1	27		96906	MS35206-249
1	28		96906	MS35338-42
1	29		50926	1017
1	30		97403	13225E3294
1	31		97403	13225E3289
1	32		80205	NAS1329A08-106
1	33		80205	NAS1329A08-160
1	33A		97403	13225E3984-12
1	33B		97403	13225E3147-12
1	34		97403	13225E4599-12
1	35		97403	13225E3709
1	36		96906	MS90725-68
1	37		72962	10004
1	37A		81349	M24243/1-A403
1	38		97403	13225E3086
1	39		97403	13225E3074
1	40		96906	MS90725-62
1	41		97403	13225E3703
1	42		96906	MS27183-15
1	43		96906	MS35338-46
1	44		96906	MS35649-2382
1	45		97403	13225E3076
1	46		97403	13225E3075

CROSS-REFERENCE INDEXES

FIGURE AND ITEM NUMBER INDEX

FIG.	ITEM	STOCK NUMBER	FSCM	PART NUMBER
1	47	5340-01-093-0062	96906	MS17984-1014
1	48	6145-01-213-5830	99862	CL-63-KA-270
1	49		07707	AD53BS
1	50		97403	13225E3087
1	51		52555	1390-4
1	52.		52555	12661
1	53		52555	A11670
1	54		52555	1390-5
1	55		52555	1390-3
1	56		52555	12661
1	57		52555	A11670
1	58		52555	1390-5
1	59		96906	MS51861-65
1	60		06535	FH-900-26
1	61		80063	SC-C-539463
1	62		96906	MS15795-811
1	63		96906	MS35338-139
1	64		96906	MS35425-39
1	65		80063	SC-B-539465
1	66		80063	SC-D-539464
1	67		97403	13225E4487
1	68		97403	13225E4487-1
1	69		07707	SD84BS
1	70		39428	9604K2
1	71		97403	13225E4507
1	72		96906	MS24693598
1	73		96906	MS35338-44
1	74		96906	MS35649-2252
1	75		96906	MS16992-524
1	76		97403	13225E4040
1	77		96906	MS27183-42
1	78		96906	MS51861-51
1	79		51745	ADC-1845-106
1	80		96906	MS35492-78
1	81		51745	ADC-1844-104
1	82		80205	NAS1330A3-216
1	83		96906	MS246935274
1	84		96873	571A3
1	85		97403	13225E3100
1	86		97403	13225E3073
1	87		96906	MS35493-79
1	88		97403	13225E3066
1	89		97403	13225E3063
1	90		96906	MS16992-526
1	91		97403	13225E4102
1	92		07707	AD66BS
1	93		55422	60C
1	94		81790	7145
1	95		55422	JAB58H
1	96		97403	13225E4568-102
1	97		45225	P74-144

CROSS-REFERENCE INDEXES

FIGURE AND ITEM NUMBER INDEX

FIG.	ITEM	STOCK NUMBER	FSCM	PART NUMBER
1	98	6150-01-247-3650	97403	13225E3274
2	1		96906	MS3367-2-9
2	2		97403	13225E3299-1(W2)
2	3		96906	MS3108B18-11S
2	4		02660	97-3057-1010
2	5		02660	9779-513-10
2	5A		92194	FIT-600-5/8
2	6		55422	638-986
2	6A		59730	2534
2	7		96906	MS51861-46
2	8		96906	MS3108B18-115
2	9		96906	MS21318-14
2	10		97403	13225E3078-8
2	11		74545	91101
2	12	5935-00-702-6024	74545	5362
2	13		79725	G-3007C
2	14	5975-00-650-0575	79725	G-3000CE
2	15		79725	G-3000WC
2	16	5975-00-610-5875	79725	G-3000B
2	17		59730	142
2	18		79725	G-3010B
2	19		97403	13225E4277
2	20		97403	13225E3299-2(W3)
2	21		96906	MS3108B18-11S
2	22		02660	97-3057-1010
2	23		02660	9779-513-10
2	23A		92194	FIT-600-5/8
2	24		55422	638-986
2	25		79725	G-3006E
2	26		79725	G-3017TCE
2	27		97403	13225E3349-102
2	28		79725	G-3011E
2	29		97403	13225E3343
2	30		74545	85004
2	31	5935-01-038-7401	81348	WC596/77-1
2	32		97403	13225E3078-6
2	33		97403	13225E4664
2	34		97403	13225E3078-15
2	35		74545	91091
2	36	5935-01-024-4028	81348	WC596/41-2
2	37		81349	M24243/1-B302
2	38		97403	13225E3078-9
2	39		74545	91071
2	40	5930-00-660-5584	81348	W-S-896/1-02A
2	41		97403	13225E3354
2	42		79725	G-3015E
2	43		97403	13225E3078-18
2	44		97403	13225E3078-17
2	45		97403	13225E3078-16
2	46		97403	13225E3078-5
2	47		97403	13225E3078-4

CROSS-REFERENCE INDEXES

FIGURE AND ITEM NUMBER INDEX

FIG.	ITEM	STOCK NUMBER	FSCM	PART NUMBER
2	48		97403	13225E3078-14
2	49		79725	G-2141
2	50		79725	G-2100C
2	51		79725	G-2100WC
2	52		79725	G-2100B
2	53		59730	141
2	54		79725	G-2110A
2	55		97403	13225E4276
2	56		59730	842
2	57		97403	13225E3078-13
2	58		97403	13225E3078-12
2	59		97403	13225E3078-11
2	60		97403	13225E4497
2	61		97403	13225E4496
2	62		97403	13225E3364
2	63		97403	13225E3356
2	64	5930-00-944-1086	91929	BZ-2RQ81T
2	65		96906	MS51861-26
2	66		97403	13225E3446
2	67		97403	13225E3349-101
2	68		79725	G-3086A
2	69		97403	13225E3982-12
2	70		97403	13225E3078-3
2	71		55422	502-693
2	72		93908	A-7021
2	73		55422	502-588
2	74		55422	502-375
2	75		55422	502-472
2	76		93908	E977E
2	77		97403	13225E3427
2	78		96906	MS35206-233
2	79		97403	13225E3116-2
2	80		96906	MS35190-241
2	81	5940-00-272-1477	81349	PB09NC01
2	82		97403	13225E3117-2
2	83		08556	275-SL
2	84		96906	MS51861-46
2	85		97403	13225E3690-1
2	86		97403	13225E3078-2
2	87		97403	13225E3080
2	88		96906	MS35206-245
2	89		96906	MS35338-42
2	90		97403	13225E3997
2	91		97403	13225E3996
2	92		80205	NAS1329508-75
2	93		97403	13225E3513
2	94		97403	13225E3512
2	95		97403	13225E3357
2	96		97403	13225E3355
2	97		97403	13225E3078-1
2	98		97403	13225E3078-7

CROSS-REFERENCE INDEXES

FIGURE AND ITEM NUMBER INDEX

FIG.	ITEM	STOCK NUMBER	FSCM	PART NUMBER
2	99		97403	13225E3148
3	1		96906	MS27183-14
3	2		96906	MS35338-45
3	3		96906	MS16992-524
3	4		97403	13225E3061
3	5		96906	MS35191-273
3	6		81860	K1015
3	7		96906	MS27183-42
3	8		96906	MS35338-43
3	9		96906	MS35650-302
3	10		97403	13225E3061-1
3	11		97403	13225E3062
3	12		80205	NAS1329A5K125
3	13		51745	ADC-1734
3	14		96906	MS35649-2312
3	15		51745	ADC-2088
3	16		96906	MS35206-301
3	17		96906	MS35425-74
3	18		96906	MS35338-46
3	19		97403	13225E3140
3	19A		07707	SD43BS
3	20		97403	13225E3140-2
3	21		97403	13225E3141
3	21A		96906	MS35206-298
3	22		96906	MS16992-522
3	23		97403	13225E3097
3	24		97403	13225E3127
3	25		97403	13225E3143
3	26		80205	NAS133053-116
3	27		97403	13225E3144
4	1	5925-01-240-6744	81487	Q2M31 OOMT
4	2	5925-01-092-9573	81348	WC375/02-004
4	3	5925-01-100-3631	81348	WC375/03-004
4	4	5925-01-042-0109	81348	WC375/01 -002
4	5	5925-01-147-8574	81348	WC375/02-008
4	6	5925-01-111-7562	81348	WC375/01-003
4	7	5925-01-021-5222	81487	Q0120GFI
4	8		97403	13225E3374
5	1		96906	MS51861-46
5	2		97403	13225E3113
5	3		96906	MS35338-72
5	4		96906	MS35206-243
5	5		97403	13225E3114
5	6		80205	NAS1 329C08-75
5	7		15912	226
5	8		15912	145AL
5	9		97403	13225E3051-2
5	10		96906	MS27183-7
5	10A		96906	MS35335-44
5	11		96906	MS35207-264
5	12		97403	13225E4382

CROSS-REFERENCE INDEXES

FIGURE AND ITEM NUMBER INDEX

FIG.	ITEM	STOCK NUMBER	FSCM	PART NUMBER
5	13		96906	MS3506-230
5	14		97403	13225E3282
5	15		81349	RCR07G223JR
5	16		81349	RCR07G104JR
5	17		56289	4PS-P10
5	18		97403	13225E3283
5	19		80205	NAS1 329S06-75
5	20		72619	508-8745-504
5	21	6240-00-862-2362	72619	507-4537-1535-64 0
5	22	5930-01-167-7035	96906	MS27736-28
5	23		31356	53-1516
5	24		81349	MIL-R-19207-16C
5	25	5920-00-280-8342	81349	F02A250V1 A
5	26		83330	2220
5	27		60741	153-0482
5	28	5930-00-735-2803	71590	PA1001 M
5	29		97403	13225E4381
5	30		97403	13225E3276
5	30A		60741	500-836
5	31		96906	MS35207-281
5	32		96906	MS35338-44
5	33		96906	MS27183-9
5	34		97403	13225E3275
5	35		56365	PK-23GTA
5	36		59730	842
5	37		59730	141
5	38		97403	13225E4611
5	39		96906	MS35206-247
5	40		96906	MS35338-42
5	41		96906	MS15795-8
5	42		96906	MS35649-282
5	43	5999-01-203-1019	14280	8910K03
5	44		00843	A-6R64
5	45		96906	MS35206-296
5	46		96906	MS35338-46
5	47		96906	MS27183-11
5	48		97403	13225E4498
5	49		97403	13225E3353
5	50		14280	DU323
5	51		96906	MS20604B3W2
5	52		96906	MS35207-261
5	53		96906	MS35338-43
5	54		97403	13225E3109
5	55		97403	13225E3103
5	56		96906	MS35649-242
5	57		88044	AN960-4
5	58		81790	L70
5	58A		97403	13225E4568-101
5	59		96906	MS35206-281
5	60		77820	10-40450-18

CROSS-REFERENCE INDEXES

FIGURE AND ITEM NUMBER INDEX

FIG.	ITEM	STOCK NUMBER	FSCM	PART NUMBER
5	61		96906	MS3102E18-3P
5	62		96906	MS35338-40
5	63		96906	MS35206-217
5	64		96906	MS25043-18D
5	65		97403	13225E3117-1
5	66		96906	MS35206-233
5	67		97403	13225E3116-1
5	68		96906	MS35190-241
5	69	5940-00-272-1477	81349	PB09NC01
5	70		96906	MS20604B3W3
5	71		97403	13225E3121
5	72		97403	13225E3122
5	73		75582	5320-6
5	74		74545	4929-2
5	75		96906	MS35649-2312
5	76		96906	MS35338-45
5	77		88044	AN960-516
5	78		96906	MS35206-298
5	79		75477	X8728-11
5	80		97403	13225E3103-42
5	81		97403	13225E4618
5	82		97403	13225E4499
5	83		97403	13225E3124
5	84		97403	13225E3125
5	85		97403	13225E3126
5	86		96906	MS35338-44
5	87		96906	MS35649-2252
5	88		97403	13225E3123
5	89		08556	272-SL
5	90		97403	13225E3103-34
5	91		97403	13225E3360-4
5	92		97403	13225E3103-35
5	93		97403	13225E3103-38
5	94		97403	13225E3360-3
5	95		97403	13225E3103-37
5	96		97403	13225E3103-36
5	97		97403	13225E3104
5	98		80205	NAS1330A3-166
5	99		96906	MS20600AD8W3
6	1		96906	MS21318-13
6	2		97403	13225E4498
6	3		96906	MS35206-283
6	4		96906	MS35338-44
6	5		00613	8L-JN
7	1		79725	G-3006E
7	2		79725	G-3000CE
7	3		79725	G-3000WC
7	4		96906	MS51861-46
7	5		79725	G-3000B
7	6		79725	G-3011E
7	7		96906	MS35206-243

CROSS-REFERENCE INDEXES

FIGURE AND ITEM NUMBER INDEX

FIG.	ITEM	STOCK NUMBER	FSCM	PART NUMBER
7	8		97403	13225E3997
7	9		97403	13225E4079
7	10		80205	NAS1 329S08-75
7	11		96906	MS35649-282
7	12		96906	MS35338-42
7	13		04386	F106Z
7	14		96906	MS35190-253
7	15		59730	141
7	16		59730	1451
7	17		97403	13225E4078
7	18		96906	MS35206-248
7	19		96906	MS35338-42
7	20		97403	13225E3131
7	21	6220-01-045-0249	13548	40002R-12V
7	22		02929	61F949
7	23	5930-01-213-3466	81640	8295K1 08
7	23A		97403	13225E3149
7	24		97403	13225E3149-1
7	25		80205	NAS1 329S08-120
7	26		59730	842
7	27		97403	13225E3130
7	28		96906	MS35206-248
7	29		96906	MS35338-42
7	30		97403	13225E3131
7	31	6220-01-113-8210	13548	40003
7	32		02929	61F949
7	33	5930-01-213-3466	81640	8295K108
7	33A		97403	13225E3149
7	34		97403	13225E3149-1
7	35		80205	NAS1329S08-120
7	36		97403	13225E3321
7	37		97403	13555E3113
7	38		97403	13225E3361
7	39		80205	NAS1329S08-75
7	40		59730	843
7	41		59730	142
7	42		79725	G-2110A
7	43		96906	MS35649-262
7	44		96906	MS35338-41
7	45		86168	8-141
7	46		96906	MS35206-233
7	47		79725	G-2106
7	48		79725	G-2100C
7	49		79725	G-2100WC
7	50		79725	G-2100B
7	51		79725	G-2110B
7	52		79725	G-2115
7	53		79725	G-2111
7	54		82634	175
7	55	6240-00-556-8654	08108	F40WW
7	56		96906	MS35206-296

CROSS-REFERENCE INDEXES

FIGURE AND ITEM NUMBER INDEX

FIG.	ITEM	STOCK NUMBER	FSCM	PART NUMBER
7	57		96906	MS35338-45
7	58		97403	13225E3095-102
7	59		97403	13225E3146
7	60		90759	100
7	61	5930-00-054-5892	82634	0111-0002
7	62		90759	104W-3/4 INCH
7	63		59730	142
7	64		59730	843
7	65		16543	LB440A-RT-RIF
7	66		16543	2LB48AB
7	67	6250-01-205-3959	98775	RM-2S40-TP
7	68	6210-01-200-9740	98775	RIF-1
7	69		97403	13225E3095-101
7	70		97403	13225E3146
7	71		90759	100
7	72	5930-00-054-5892	82634	0111-0002
7	73		90759	104W-3/4 INCH
7	74		59730	142
7	75		59730	843
7	76		16543	LB440OA-RT-RIF
7	77		16543	2LB48AB
7	78	6250-01-205-3959	98775	RM-2S40-TP
7	79	6210-01-200-9740	98775	RIF-1
8	1		96906	MS90725-3
8	2		97403	13225E3245
8	3		96906	MS25036-153
8	4		00779	35115
8	5		97403	13225E3246
8	6		55422	651-435
8	7		04009	5216
8	8	4140-00-106-6462	30190	E0686
8	9		59730	3301
8	10		97403	13225E3278
8	11		96906	MS20470AD3-3
8	12		97403	13225E3281
8	13		96906	MS20470AD3-5
8	14		94222	51-16-714-24
8	15		80205	NAS1329A4B140
8	16		97403	13225E3273
8	17		97403	13225E3277
8	18		96906	MS35492-76
8	19		97403	13225E3265
8	20		80205	NAS1329A3-130
8	21		97403	13225E3262
8	22		97403	13225E3269
8	23		97403	13225E3263
8	24		96906	MS20470AD3-7
8	25		97403	13225E3248
8	26		97403	13225E3248-1
8	27		97403	13225E3250
8	28		96906	MS20470AD3-5

CROSS-REFERENCE INDEXES

FIGURE AND ITEM NUMBER INDEX

FIG.	ITEM	STOCK NUMBER	FSCM	PART NUMBER
8	29		97403	13225E3249
8	30		97403	13225E3266-2
8	31		96906	MS20470AD3-8
8	32		97403	13225E3266-1
8	33		97403	13225E3264
8	34		96906	MS35191-273
8	35		80205	NAS1329A3-80
8	36		97403	13225E3247
8	37		96906	MS51861-14
9	1		97403	13216E6138-2
9	2		37362	399680
9	3		97403	13216E6153
9	4		97403	13216E6152
9	5		97403	13225E3807
9	6		96906	MS27183-15
9	7		96906	MS35338-46
9	8		96906	MS90726-58
9	9		92194	1230
9	10		04618	34126
9	11		96906	MS90726-64
9	12		27901	59006
9	13		96906	MS51952-1
9	14		88044	AN840-4
9	15		96906	MS3367-7-9
9	16		01364	920-8946
9	17		81349	M24243/6-A606H
9	18		96906	MS90725-64
9	19		96906	MS35338-46
9	20		96906	MS27183-15
9	21		11815	CR9178-6-4
9	22		03481	SS37K211L
9	23		96906	MS90725-70
9	24	5340-01-211-6922	97403	13225E3723
10	1		07707	AD48ABS
10	2		97403	13225E3852
10	3		07707	AD34ABS
10	4		88044	AN960-B3
10	5		99862	CL-21-6.00
10	6		23540	415
10	7		97403	13225E3851
10	8		97403	13225E3869
10	9		97403	13225E3851-1
10	10		96906	MS20426AD4-5
10	11		94222	53-17-711-24
10	12		82492	G-231-N 1/8 THK
10	13		97403	13225E3855
10	14		97403	13225E3841
10	15		97403	13225E3841-1
10	16	8305-00-927-3829	81348	LS125
10	17		97403	13225E3832
10	18		96906	MS51861-37

CROSS-REFERENCE INDEXES

FIGURE AND ITEM NUMBER INDEX

FIG.	ITEM	STOCK NUMBER	FSCM	PART NUMBER
10	19		97403	13225E3847
10	20		94222	23-10-051-11
10	21		82942	G-231-N 3/4 THK
10	22		97403	13225E4233
10	23		96906	MS51861-49
10	24		07707	AD53ABS
10	25		81349	M24243/1-B502
10	26		97403	13225E3842
10	27		97403	13225E3846
10	28		97403	13225E3846-1
10	29	8305-00-927-3829	81348	LS125
10	30		07707	AD34ABS
10	31		39428	1599A16
10	32		81349	M24243/1-B502
10	33		03007	AA05050506
10	34		81349	M24243/1-B504
10	35		97403	13225E3826
10	36		80205	NAS1330S08-281
10	37		81349	M24243/1-B405
10	38		96906	MS35338-41
10	39		96906	MS35206-231
10	40		97403	13225E4240
10	41		82942	G-231-N 1/2 THK
10	42		82942	G-231-N 1/8 THK
10	43		82942	G-231-N 3/4 THK
10	44		97403	13225E3717
10	45		97403	13225E3716
10	46		96906	MS51861-49
10	47		97403	13225E3720
10	48		96906	MS35206-265
10	49		96906	MS27183-42
10	50		96906	MS35649-202
10	51		97403	13225E3894
10	52		96906	MS51861-47
10	53		97403	13225E4593
10	54		96906	MS51861-26
10	55		97403	13225E4592
10	56		97403	13225E4591
11	1		97403	13225E3386
11	2		81349	M24243/1-B403
11	3		87335	D008
11	4		96906	MS51861-37
11	5		97403	13225E3586
11	6		96906	MS35206-243
11	7		96906	MS35338-42
11	8		90920	P318K
11	9		77972	5802-12X8
11	10		97403	13225E3562
11	11		97403	13225E3563
11	12		97403	13225E3564
11	13		81349	M24243/1-B403

CROSS-REFERENCE INDEXES

FIGURE AND ITEM NUMBER INDEX

FIG.	ITEM	STOCK NUMBER	FSCM	PART NUMBER
11	14		97403	13225E3566-1
11	15		97403	13225E3561
11	16		97403	13225E3566-2
11	17		97403	13225E4600
11	18		97403	13555E3578
11	19		97403	13225E3284
11	20		81349	M24243/1-B403
11	21		87355	D008
12	1		1E253	262
12	2		1E253	975
12	3		97403	13225E3745
12	4		97403	13225E3552
12	5		3D536	XX-78322
12	6		81349	M24243/5-A403
12	7		80205	NAS1 329A3-80
12	8		97403	13225E3865
12	9		00141	4428
12	10		51745	ADC-2063-102
12	11		96906	MS51861-24
12	12		51745	ADC-2065-102
12	13		96906	MS51861-47
12	14		97403	13225E3783
13	1		96906	MS51861-47
13	2		97403	13225E3797
13	3		51745	ADC-2083
13	4		51745	ADC-2082
13	5		81349	M24243/5-A403
13	6		97403	13225E3799
13	7		51745	ADC-2084
13	8		51745	ADC-2085
13	9		96906	MS51861-37
13	10		97403	13225E3798
13	11		97403	13225E3713
13	12		81349	M24243/1 -B403
13	13		96906	MS51861-24
13	14		97403	13225E3788
13	15		51745	ADC-2063-101
13	16		81349	M24243/5-A402
13	17		3D536	XX-78322
13	18		97403	13225E3865
13	19		00141	4428
13	20		80205	NAS1 329C3-80
13	21		51745	ADC-2065-101
13	22		1E253	262
13	23		1E253	975
13	24		97403	13225E3559
14	1		97403	13225E4115
14	2		97403	13225E4115-1
14	3		80205	NAS1330A5K256
14	4		96906	MS27183-14
14	5		96906	MS16992-524

CROSS-REFERENCE INDEXES

FIGURE AND ITEM NUMBER INDEX

FIG.	ITEM	STOCK NUMBER	FSCM	PART NUMBER
14	6		97403	13225E4108
14	7		97403	13225E4108-1
14	8		80205	NAS1330A5K256
14	9		97403	13225E4107
14	10		97403	13225E4107-1
14	11		80205	NAS1330A5K256
14	12		97403	13225E4105
14	13		97403	13225E4105-1
14	14		80205	NAS1330A5K256
14	15		97403	13225E4106
14	16		97403	13225E4106-1
14	17		80205	NAS1330A4-211
14	18		97403	13225E4109
14	19		97403	13225E4109-1
14	20		80205	NAS1330A4-211
14	21		97403	13225E4209
14	22		97403	13225E4209-1
14	23		80205	NAS1330A5K256
14	24		97403	13225E4100
14	25		80205	NAS1330A5K256
14	26		97403	13225E4100-1
14	27		97403	13225E4044
14	28		97403	13225E4044-1
14	29		80205	NAS1330A4-211
14	30		97403	13225E4046
14	31		97403	13225E4046-1
14	32		80205	NAS1330A5K256
14	33		97403	13225E3656
14	34		97403	13225E4103
14	35		80205	NAS1330A5K256
14	36		97403	13225E4103-1
14	37		97403	13225E4104
14	38		97403	13225E4104-1
14	39		80205	NAS1330A5K256
14	40		97403	13225E3785
14	41		81349	M24243/1-B404
14	42		97403	13225E4197
14	43		97403	13225E4197-1
14	44		80205	NAS1330A5K256
14	45		81349	M24243/1-B604
14	46		97403	13225E3094
14	47		97403	13225E3094-1
14	48		80205	NAS1329A5K125
14	49		97403	13225E3695-6
14	50	5410-00-792-6335	98313	FDC1225M5
14	51		96906	MS21207C14-16
15	1		96906	MS20600B6W3
15	2		97403	13225E3823
15	3		96906	MS20600B6W4
15	4		96906	MSZ0600B6W1
15	5		97403	13225E3781

CROSS-REFERENCE INDEXES

FIGURE AND ITEM NUMBER INDEX

FIG.	ITEM	STOCK NUMBER	FSCM	PART NUMBER
15	6		97403	13225E3780
15	7		96906	MS20601B6W4
15	8		81348	M24243/1-A804
15	9		96906	MS20601B8W4
15	10		97403	13225E4263
15	11		80621	NT8407CP
15	12		96906	MS35751-75
15	13		96906	MS20600B8W8
15	14		96906	MS20600B8W10
15	15		97403	13225E4266
15	16		96906	MS20600B6W5
15	17		96906	MS20600B8W5
15	18		96906	MS20600B8W3
15	19		97403	13225E3759
15	20		96906	MS51861-50
15	20A		81349	M24243/6-A602H
15	21		19220	5601-1/2
15	22	5330-00-083-9920	74951	NX502B1
15	23		96906	MS51861-35
15	24		96906	MS15795-8
15	25		96906	MS51861-47
15	26		97403	13225E3779
15	27		96906	MS51861-49
15	28		97403	13225E3752
15	29		97403	13225E3751
15	30		97403	13225E3722
15	31		96906	MS90725-10
15	32		96906	MS35338-44
15	33		97403	13225E4117
15	34		97403	13225E3153
15	35		96906	MS51861-24
15	36		99862	CL-21-KA-7.0
15	37		39428	98331A216
15	38		97403	13225E3750
15	39		80205	NAS1330A4B151
15	40		97403	13225E3974
15	41		97403	13225E3784
15	42		97403	13225E3154
15	43		97403	13225E3665
15	44		96906	MS51922-49
15	45		97403	13225E4092
15	46		96906	MS35751-166
15	47		96906	MS24665-285
15	48		88044	AN960-616
15	49		96906	MS20392-5C23
15	50		96906	MS20392-5C33
15	51		97403	13225E4093
15	52		97403	13225E4373
15	53		96906	MS51967-14
15	54		97403	13225E4372
15	55		97403	13225E4089-1

CROSS-REFERENCE INDEXES

FIGURE AND ITEM NUMBER INDEX

FIG.	ITEM	STOCK NUMBER	FSCM	PART NUMBER
15	56		96906	MS171592
15	57		97403	13225E4087
15	58		97403	13225E4086
15	59		97403	13225E4088-101
15	60		97403	13225E4091
15	61		97403	13225E3632
15	62	5305-00-978-9378	96906	MS16997-58
15	63	5305-00-984-5679	96906	MS35206-299
15	64		96906	MS35338-45
15	65	3655-00-113-9558	19220	15818
15	66		97403	13225E4622
15	67	5315-00-062-5417	96906	MS35674-41
15	68		97403	13225E4089-2
15	69		96906	MS171592
15	70		97403	13225E4087
15	71		97403	13225E4086
15	72		97403	13225E4088-102
15	74		97403	13225E4090
15	75		97403	13225E3802
15	76	5330-00-248-3847	96906	MS29513-115
15	77		97403	13225E3804
15	77A		97403	13225E3152-1
15	78		97403	13225E3805
15	79		96906	MS27183-12
15	80		97403	13225E3803
15	81		96906	MS20470A2-4
15	82		96906	MS51861-45
15	83		97403	13225E3346
15	84		96906	MS51861-35
15	85		97403	13225E3625
15	86		96906	MS15795-8
15	87		97403	13225E3818-2
15	88		97403	13225E3818-1
15	89	5330-00-083-9920	74951	NX502B1
15	90		96906	MS51861-47
15	91		97403	13225E3665-4
15	92		97403	13225E3665-5
16	1		96906	MS24693S51
16	2		97403	13225E4644
16	3		96906	MS20426AD4-6
16	4		97403	13225E3295
16	5		80205	NAS1330A06K161
16	6		97403	13225E3295-1
16	7		39428	1581A39
16	8		94222	47-63-201-50
16	9		82942	G-231-N 1/8 THK
16	10		97403	13225E4644-1
16	11	5330-01-200-9661	97403	13225E3293
16	12		97403	13225E3292
16	13		96906	MS35206-249
16	14		96906	MS35338-42

CROSS-REFERENCE INDEXES

FIGURE AND ITEM NUMBER INDEX

FIG.	ITEM	STOCK NUMBER	FSCM	PART NUMBER
16	15		50926	1017
16	16		97403	13225E3294
16	17		96906	MS51862-36
16	18		80205	NAS1329A08K120
16	19		97403	13225E3289
16	20		80205	NAS1330A08-106
16	21		96906	MS16992-541
16	22		97403	13225E3757
16	23		97403	13225E3075
16	24		96906	MS51861-50
16	25		96906	MS20600B8W3
16	26		19220	5601-1/2
16	27		96906	MS35190-319
16	28		80205	NAS1330C6KB296
16	29		97403	13225E3871
16	30		97403	13225E3872
16	31		97403	13225E3691
16	32		97403	13225E3712
16	33		96906	MS51861-47
16	34		70485	1599
16	35		96906	MS16992-708
16	36		96906	MS27183-19
16	37		96906	MS171470
16	38		97403	13225E3986
16	39		14109	D-CE3778
16	40		97403	13225E3406
16	41		96906	MS24665-291
16	42		88044	AN960-616
16	43		96906	MS20392-5C33
16	44		96906	MS20392-5C23
16	45		97403	13225E4093
16	46		97403	13225E4373
16	47		96906	MS51967-14
16	48		97403	13225E4372
16	49		96906	MS51922-49
16	50		97403	13225E4092
16	51		97403	13225E3632
16	52		96906	MS90725-178
16	53		97403	13225E4091
16	54		97403	13225E4089-1
16	55		96906	MS171592
16	56		97403	13225E4087
16	57		97403	13225E4086
16	58		97403	13225E4088-101
16	59		97403	13225E3805
16	60		96906	MS27183-12
16	61		97403	13225E3803
16	62		96906	MS20470A2-4
16	63	5305-00-978-9378	96906	MS16997-58
16	64		96906	MS35206-298
16	65		96906	MS35338-45

CROSS-REFERENCE INDEXES

FIGURE AND ITEM NUMBER INDEX

FIG.	ITEM	STOCK NUMBER	FSCM	PART NUMBER
16	66		96906	MS35206-299
16	67	3655-00-113-9558	19220	15818
16	68		97403	13225E4622
16	69	5315-00-062-5417	96906	MS35674-41
16	70		97403	13225E4089-2
16	71		96906	MS171592
16	72		97403	13225E4087
16	73		97403	13225E4086
16	74		97403	13225E4088-102
16	75		97403	13225E4090
16	76	5330-00-248-3847	96906	MS29513-115
16	77		97403	13225E3802
16	78		97403	13225E3804
16	79		96906	MS51861-45
16	80		97403	13225E3346
16	81		96906	MS51861-35
16	82		97403	13225E3747
16	83		97403	13225E3151
16	84		97403	13225E3405
16	85		96906	MS90725-10
16	86		96906	MS35338-44
16	87		97403	13225E4117
16	88		97403	13225E3153
16	89		96906	MS51861-24
16	90		99862	CL-21-KA-7.0
16	91		39428	98331A216
16	92		96906	MS51867-47
16	93		70485	1599
16	94		81349	M24243/1-A403
16	95		96906	MS51861-22
16	96		97403	13225E3748
16	97		80205	NAS1330A4-211
16	98		97403	13225E3812
16	99		97403	13225E3820
16	100		96906	MS51861-37
16	101		97403	13225E3152-3
17	1		52326	1102-2
18	1		96603	90201-D-18-12
18	2		97403	13225E4629
18	3		97403	13225E3682
19	1		97403	13225E4061
19	2		96906	MS90725-36
19	3		96906	MS35338-45
19	4		94222	53-11-616-24
19	5		80205	NAS1330A4-271
19	6		82942	G-207-N 1/4THK
19	7		97403	13225E4062
19	8		97403	13225E4094
20	1		28480	9872B
20	2		75915	272005
20	3		75915	272002

CROSS-REFERENCE INDEXES

FIGURE AND ITEM NUMBER INDEX

FIG.	ITEM	STOCK NUMBER	FSCM	PART NUMBER
21	1		28480	9872C
21	1A		28480	2360-0267
21	2		28480	09872-20545
21	3		28480	0570-0595
21	4		28480	09872-00067
21	5		96906	MS35207-267
21	6		96906	MS35206-251
21	7		28480	2510-0121
21	8		28480	09872-60486
21	9		28480	2510-0067
21	10		28480	2360-0200
21	11		28480	0590-0381
21	12	7025-01-251-9121	28480	09872-60546
21	13		28480	09872-00554
21	14		28480	2200-0107
21	15		28480	17072-20048
21	16		28480	17072-40012
21	17		28480	09872-60485
21	18		28480	09872-60484
21	19		28480	0520-0173
21	20		28480	4040-1784
21	21		28480	2360-0229
21	22		96906	MS35206-232
21	23		28480	2190-0105
21	24		28480	09872-20034
21	25		28480	09872-60079
21	26		28480	09872-60028
21	27	4030-01-185-3348	28480	09872-60573
21	28		28480	09872-60566
21	29		28480	2510-0123
21	30		28480	09872-60012
21	31		28480	3050-0139
21	32		28480	2360-0123
21	33		28480	09872-20032
21	34		28480	2200-0168
21	35		28480	09872-60598
21	36		28480	2190-0315
21	37		28480	09872-00030
21	38		96906	MS35206-243
21	39		28480	2580-0006
21	40		28480	09872-60029
21	41		28480	09872-20014
21	42		28480	3030-0070
21	43		28480	0050-2064
21	44		28480	09872-20009
21	45		28480	09872-60008
21	46		96906	MS35206-245
21	47		28480	09872-60514
21	48		28480	2360-0115
21	49		28480	09872-00083
21	50		28480	09872-20566

CROSS-REFERENCE INDEXES

FIGURE AND ITEM NUMBER INDEX

FIG.	ITEM	STOCK NUMBER	FSCM	PART NUMBER
21	51		28480	09872-00524
21	52		28480	2420-0025
21	53		28480	09872-00018
21	54		28480	09872-00021
21	55		28480	2190-0152
21	56		28480	2360-0195
21	57		28480	09872-20070
21	58		28480	2360-0196
21	59		28480	5001-0382
21	60		28480	09872-20079
21	61		28480	3030-0017
21	62		28480	2190-0017
21	63		28480	2190-0419
21	64		28480	1600-0599
21	65		28480	1600-0600
21	66		28480	2360-0114
21	67		28480	09872-20033
21	68		28480	09872-00502
21	69		28480	0520-0167
21	70		28480	09872-40001
21	71		28480	2950-0043
21	72		28480	0520-0129
21	73		28480	2190-0112
21	74		28480	09872-40003
21	75		28480	09872-20054
21	76		28480	1520-0099
21	77		28480	0516-0005
21	78		28480	1460-1554
21	79		28480	3030-0668
21	80		28480	0520-0163
21	81		28480	09872-60035
21	82		28480	3030-0196
21	83		28480	09872-20076
21	84		28480	09872-20051
21	85		28480	09872-20082
21	86		28480	2200-0179
21	87		28480	0590-0199
21	88		28480	0520-0127
21	89	5945-01-253-4298	28480	09872-60534
21	90		28480	1460-1763
21	91		28480	2200-0164
21	92		28480	2200-0582
21	93		28480	1600-0611
21	94		28480	09872-20055
21	95		28480	1600-0612
21	96		28480	2190-0157
21	97		28480	09872-20099
21	98		28480	09872-20106
21	99		28480	2510-0101
21	100		28480	09872-20040
21	101		28480	2200-0137

CROSS-REFERENCE INDEXES

FIGURE AND ITEM NUMBER INDEX

FIG.	ITEM	STOCK NUMBER	FSCM	PART NUMBER
21	102		28480	2190-0108
21	103		28480	09872-00100
21	104		28480	09872-40004
21	105		28480	3050-0852
21	106		28480	1410-0621
21	107		28480	09872-20026
21	108		28480	09872-60077
21	109		52488	2200-0169
21	110		28480	2200-0139
21	111		28480	09872-20111
21	112		28480	2200-0166
21	113		28480	09872-40002
21	114		28480	0520-0285
21	115		28480	09872-40009
21	116		28480	09872-20004
21	117		28480	09872-20012
21	118		28480	09872-20024
21	119		28480	1460-1550
21	120		28480	1410-0620
21	121		28480	09872-40005
21	122		28480	3050-0867
21	123		28480	1410-0617
21	124		28480	09872-20535
21	125		28480	0520-0155
21	126		28480	09872-60014
21	127		28480	09872-20086
21	128		28480	2200-0167
21	129		28480	3050-0230
21	130		28480	09872-20025
21	131		28480	2360-0181
21	132		28480	09872-20029
21	133		28480	2260-0002
21	134		28480	09872-20042
21	135		28480	09872-20003
21	136		28480	5041-0532
21	137		28480	0340-0136
21	138		28480	09872-60549
21	139		28480	09872-00508
21	140		28480	2200-0149
21	141		28480	2190-0182
21	142		28480	09872-20515
21	143		28480	0380-0644
21	144		28480	2190-0074
21	145		28480	09872-60541
21	146		28480	2190-0416
21	147		28480	07221-00005
21	148		28480	4208-0165
21	149		28480	2360-0201
21	150		28240	09872-00006
21	151		28480	2360-0197
21	152		28480	09872-00073

CROSS-REFERENCE INDEXES

FIGURE AND ITEM NUMBER INDEX

FIG.	ITEM	STOCK NUMBER	FSCM	PART NUMBER
21	153	4140-01-174-9320	28480	09872-60061
21	154		28480	2200-0103
21	154A		28480	7121-1241
21	155		28480	09872-60562
21	156		28480	2110-0565
21	156A	5920-00-227-6179	81349	F02B250V1-1/2A
21	157		28480	2110-0566
21	158		28480	2110-0569
21	159		28480	09872-60560
21	160		28480	2360-0135
21	161		28480	09872-60588
21	162		28480	2510-0065
21	163		28480	9100-4141
21	164		28480	09872-60596
21	165		28480	09872-60066
21	166	7520-01-107-0338	28480	5060-6787
21	167	7520-01-134-8189	28480	5060-6890
21	168	7520-01-256-8173	28480	17845P
21	169	7520-01-168-9469	28480	5060-6858
21	170	7520-01-134-4782	28480	5060-6894
21	171	7520-01-165-0431	28480	5060-6895
21	172	7520-01-112-1919	28480	5060-6784
21	173	7520-01-112-1920	28480	5060-6785
21	174		28480	5060-6786
22	1	6110-01-251-9120	28480	09872-60507
22	1A		28480	2360-0195
22	2		28480	2190-0105
22	3		28480	3050-0066
22	4		28480	09872-00518
22	5		28480	0520-0129
22	6		28480	2190-0014
22	7		28480	3101-20'07
22	8		28480	3101-1082
22	9		28480	4320-0298
22	10		28480	1460-0176
22	11		28480	09872-40482
22	12		28480	1460-1315
22	13		28480	0510-0261
22	14		28480	09872-40015
22	15		28480	2200-0757
22	16		28480	3050-0105
22	17		28480	1460-1558
22	18		28480	09872-60577
22	19	5930-01-177-5191	28480	09872-60376
22	20		28480	2510-0101
22	21		28480	2190-0017
22	22		28480	09872-60482
22	23		28480	5041-1944
22	24		28480	5041-1943
22	25		28480*	5041-1942
22	26		28480	5041-0066

CROSS-REFERENCE INDEXES

FIGURE AND ITEM NUMBER INDEX

FIG.	ITEM	STOCK NUMBER	FSCM	PART NUMBER
22	27		28480	5041-0068
22	28		28480	5041-1941
22	29		28480	5041-0058
22	30		28480	5041-0061
22	31		28480	5041-0062
22	32		28480	5041-0057
22	33		28480	5041-0797
22	34		28480	5041-0796
22	35		28480	5041-0056
22	36		28480	5041-0055
22	37		28480	5041-0069
22	38		28480	5041-0063
22	39		28480	5041-0059
22	40		28480	2200-0139
22	41		28480	2190-0108
22	42		28480	1460-1573
22	43		28480	0905-0713
22	44		28480	09872-20094
22	45		28480	09872-20087
23	1	6110-01-174-9502	28480	09872-60530
23	1A		28480	1251-4245
23	2		28480	0160-3847
23	3		28480	1810-0272
23	4		28480	1820-1202
23	5		28480	5060-9436
23	6		28480	1990-0487
23	7		28480	1990-0524
23	8		28480	09872-40006
23	9		28480	1251-5722
23	10		28480	0520-0130
23	11		28480	2190-0112
23	12		28480	0610-0001
23	13		28480	3101-2474
24	1	6675-01-187-4786	28480	09872-60520
24	1A		28480	0160-0164
24	2		28480	0160-3847
24	3		28480	0180-2866
24	4		28480	0160-0153
24	5		28480	0160-0157
24	6		28480	0160-2150
24	7		28480	0160-3533
24	8		28480	0140-0199
24	9		28480	0160-2204
24	10		28480	0160-0194
24	11		28480	0180-2675
24	12		28480	0160-2228
24	13		28480	0160-0127
24	14		56289	150D105X9035A2
24	15		28480	0150-0121
24	16		28480	1901-0050
24	17		04713	2N3904

CROSS-REFERENCE INDEXES

FIGURE AND ITEM NUMBER INDEX

FIG.	ITEM	STOCK NUMBER	FSCM	PART NUMBER
24	18		01295	2N2904A
24	19		07263	S17843
24	20		04713	2N5401
24	21		01295	2N2219A
24	22		28480	1855-0461
24	23		28480	1990-0486
24	24	5930-01-018-0209	28480	3101-0860
24	25		28480	1251-3475
24	26		28480	1251-3195
24	27		28480	1902-0202
24	28		28480	1251-3196
24	29		04713	1N821
24	30		28480	1251-0600
24	31		01121	208A222
24	32		28480	1251-4787
24	33		28480	1200-0607
24	34		28480	09872-20481
24	35		28480	1251-4523
24	36		28480	1810-0376
24	37		28480	1251-4904
24	38		28480	1810-0136
24	39		28480	1251-3981
24	40		28480	1902-0041
24	41		01121	208A471
24	42		28480	3101-2439
24	43		28480	3101-2283
24	44		28480	3101-2483
24	45		28480	0410-1020
24	46		28480	1810-0269
24	47		28480	1251-3618
24	48		28480	2110-0495
24	49		28480	0698-8781
24	50		28480	0698-8799
24	51		28480	0699-0754
24	52		01121	CC1005F
24	53		28480	0699-0753
24	55		28480	0698-8638
24	56		24546	C4-1/8-TO-348R-F
24	57		24546	C4-1/8-TO-383R-F
24	58		28480	0699-0756
24	59		24546	C4-1/8-TO-1002-F
24	60		32997	3292W-1-502
24	61		24546	C4-1/8-TO-1001-F
24	62		24546	C4-1/8-TO-511R-F
24	63		28480	2100-3211
24	64		24546	C4-1/8-TO-2371-F
24	65		28480	0698-3403
24	66		28480	0699-0757
24	67		24546	C4-1/8-TO-101-F
24	68		24546	C4-1/8-TO-2151-F

CROSS-REFERENCE INDEXES

FIGURE AND ITEM NUMBER INDEX

FIG.	ITEM	STOCK NUMBER	FSCM	PART NUMBER
24	69		28480	0699-0755
24	70		24546	C4-1/8-TO-1212-F
24	71		19701	MF4C1/8-TO-6191-F
24	72		24546	C4-1/8-TO-3161-F
24	73		24546	C4-1/8-TO-681R-F
24	74		24546	C4-1/8-TO-2871-F
24	75		28480	2100-0558
24	76		24546	C4-1/8-TO-4221-F
24	77		24546	C4-1/8-TO-6812-F
24	78		28480	0698-3457
24	79		28480	0699-0752
24	80		24546	C4-1/8-TO-619R-F
24	81		28480	1826-0139
24	82		01295	SN74LS175N
24	83		01295	SN74LS240N
24	84		01295	TLO84CN
24	85		02735	UPC301AC
24	86		27014	LF13331D
24	87		01295	SN74LS298N
24	88		18324	N82S131N
24	89		27014	LM318N
24	90		28480	1816-0989
24	91		07263	UA0801EPC
24	92		01293	SN74LS08N
24	93		02735	CA3240E
24	94		01295	SN74LS132N
24	95		01295	SN74LS170N
24	96		01295	SN74LS02N
24	97		01295	TBP18SO30N
24	98		01295	SN74LS161AN
24	99		01295	SN74LS74AN
24	100		01295	SN74LS157N
24	101		01295	SN74LS04N
24	102		01295	SN74LS10N
24	103		01295	SN74LS368AN
24	104		01295	SN74LS174N
24	105		01295	SN74LS00N
24	106		01295	SN7438N
24	107		01295	SN74LS20N
24	108		01295	SN74LS14N
24	109		01295	SN74145N
24	110		01295	93L24PC
24	111		01295	SN74LS11N
24	112		28480	1818-1742
24	113		28480	1200-0541
24	114		01295	SN74LS193N
24	115		28480	1818-2500
24	116		28480	1200-0654
24	117		04713	MMH.0026CP1
24	118		28480	1820-0681

CROSS-REFERENCE INDEXES

FIGURE AND ITEM NUMBER INDEX

FIG.	ITEM	STOCK NUMBER	FSCM	PART NUMBER
24	119		01295	SN74LS109AN
24	120		01295	SN74LS390N
24	121		01295	SN74LS138N
24	122		01295	SN74LS244N
24	123		01295	SN74LS283N
24	124		01295	SN74LS365AN
24	125		01295	SN74LS640N
24	126		01295	SN74LS27N
24	127		28480	1818-0443
24	128		28480	1818-1741
24	129		01295	SN74LS373N
24	130		01295	SN74LS245N
25	1		28480	09872-60506
25	1A		28480	3101-2196
25	2		28480	3101-2388
25	3		28480	1251-6879
25	4		28480	1251-4040
25	5		24546	C4-1/8-TO-1001-F
26	1	6675-01-174-9501	28480	09872-60505
26	1A		28480	3101-0555
26	2		28480	1251-5565
26	3		28480	1251-7039
26	4		28480	1258-0146
26	5		02114	UK200 20/48
27	1	6675-01-174-9503	28480	09872-60580
27	1A		04713	1N4937
27	2		01121	EB2265
27	3		28480	0160-4742
27	4		01121	EB1855
27	5		28480	1251-7114
27	6		24546	C4-1/8,TO-3161-F
27	7		28480	0160-3847
27	8		24546	C4-1/8-TO-4641-F
27	9		28480	1901-0050
27	10		24546	C4-1/8-TO-5112-F
27	11		27014	LM393N
27	12		19701	MF4C1/8-TO-9091-F
27	13		28480	1251-6998
27	14		24546	C4-1/8-TO-1001-F
27	15		24546	C4-1/8-TO-5111-F
27	16		28480	0811-0061
27	17		28480	0757-1092
27	18		03888	PME55-1/8-TO-2BR 7-F
27	19		24546	C4-1/8-TO-2611-F
27	20		24546	C4-1/8-TO-2152-F
27	21		01295	SN7406N
27	22		28480	0160-0153
27	23		28480	1826-0706
27	24		28480	1251-6939

CROSS-REFERENCE INDEXES

FIGURE AND ITEM NUMBER INDEX

FIG.	ITEM	STOCK NUMBER	FSCM	PART NUMBER
27	25		19701	MF4C1/8-TO-3323-F
27	26		24546	C471/8-TO-68R1-F
27	27		24546	C4-1/8-TO-101-F
27	28		56289	150D105X9035A2
27	29		28480	1854-0801
27	30		04713	2N3904
27	31		28480	9140-0131
27	32		01121	CC1005F
28	1	6130-01-187-4649	28480	09872-60500
28	1A		28480	0160-0937
28	2		28480	0160-0155
28	3		03508	A115A
28	4		56289	150D475X0010A2
28	5		09023	UPC390-20-E2E
28	6		28480	0160-3847
28	7		28480	1990-0775
28	8		56289	150D225X9020A2
28	9		28480	1901-0050
28	10		04713	MR501
28	11		28480	0160-0161
28	12		28480	301HE331U050B
28	13		28480	0160-0127
28	14		28480	09872-20481
28	15		28480	0160-0194
28	16		28480	292P47392
28	17		28480	0160-3980
28	18		01295	1N4002
28	19		28480	0180-2913
28	20		14752	230B1C474K
28	21		28480	0180-2679
28	22		28480	0160-4835
28	23		28480	0160-0157
28	24		04713	MR822
28	25		14936	1N4936
28	26		07263	S17843
28	27		28480	1853-0038
28	28		28480	1853-0036
28	29		28480	1902-0202
28	30		28480	9140-0615
28	31		01295	2N2219A
28	32		28480	2110-0495
28	33		27014	LM319N
28	34		28480	1902-3224
28	35		28480	1251-7017
28	36		28480	1251-3475
28	37		28480	1853-0491
28	38		28480	1855-0461
28	39		04713	2N6505
28	40		28480	1251-3981
28	41		28480	9140-0613

CROSS-REFERENCE INDEXES

FIGURE AND ITEM NUMBER INDEX

FIG.	ITEM	STOCK NUMBER	FSCM	PART NUMBER
28	42		28480	1854-0873
28	43		27014	LM307N
28	44		28480	1820-0477
28	45		04713	2N3904
28	46		04713	1N821
28	47		28480	1902-3092
28	48		28480	1902-3191
28	49		28480	2110-0489
28	50		01295	2N2904A
28	51		28480	1251-3192
28	52		28480	1902-0533
28	53		32293	ICM7555IPA
28	54		02735	CD4049AF
28	55		28480	0699-0757
28	56		24546	C4-1/8-TO-751-F
28	57		24546	C4-1/8-TO-10001-F
28	58		19701	MF4C1/8-TO-1332-F
28	59		28480	0812-0017
28	60		03888	PME55-1/8-TO-14R7-F
28	61		28480	0757-0794
28	62		28480	0757-0198
28	63		24546	C4-1/8-TO-348R-F
28	64		24546	C4-1/8-TO-2151-F
28	65		24546	C4-1/8-TO-511R-F
28	66		24546	C4-1/8-TO-5112-F
28	67		24546	C4-1/8-TO-51R1-F
28	68		24546	C4-1/8-TO-1781-F
28	69		28480	0699-0755
28	70		28480	0698-3403
28	71		24546	C4-1/8-TO-1002-F
28	72		28480	0811-1827
28	73		24546	C4-1/8-TO-2371-F
28	74		24546	C4-1/8-TO-2871-F
28	75		24546	C4-1/8-TO-5111-F
28	76		28480	0698-3408
28	77		28480	0699-0756
28	78		28480	0698-0024
28	79		24546	C4-1/8-TO-1003-F
28	80		28480	0757-0821
28	81		24546	C4-1/8-TO-4642-F
28	82		24546	C4-1/8-TO-1212-F
28	83		24546	C4-1/8-TO-1101-F
28	84		24546	C4-1/8-TO-7501-F
28	85		24546	C4-1/8-TO-3162-F
28	86		24546	C4-1/8-TO-42R2-F
28	87		24546	C4-1/8-TO-10R0-F
28	88		24546	C4-1/8-TO-2611-F
29	1	7010-01-132-5845	28480	98034B

SECTION IV

TM5-6675-323-24P

CROSS-REFERENCE INDEXES

FIG.	ITEM	FIGURE AND ITEM NUMBER INDEX		PART NUMBER
		STOCK NUMBER	FSCM	
29	1A		28480	2200-0536
29	2		28480	5040-7998
29	3		28480	98034-61601
29	4		28480	5040-8174
29	5		28480	2200-0510
29	6		28480	5040-8163
29	7		28480	5040-8158
29	8		28480	5040-8161
30	1	7035-01-067-6758	28480	98034-66501
30	1A		28480	0160-4571
30	2		28480'	1854-0019
30	3		02195	SN74LS02N
30	4		28480	3101-1341
30	5		28480	1251-4257
30	6		02195	SN74LS56
30	7		02195	SN74LS55
30	8		02195	SN74LS04A
30	9		02195	SN74LS03N
30	10		81349	RCR07G562JS
30	11		02195	SN74LS266
30	12		28480	0160-3847
30	13		28480	1820-1562
30	14		28480	0683-2225
30	15		28480	0180-0106
30	16		28480	3101-2097
30	17		28480	3101-3364
30	18		28480	0683-3325
30	19		02195	SN74LS221
30	20		28480	1820-1266
30	21		02195	SN74LS175
30	22		02195	SN74LSIIN
30	23		28480	0683-4725
30	24		28480	0683-1025
31	1	7025-01-067-9355	28480	98034-66502
31	1A		28480	3100-3378
31	2		28480	0160-4571
31	3		28480	1251-4215
31	4		28480	0180-0106
31	5		28480	0757-0412
31	6		28480	0757-0415
31	7		28480	0757-0161
31	8		28480	0757-0420
31	9		28480	0757-0422
31	10		28480	0757-0424
31	11		28480	0757-0426
31	12		28480	0683-1815
31	13		81349	RCR07G202JS
31	14		28480	0683-5615
31	15		28480	0180-0210
31	16		28480	0160-3334
31	17		28480	0698-3132

CROSS-REFERENCE INDEXES

FIG.	ITEM	FIGURE AND ITEM NUMBER INDEX		PART NUMBER
		STOCK NUMBER	FSCM	
31	18		28480	0683-3325
31	19		28480	0683-2225
31	20		28480	1854-0071
31	21		28480	1853-0016
31	22		81349	RCR07G562JS
31	23		28480	0160-3847
31	24		28480	0693-1515
31	25		28480	0698-3557
31	26		28480	0698-3225
31	27		28480	0683-1035
31	28		28480	0121-0180
31	29		28480	0160-0495
31	30		28480	1251-4333
31	31		28480	1820-1689
31	32		02195	SN74LS175
31	33		02195	SN74LS258N
31	34		28480	1820-1562
31	35		02195	SN74LS74
31	36		28480	1820-1692
31	37		28480	1816-1242
31	38		28480	1810-0326
31	39		28480	1910-0040
31	40		28480	1902-3158
31	41		28480	1820-1216
31	42		02195	SN74LS08N
31	43		28480	1820-1199
31	44		02195	SN74LS132N
31	45		02195	SN74LS26N
32	1		97403	13225E4099
32	1A		96906	MS90725-8
32	2		97403	13225E3037-32
32	3		96906	MS27183-12
32	4		96906	MS16992-522
32	5		96906	MS27183-14
32	6		07707	SD66BS
32	7		97403	13225E4099-3
32	8		97403	13225E4099-4
32	9		97403	13225E4083
32	10		96906	MS90725-34
32	11		96906	MS35338-45
32	12		96906	MS35206-243
32	13		96906	MS35338-42
32	14		96906	MS35649-2382
32	15		97403	13225E4178
32	16		97403	13225E4163
32	17		07707	AD53ABS
32	18		97403	13225E4171
32	19		94222	53-17-710-24
32	20		97403	13225E4175
32	21		97403	13225E4171-1
32	22		97403	13225E4170

CROSS-REFERENCE INDEXES

FIG.	ITEM	FIGURE AND ITEM NUMBER INDEX		PART NUMBER
		STOCK NUMBER	FSCM	
32	23		80205	NAS1330A08-106
33	1	6740-00-797-7361	02145	910564
33	2		02145	200215
33	3		02145	400984
33	4		02145	300513-833
33	5		02145	200059-5
33	6		02145	300513-836
33	7		02145	A15878-2
33	8		02145	B11783-1
33	9		02145	C15064-1
33	10		02145	300157
33	11	5920-00-775-2273	81349	F02B125V5AS
33	12		02145	300152-10
33	13		02145	200205-8
33	14		02145	200059-10
33	15		02145	400777
33	16		02145	400055
33	17		02145	B16416-1
33	18		02145	200060-8
33	19		02145	200357
33	20	5950-01-241-3470	02145	300860
33	21		02145	400900
33	22		02145	C15054-1
33	23		02145	C15443-1
33	24		02145	A15614-1
33	25		02145	B22483-1
33	26		02145	R16505-1
33	27		02145	301197
33	28		02145	300595
33	29		02145	A11471-1
33	30		02145	200412-5
33	31		02145	B15656-1
34	1		02145	R28136-1
34	1A		02145	200094-6
34	2		02145	B15448-1
34	3		02145	B22961-1
34	4	6675-01-203-4555	02145	B14842-1
34	5		02145	200360
34	6	6675-01-203-4556	02145	B14841-1
34	7		02145	400276
34	8		02145	400177
34	9		02145	200439-6
34	10		02145	400607
34	11		02145	200504-6
34	12		02145	B15445-1
34	13		02145	B14845-1
34	14		02145	200110-8
34	15		02145	B14844-1
34	16		02145	B14847-1
34	17		02145	B14847-2
34	18		02145	A15446-1

CROSS-REFERENCE INDEXES

FIG.	ITEM	FIGURE AND ITEM NUMBER INDEX		PART NUMBER
		STOCK NUMBER	FSCM	
34	19		02145	A15457-1
34	20	5905-00-159-7979	02145	300631-503
34	21		02145	200094-4
34	22		02145	300951-6
34	23		02145	200327
34	24		02145	200446
34	25		02145	SA28131-1
34	26		02145	200270
34	27		02145	200094-8
34	28		02145	300450
34	29		02145	200094-14
34	30		02145	A15616-1
34	31	5930-01-204-0009	02145	300388
34	32		02145	400310
34	33		02145	400335
34	34		02145	400121
34	35		02145	A15447-1
34	36		02145	300627
34	37		02145	SB28134-1
34	38		02145	SB28142-1
34	39		02145	SD28135-1
35	1	6740-01-043-1007	02145	D28527-1
35	1A		32997	3009P1-203
35	2		73138	79PR500K
35	3		02145	301822
35	4		02145	300699-103
35	5		81349	RCR07G154JS
35	6		02145	300995
35	7		56699	712A1MF274PJ401L F
35	8		56699	712AIGH154PJ401L L
35	9		02145	300696-472
35	10		02145	B23592-1
35	11		02145	301302
35	12		81349	RCR07G470JS
35	13		02145	200444-6
35	14		96906	MS35649-242
35	15		02145	301301
35	16		02145	B23301-1
35	17		81349	RCR07G363JS
35	18		81349	RCR32G152JS
35	19		02145	301303-103
35	20		02145	B23300-1
36	1		02145	D16180-1
36	1A		02145	200208-8
36	2		02145	B14804-1
36	3		02145	A14802-1
36	4		02145	B14803-1
36	5		02145	200051-6
36	6		02145	B14958-1

CROSS-REFERENCE INDEXES

FIG.	ITEM	FIGURE AND ITEM NUMBER INDEX		PART NUMBER
		STOCK NUMBER	FSCM	
36	7		02145	200425
36	8		02145	400331
36	9		02145	200177-16
36	10		02145	200162-4
36	11		02145	D14806-1
36	12		02145	200046
36	13		02145	200048
36	14		02145	400534
36	15		02145	200052-16
36	16		02145	200114-4
36	17		02145	B14957-1
36	18		02145	200125
36	19		02145	300026-1
36	20		02145	A15444-1
36	21		02145	A15175-1
36	22		02145	C14805-1
36	23		02145	C15055-1
37	1	6675-01-180-3869	02145	910563
37	1A		02145	200084-2
37	2		02145	A15243-1
37	3		02145	B14909-1
37	4		02145	A14071-1
37	5		02145	400063-7
37	6		02145	A11490-1
37	7		02145	B12098-1
37	8		02145	200271-10
37	9		02145	C14782-1
37	10		02145	200268-141
37	11		02145	200808
37	12		02145	200809
37	13		02145	200807
37	14		02145	200271-4
37	15		02145	C14783-1
37	16		02145	A16443-1
37	17		02145	200092-8
37	18	6675-01-171-3284	02145	C15948-3
37	19		02145	A14780-1
37	20		02145	400003-014
37	21		02145	SC28140-1
37	22		02145	401379
37	23		02145	400275
37	24		02145	300695
37	25		02145	D14765-1
37	26		02145	A14893-1
37	27		02145	A14775-1
37	28	5930-00-683-6506	73559	110-B-73
37	29		02145	200445-8
37	30		02145	C14770-1
37	31		02145	SB28127-1
37	32		02145	200098-3
37	33		02145	200162-6

CROSS-REFERENCE INDEXES

FIG.	ITEM	FIGURE AND ITEM NUMBER INDEX		PART NUMBER
		STOCK NUMBER	FSCM	
37	34		02145	400770
37	35		02145	A17091-2
37	36		02145	300157
37	37		02145	300553-3
37	38		02145	200021-6
37	39		02145	A14776-1
37	40		02145	D15339-1
37	41		02145	A14779-1
37	42		02145	401392-1-0
37	43		02145	401391
37	44	6105-01-171-7696	02145	301926
37	45		02145	B14879-1
37	46		02145	300503
37	47		02145	200929
37	48	5905-00-159-7979	02145	300631-503
37	49		02145	200092-6
37	50		02145	B13347-1
37	51		02145	300981-6
37	52		02145	200899-4
37	53	6675-01-203-4554	02145	C15473-1
37	54		02145	SB28096-1
37	55		02145	200327
37	56		02145	200446
37	57		02145	SB28128-1
37	58		02145	B14766-1
37	59		02145	D14767-1
37	60		02145	200094-6
37	61		02145	300696-105
37	62		02145	300684-5
37	63		02145	200390
37	64		02145	B11471-1
37	65		02145	SD28129-1
37	66		02145	400310
37	67		02145	200940
38	1		02145	D15946-1
38	1A		02145	200304
38	2		02145	A12175-2
38	3		02145	400167-96
38	4		02145	200021-10
38	5		02145	B15015-1
38	6		02145	400535
38	7		02145	200085-4
38	8		02145	200501
38	9		02145	A15247-1
38	10		02145	200444-3
38	11		02145	A15014-1
38	12		02145	200250
38	13		02145	A14769-2
38	14		02145	B14788-1
38	15		02145	200098-3
38	16		02145	A15048-1

CROSS-REFERENCE INDEXES

FIG.	ITEM	FIGURE AND ITEM NUMBER INDEX		PART NUMBER
		STOCK NUMBER	FSCM	
38	17		02145	200162-4
38	18		02145	A15035-1
38	19		02145	A15051-1
38	20		02145	400323
38	21		02145	A15050-1
38	22		02145	400310
38	23		02145	200092-16
38	24		02145	A15049-1
38	25		02145	B15025-1
38	26		02145	200087-4
38	27		02145	A14769-1
38	28		02145	A15053
38	29		02145	B14777-1
38	30		02145	400237
38	31		02145	200092-16
38	32		02145	B14787-1
38	33		02145	C14786-1
38	34		02145	B28098-1
39	1		02145	C16716-1
39	1A		02145	A-13800
39	2		02145	200213
39	3		02145	A-14790
39	4		02145	400275
39	5		02145	C-14791-1
40	1		02145	C16716-2
40	1A		02145	A-13800
40	2		02145	200213
40	3		02145	A-14790
40	4		02145	400275
40	5		02145	C-14791-2
41	1		02145	B16197-1
41	1A		02145	200438-1A
41	2		02145	A15052
41	3		02145	200177-8
41	4		02145	200144-11
41	5		02145	400177
41	6		02145	200188
41	7		02145	B-14792-1
42	1	6740-01-043-1007	02145	D28527-1
42	1A		02145	300776-203
42	2		02145	300776-504
42	3		02145	301822
42	4		02145	300699-103
42	5		02145	301303-154
42	6		02145	300995
42	7		02145	300699-274
42	8		02145	300699-154
42	9		02145	300696-472
42	10		02145	B23592-1
42	11		02145	301302
42	12		02145	301303-47R

CROSS-REFERENCE INDEXES

FIG.	ITEM	FIGURE AND ITEM NUMBER INDEX		PART NUMBER
		STOCK NUMBER	FSCM	
42	13		02145	200444-6
42	14		02145	200390
42	15		02145	301301
42	16		02145	B23301-1
42	17		02145	301303-363
42	18		02145	300184-152
42	19		02145	301303-103
42	20		02145	B23300-1
43	1		97403	13225E3695-10
43	2		02145	M91-230
44	1	3610-01-223-3172	97403	13225E4148
44	2		51745	ADC-1879-101
44	3		97403	13225E4195
44	4		96906	MS35338-46
44	5		96906	MS90725-65
44	6		97403	13225E4194
44	7		96906	MS90725-60
44	8		97403	13225E4196
44	9		96906	MS90725-190
44	10		96906	MS27183-24
44	11		96906	MS35338-51
44	12		96906	MS51967-23
44	13		97403	13225E4154
44	14		96906	MS35338-44
44	15		96906	MS90725-8
44	16		97403	13225E4161
44	17		97403	13225E4159
44	18		80205	NAS1330A4-271
44	19		96906	MS90725-60
44	20		96906	MS35338-51
44	21		97403	13225E4156
44	22		80205	NAS1330C6K296
44	23		97403	13225E4157
44	24		96906	MS90725-107
44	25		96906	MS35338-48
44	26		97403	13225E4155
44	27		96906	MS16997-58
44	28		96906	MS35338-44
44	29		81860	SLM-3
44	30		97403	13225E4155-1
44	31		96906	MS90725-64
44	32		97403	13225E4162
44	33		80205	NAS1330C6-211
44	34		97403	13225E4160
44	35		97403	13225E4158
44	36		96906	MS16208-125
44	37		96906	MS35338-48
44	38		97403	13225E3597
44	39		96906	MS16992-522
44	40		97403	13225E4228
44	41		80205	NAS13305S6-211

CROSS-REFERENCE INDEXES

FIG.	ITEM	FIGURE AND ITEM NUMBER INDEX		PART NUMBER
		STOCK NUMBER	FSCM	
45	1		02145	MIM335100
45	2		02145	200092-12
45	3		02145	200092-16
45	4		02145	200413
45	5		02145	200417-28
45	6		02145	200094-4
45	7		02145	B25253-1
45	8		02145	301289
45	9		02145	B17264-1
45	10		02145	200433-8
45	11		02145	300968-771
45	12		02145	401030
45	13		02145	200445-28
45	14		02145	200271-20
45	15		02145	B15404-1
45	16		02145	C21633-1
45	17		02145	B12122-1
45	18		02145	C15962-1
45	19		02145	200162-18
45	20		02145	C19344-3
45	21		02145	C15000-1
45	22		02145	A11471-1
46	1		02145	910732E
46	2		02145	D-13986-3
46	3		02145	A13800
46	4		02145	A12085
46	5		02145	A14071
46	6		02145	A11490
46	7		02145	400063
46	8		02145	C13445-2
46	9		02145	B12098
46	10		02145	C13987-2
46	11		02145	200058-8
46	12		02145	C-12089
46	13		02145	A-13800
46	14		02145	A12085
46	15		02145	C-14076
46	16		02145	D-13983-2
46	17		02145	A13800
46	18		02145	A12085
46	19		02145	B13792
46	20		02145	400445
46	21		02145	B13906
46	22		02145	B13458
46	23		02145	200114-4
46	24		02145	B13984
46	25		02145	C13444-1
46	26		02145	400063
46	27		02145	A11490
46	28		02145	AL4071
46	29		02145	A13583

CROSS-REFERENCE INDEXES

FIG.	ITEM	FIGURE AND ITEM NUMBER INDEX		PART NUMBER
		STOCK NUMBER	FSCM	
46	30		02145	200058-8
46	31		02145	D-13986-4
46	32		02145	A12085
46	33		02145	A13800
46	34		02145	200058-8
46	35		02145	C13445-1
46	36		02145	C13987-2
46	37		02145	B12098
46	38		02145	400063
46	39		02145	A11490
46	40		02145	A14071
46	41		02145	D-13983-1
46	42		02145	200114-4
46	43		02145	B13906
46	44		02145	400445
46	45		02145	B13792
46	46		02145	A12085
46	47		02145	A13800
46	48		02145	200058-8
46	49		02145	C13444-2
46	50		02145	A13583
46	51		02145	A14071
46	52		02145	A11490
46	53		02145	400063
46	54		02145	B13984
46	55		02145	B13458
47	1		02145	910718B
47	2		02145	C-12109-2
47	3		02145	A13800
47	4		02145	B20449-4
47	5		02145	A14071,
47	6		02145	A11490
47	7		02145	400063
47	8		02145	C12006-2
47	9		02145	B12098
47	10		02145	C-12110-1
47	11		02145	A12085
47	12		02145	200213
47	13		02145	A13800
47	14		02145	C12006-1
47	15		02145	B12102
47	16		02145	400063
47	17		02145	A11490
47	18		02145	A14071
47	19		02145	C-12109-1
47	20		02145	B20449-4
47	21		02145	A13800
47	22		02145	C12006-1
47	23		02145	B12098
47	24		02145	A11490
47	25		02145	400063

CROSS-REFERENCE INDEXES

FIG.	ITEM	FIGURE AND ITEM NUMBER INDEX		PART NUMBER
		STOCK NUMBER	FSCM	
47	26		02145	A14071
47	27		02145	C-12110-2
47	28		02145	A13800
47	29		02145	200213
47	30		02145	A12085
47	31		02145	A14071
47	32		02145	A11490
47	33		02145	400063
47	34		02145	C12006-2
47	35		02145	B12102
48	1		02145	D16887-1
48	2		02145	200021-14
48	3		02145	204089-6
48	4		02145	200162-6
48	5		02145	D17898
48	6		02145	B24846
48	7		02145	300968-771
48	8		02145	401030
48	9		02145	200059-4
49	1		02145	D16842-1
49	2		02145	200094-4
49	3		02145	200594
49	4		02145	A17215
49	5		02145	400070-25
49	6		02145	400600
49	7		02145	200471
49	8		02145	B16865-1
49	9		02145	200021-8
49	10		02145	200446
49	11		02145	A16737-2
49	12		02145	300867
49	13		02145	B17266
49	14		02145	B16874
49	15		02145	B23243
49	16		02145	200249-12
49	17		02145	300700-107
49	18		02145	B16841-1
49	19		02145	B24843-2
49	20		02145	'300968-771
49	21		02145'	401030
49	22		02145	200092-12
49	23		02145	400113-2
49	24		02145	200162-4
49	25		02145	C17037-1
49	26		02145	B16868
49	27		02145	B16867-1
49	28		02145	200452
49	29		02145	200585-14
49	30		02145	B16761
49	31		02145	300695
49	32		02145	B16946

CROSS-REFERENCE INDEXES

FIG.	ITEM	FIGURE AND ITEM NUMBER INDEX		PART NUMBER
		STOCK NUMBER	FSCM	
49	33	5930-00-683-6506	02145	300444
49	34		02145	B18513
49	35		02145	A18376-1
49	36		02145	B24845-1
49	37		02145	B16841-2
49	38		02145	A16731-2
49	39		02145	200021-4
49	40		02145	401013
49	41		02145	400310
49	42		02145	200162-10
49	43		02145	B22576
49	44		02145	301285-4
49	45		02145	C16991-5
49	46		02145	401014
49	47		02145	A1673-1
50	1		02145	D16791-1
50	2		02145	200114-6
50	3		02145	B24064
50	4		02145	B24063
50	5		02145	70008F
50	6		02145	200087-6
50	7		02145	B22990
50	8		02145	200609-12
50	9		02145	B16319
50	10		02145	200059-5
50	11		02145	C16996-1
50	12		02145	B16994-2
50	13		02145	400658
50	14		02145	400644-2
50	15		02145	A16568
50	16		02145	400645
50	17		02145	A16654
50	18		02145	400527
50	19		02145	A16328
50	20		02145	A16562
50	21		02145	200021-20
50	22		02145	400328
50	23		02145	400070-25
50	24		02145	200177-8
50	25		02145	B23025
50	26		02145	200623
50	27		02145	200651-3
50	28		02145	200086-6
50	29		02145	C18459
50	30		02145	200067-16
50	31		02145	200425
50	32		02145	B15778-2
50	33		02145	C12320-2
50	34		02145	400322-25
50	35		02145	400646
50	36		02145	A16569

CROSS-REFERENCE INDEXES

FIG.	ITEM	FIGURE AND ITEM NUMBER INDEX		PART NUMBER
		STOCK NUMBER	FSCM	
50	37		02145	200162-8
50	38		02145	B12142
50	39		02145	200351-6
50	40		02145	200575-3
50	41		02145	100040
50	42		02145	D16587-1
50	43		02145	200582-5
50	44		02145	401124
50	45		02145	A24809
50	46		02145	A16580
50	47		02145	400460-3
50	48		02145	400647
50	49		02145	B23010
50	50		02145	400209
50	51		02145	200211-3
50	52		02145	200086-5
50	53		02145	A16944
50	54		02145	200087-8
50	55		02145	200021-14
50	56		02145	200021-10
50	57		02145	A16589
50	58		02145	B16588
50	59		02145	400619
50	60		02145	A16554
50	61		02145	200531
50	62		02145	B24697
50	63		02145	B24698
50	64		02145	A16566
50	65		02145	B25
50	66		02145	A16774
50	67		02145	200162-4
50	68		02145	400789
50	69		02145	A16776
50	70		02145	200064-2
50	71		02145	200577-4
50	72		02145	A16775
50	73		02145	C16578-2
50	74		02145	B16675
50	75		02145	200631-7
50	76		02145	A17626-2
50	77		02145	A17626-1
50	78		02145	C16590
50	79		02145	C16748-2
50	80		02145	400623
50	81		02145	C16748-1
50	82		02145	C16583
50	83		02145	A17259
51	1		02145	D16871
51	2		02145	200021-26
51	3		02145	C18458
51	4		02145	B23243

CROSS-REFERENCE INDEXES

FIG.	ITEM	FIGURE AND ITEM NUMBER INDEX		PART NUMBER
		STOCK NUMBER	FSCM	
51	5		02145	200092-10
51	6		02145	C16291-2
51	7		02145	200162-10
51	8		02145	400556
51	9		02145	400054
51	10		02145	200574
51	11		02145	200021-12
51	12		02145	B17182-1
51	13		02145	200162-6
51	14		02145	400113-2
51	15		02145	A16564-1
51	16		02145	400113-3
51	17		02145	200094-4
51	18		02145	A18411
51	19		02145	400310
51	20		02145	A12176
51	21		02145	200085-4
51	22		02145	B16695
51	23		02145	400619
51	24		02145	B16296-1
51	25		02145	A22048
51	26		02145	400999
51	27		02145	200094-10
51	28	6675-01-169-9156	02145	B16317
51	29		02145	B16296-2
51	30		02145	200249-4
51	31		02145	200109-10
51	32		02145	3000968-171
51	33		02145	401030
51	34		02145	200109-7
51	35		02145	B24843-1
51	36		02145	400672'
51	37		02145	C16295-2
51	38		02145	C19870-3
51	39		02145	C16291-1
51	40		02145	400070-25
51	41		02145	A16732
51	42		02145	200471
51	43		02145	B16902
51	44		02145	200021-4
51	45		02145	C16295-1
51	46		02145	200021-6
51	47		02145	B16896
51	48	3020-01-095-3137	02145	B27587-1
51	49		02145	B15016-2
52	1		02145	D26650-1
52	2		02145	D18006-2
52	3		02145	D15498-2
52	4		02145	200413
52	5		02145	A13642-1
52	6		02145	200021-10

CROSS-REFERENCE INDEXES

FIG.	ITEM	FIGURE AND ITEM NUMBER INDEX		PART NUMBER
		STOCK NUMBER	FSCM	
52	7		02145	200271-12
52	8		02145	200161
52	9		02145	200162-6
52	10		02145	B15574-1
52	11		02145	200433-8
52	12		02145	C26777-1
52	13		02145	C26777-5
52	14		02145	D15313-1
52	15		02145	D18006-1
52	16		02145	A18376-2
52	17		02145	B18513-1
52	18		02145	200094-5
52	19		02145	D15179-2
52	20		02145	200504-8
52	21		02145	200021-12
52	22		02145	B15178-2
52	23		02145	200271-6
52	24		02145	B14012-2
52	25		02145	C26777-6
52	26		02145	D15563-3
52	27		02145	B15234-1
52	28		02145	B15585-1
52	29		02145	200094-4
52	30		02145	B15285-1
52	31		02145	200509
52	32		02145	200445-4
52	33		02145	200446
52	34		02145	A12085
52	35		02145	D15134-1
52	36		02145	C26777-2
52	37		02145	D15179-1
52	38		02145	B15178-1
53	1		02145	D25110-3
53	2		02145	200094-8
53	3		02145	200162-7
53	4		02145	401137
53	5		02145	200270
53	6	4140-00-726-9755	02145	300606
53	7		02145	400728
53	8		02145	D25111-2
53	9		02145	200445-6
53	10		02145	B25113-1
53	11		02145	200094-6
53	12		02145	B25211-2
53	13		02145	D25112-1
53	14		02145	B11783-1
53	15		02145	D25109-3
53	16		02145	300676
53	17		02145	200094-8
53	18		02145	300684-5
53	19		02145	200444-5

CROSS-REFERENCE INDEXES

FIG.	ITEM	FIGURE AND ITEM NUMBER INDEX		PART NUMBER
		STOCK NUMBER	FSCM	
53	20		02145	B25846-1
53	21		02145	200445-10
53	22		02145	C22871-1
53	23	5920-01-052-5020	02145	300553-1-5
53	24		02145	B24817-3
53	25		02145	400241
53	26		02145	300981-6
53	27	6740-01-043-1007	02145	D28527-1
53	28		02145	300776-203
53	29		02145	300776-504
53	30		02145	300441
53	31		02145	301303-154
53	32		02145	300699-014
53	33		02145	300995
53	34		02145	300699-274
53	35		02145	300699-154
53	36		02145	300696-472
53	37		02145	B23592-1
53	38		02145	301302
53	39		02145	301303-47R
53	40		02145	200444-6
53	41		02145	200390
53	42		02145	301301
53	43		02145	B23301-1
53	44		02145	301303-363
53	45		02145	300184-152
53	46		02145	301303-103
53	47		02145	B23300-1
53	48		02145	300559
53	49		02145	301552-10
53	50		02145	200327
53	51		02145	200861
53	52		02145	300132
53	53		02145	B25219-1
53	54		02145	300372-151
53	55		02145	200337-8
53	56		02145	301353
53	57		02145	300454-10
53	58		02145	300461-10
53	59		02145	200270
53	60		96906	MS35649-242
53	61		02145	D25847-1
53	62		02145	B16416-1
53	63		02145	400055
53	64		02145	301381
53	65		02145	301409-1
53	66		02145	301410-1
53	67	5920-01-174-8120	02145	300553-8
53	68	5920-00-238-3087	81349	F02B250V2AS
53	69		02145	300147
53	70		02145	B25114-2

CROSS-REFERENCE INDEXES

FIG.	ITEM	FIGURE AND ITEM NUMBER INDEX		PART NUMBER
		STOCK NUMBER	FSCM	
53	71		02145	301392
53	72		02145	301391
53	73		02145	301390
54	1		02145	D25155-1
54	2		02145	200445-8
54	3		02145	200413
54	4		02145	B25224-1
54	5		02145	200549
54	6		02145	200889
54	7		02145	200094-5
54	8		02145	B25225-1
54	9		02145	B11647-1
54	10		02145	C21257-9
54	11		02145	200780
54	12		02145	C23235-1
54	13		02145	401075
54	14		02145	401074
54	15		02145	B23968
54	16		02145	B23988
54	17		02145	B23987
54	18		02145	401076-7
54	19		02145	200819
54	20		02145	C24323
54	21		02145	200249-20
54	22		02145	200423-6
54	23		02145	200600-16
54	24		02145	B11646-2
54	25		02145	200092-12
54	26		02145	B25275-1
54	27		02145	B11646-3
54	28		02145	C25146-1
54	29		02145	200593-20
54	30		02145	400087
54	31		02145	401171
54	32		02145	200413
54	33		02145	200351-6
54	34		02145	401170
54	35		02145	C11642-1
54	36		02145	200389
54	37		02145	D25100-1
54	38		02145	200940
54	39		02145	200385-16
54	40		02145	400088
54	41		02145	200140
54	42		02145	B11762-1
54A	1		97403	13225E3695-6
54A	2		97403	13225E3695-1
54A	3	6675-01-223-3177	30562	M91-231
55	1	6675-01-180-3868	06175	53-70-96-02
55	2		06175	53-70-86
55	3		06175	53-31-15-71

CROSS-REFERENCE INDEXES

FIG.	ITEM	FIGURE AND ITEM NUMBER INDEX		PART NUMBER
		STOCK NUMBER	FSCM	
55	4	6650-01-177-0632	06175	53-70-96-221
55	5		06175	53-70-96-180
55	6		06175	53-70-95-207
55	7		06175	53-70-02-159
55	8		06175	53-70-02-191
55	9		06175	53-70-97-02
55	10		06175	53-70-02-186
55	11		06175	53-70-02-113
55	12		06175	53-70-95
56	1	6675-00-586-6649	06175	53-05-30-04
56	2		06175	530534-102
56	3		08108	150PAR38FL120V
56	4		06175	53-05-36
56	5		06175	5305630-102
56	6	6150-01-210-8732	06175	530535-653
56	7	6150-01-210-8733	06175	530535-651
56	8		06175	53-05-35
56	9		06175	530535-210
56	10		06175	533035-221
56	11	5935-01-212-9616	06175	530535-260
56	12	5935-01-212-9617	06175	530535-136
56	13	6675-01-204-2573	06175	332995-656
56	14	5920-00-850-6092	81349	F02B32VIOAS
56	15	5905-01-243-4338	06175	530530-660
56	16	5355-01-221-0474	06175	530530-133
56	17	5930-01-240-6748	06175	530530-142
56	18	6240-01-212-9535	06175	530530-132
56	19	5930-01-185-1327	06175	714862-173
56	20		06175	338636-172
56	21		06175	71680-4608
56	22		06175	53-05-41
56	23		06175	31-50-68
56	24		06175	31-05-60-02
56	25		06175	530530-280
56	25A		06175	53-05-33
56	26		06175	53-05-32
56	27		06175	53-05-34
56	28	5930-01-204-6634	06175	530530-208
56	29		06175	530530-602
56A	1		36970	L2501/HP97
56A	2	7420-01-127-0451	28480	HP-41CV
56A	3	6140-01-077-5153	28480	82109A
56A	4	5950-01-167-3029	51174	82059D
56A	5		51174	82035A
56A	6		51174	00097-13101
56A	7		51174	00097-13141
57	1	6675-01-155-6607	36970	L2501
57	2	5950-01-167-3031	36970	20414
57	3		36970	2120
57	4		36970	20121
57	5		08075	144

CROSS-REFERENCE INDEXES

FIG.	ITEM	FIGURE AND ITEM NUMBER INDEX		PART NUMBER
		STOCK NUMBER	FSCM	
57	6		36970	RXA-1260
57	7		36970	RX5
58	1	6675-01-155-6593	36970	1260
58	2		36970	1260-30
58	3		36970	1260-28
58	4		36970	1260-29
58	5		36970	1260-29A
58	6		36970	1260-32
58	7		36970	1260-35
58	8		36970	1260-33
58	9		36970	1260-34
58	10		36970	1260-31
58	10A		36970	1260-36
58	11	6675-01-167-2891	36970	1260-25
58	12		36970	1260-26
58	13		36970	1260-24
58	14		36970	1260-23
58	15		36970	1260-22
58	16		36970	1260-21
58	17		36970	1260-20
58	18		36970	1260-19-
58	19		36970	1260-5
58	20		36970	1260-4
58	21		36970	1260-7
58	22		36970	1260-8
58	23		36970	1260-9
58	24		36970	1260-3
58	25		36970	1260-2
58	26		36970	1260-6
58	27		36970	1260-10
58	28		36970	1260-7A
58	29		36970	1260-1
58	30		36970	1260-16
58	31		36970	1260-11
58	32		36970	1260-13
58	33		36970	1260-17
58	34		36970	1260-15
58	35		36970	1260-18
58	36		36970	1260-12
58	37		36970	1260-14
58	38		36970	1260-38
58	39		36970	1260-37
58	40	6675-01-171-3283	36970	1260-39
58	41		36970	1260-40
58	42		36970	1260-41
58	43		36970	1260-43
58	44		36970	1260-42
58	45		36970	1260-51
58	46		36970	1260-48
58	47		36970	1260-47
58	48		36970	1260-49

CROSS-REFERENCE INDEXES

FIG.	ITEM	FIGURE AND ITEM NUMBER INDEX		PART NUMBER
		STOCK NUMBER	FSCM	
58	49		36970	1260-45
58	50		36970	1260-44
58	51		36970	1260-46
58	52		36970	1260-52
58	53		36970	1260-53
58	54		36970	1260-50
58	55	5930-01-172-5085	36970	1260-54
58	56		36970	1260-55
58	57		36970	1260-56
58	58		31369	1260-57
59	1		36970	1260-27
59	1A		36970	1260-58
59	2		36970	1260-59
59	3		36970	1260-60
59	4		36970	1260-61
59	5		36970	1260-62
59	6		36970	1260-63
59	7		36970	1260-64
59	8		36970	1260-65
59	9		36970	1260-66
59	10		36970	1260-67
59	11		36970	1260-68
59	12		36970	1260-69
59	13		36970	1260-70
59	14		36970	1260-71
59	15		36970	1260-72
59	16		36970	1260-73
59	17		36970	1260-74
59	18		36970	1260-75
59	19		36970	1260-76
60	1		36970	75
60	2		36970	75-2
60	3		36970	75-3
60	4		31369	75-4
60	5		36970	75-5
60	6		36970	75-6
60	7		36970	75-7
60	8		36970	75-8
60	9		36970	75-9
60	10		36970	75-10
60	11		36970	75-11
60	12		36970	75-12
60	13		36970	75-13
60	14		36970	75-14
60	15		36970	75-15
60	16		36970	75-16
60	17		36970	75-17
60	18		36970	75-18
60	19		36970	75-19
60	20		36970	75-62
60	21		36970	75-63

CROSS-REFERENCE INDEXES

FIG.	ITEM	FIGURE AND ITEM NUMBER INDEX		PART NUMBER
		STOCK NUMBER	FSCM	
60	22		36970	75-65
61	1	6675-01-226-5764	36970	75-1
61	1A		36970	50-E-1
61	2		36970	50-E-2
61	3		36970	50-E-3
61	4		36970	50-E-4
61	5		36970	50-E-5
61	6		36970	50-E-6
61	7		36970	50-E-7
61	8		36970	50-E-8
61	9		36970	50-E-9
61	10		36970	50-E-10
61	11		31369	50-E-11
61	12		36970	50-E-12
61	13		36970	50-E-13
61	14		36970	50-E-14
61	15		36970	50-E-15
61	16	5990-01-167-3030	36970	50-E-16
61	17		36970	50-E-17
61	18		36970	50-E-18
61	19		36970	50-E-19
61	20		36970	50-E-20
61	21		36970	50-E-21
61	22		31369	50-E-22
61	23		36970	50-E-25
62	1		36970	77
62	1A		36970	77-1
62	2		36970	77-2
62	3		36970	77-3
62	4		36970	77-4
62	5		36970	77-5
62	6		36970	77-6
62	7		36970	77-7
62	8		36970	77-8
63	1		36970	70-A
63	1A		36970	70-A-1
63	2		36970	70-A-2
63	3		36970	70-A-3
63	4		36970	70-A-4
63	5	5930-01-172-5081	36970	70-A-5
63	6	7510-01-172-5086	36970	70-A-6
63	7	6675-01-167-2892	36970	70-A-7
63	8		36970	70-A-8
64	1		36970	80
64	1A		36970	80-1
64	2		36970	80-2
64	3		36970	80-3
64	4		36970	80-4
64	5		36970	80-5
64	6		36970	80-6
64	7		36970	80-7

CROSS-REFERENCE INDEXES

FIG.	ITEM	FIGURE AND ITEM NUMBER INDEX		PART NUMBER
		STOCK NUMBER	FSCM	
64	8		36970	80-8
64	9	5999-01-167-8490	36970	80-9
64	10		36970	80-10
64	11	7510-01-172-5082	36970	80-A
64	12	6675-01-167-2893	36970	80-B
65	1	6675-01-155-6594	36970	P-1D
65	1A		36970	P-1-9
65	2		36970	P-1-6
65	3		36970	P-1-7
65	4		36970	P-1-8
65	5		36970	P-1-10
65	6	6675-01-156-8130	36970	P-1-2
65	7	6675-01-167-2894	36970	P-1-5
65	8	6675-01-168-6355	36970	P-1-4
65	9	6675-01-156-8131	36970	P-1-3
65	10	5999-01-156-8132	36970	P-1-1
66	1		97403	13225E3695-1
67	1	6675-01-173-8161	00048	122GE
68	1	6675-00-641-3558	81349	MILS20660
69	1	4940-01-118-1890	75364	3069USC3
69	2		75364	000-265-070
69	3		75364	000-855-015
69	4		75364	000-352-043
69	5		75364	000-355-004
69	6		75364	000-348-052
69	7		75364	000-601-571
69	8		75364	000-348-047
69	9		75364	000-348-146
69	10	5930-01-046-2641	73559	TA201-T WB
69	11		75364	000-021-011
69	12	6150-01-203-2046	75364	000-850-006
69	13		75364	000-656-409
69	14		75364	000-857-095
70	1		18520	EL-506P
70	2		51174	HP82109A
70	3		51174	HP82087A
71	1		60887	185FL
71	2		96906	MS90725-55
71	3		96906	MS35338-46
71	3A		96906	MS27183-15
71	4		96906	MS90725-60
71	5		97403	13225E4132
71	6		96906	MS90725-12
71	6A		96906	MS27183-12
71	6B		96906	MS35649-2252
71	7		97403	13225E4133
71	8		96906	MS16997-58
71	9		96906	MS35338-44
71	10		96906	MS27183-12
71	11		81860	SLM-3
71	12		97403	13225E4133-1

CROSS-REFERENCE INDEXES

FIG.	ITEM	FIGURE AND ITEM NUMBER INDEX		PART NUMBER
		STOCK NUMBER	FSCM	
71	13		46384	F-0420-5
71	13A		97403	13225E3630
71	13B		97403	13225E4606
72	1		97403	13225E4149
72	2		96906	MS35649-2252
72	3		96906	MS35338-44
72	4		96906	MS90725-12
72	5		96906	MS27183-12
72	6		97403	13225E4201
72	7		97403	13225E4200
72	8		97403	13225E4230
72	9		96906	MS90725-18
72	10		97403	13225E4204
72	11		97403	13225E4203
72	12		97403	13225E4149-1
72	13		96906	MS16992-522
72	14		96906	MS27183-14
72	15		96906	MS90725-34
72	16		96906	MS35338-45
73	1	7125-01-216-7307	97403	13225E3150
73	2		96906	MS35338-45
73	3		96906	MS90725-34
73	4		97403	13225E3613
73	5		96906	MS21318-14
73	6		51745	ADC-1704
73	7		51745	ADC-1709
73	8		81349	M24243/1-D506
73	9		03007	PS07070706
73	10		51745	ADC-1709-1
73	11		81349	M24243/1-D502
73	12		94222	92-20-305-72
73	13		94222	A5-21-089-10
73	14		94222	A-21-074-10
73	15		51745	ADC-1712
73	16		51745	ADC-1710
73	17		51745	ADC-1710-1
73	18		81349	M24243/1-D506
73	19		03007	PS07070706
73	20		07393	6905
73	21		96906'	MS51861-16
74	1	7125-01-219-6799	97403	13225E4648
74	2		96906	MS35338-45
74	3		96906	MS16992-520
74	4		97403	13225E3613
74	5		96906	MS21318-14
74	6		51745	ADC-1704-102
74	7		51745	ADC-1710
74	8		03007	PS07070706
74	9		81349	M24243/1-D506
74	10		51745	ADC-1710-1
74	11		81349	M24243/1-D502

CROSS-REFERENCE INDEXES

FIG.	ITEM	FIGURE AND ITEM NUMBER INDEX		PART NUMBER
		STOCK NUMBER	FSCM	
74	12		94222	92-20-305-72
74	13		94222	A5-21-074-10
74	14		94222	A5-21-089-10
74	15		51745	ADC-1709
74	16		81349	M24243/1-D506
74	17		03007	PS07070706
74	18		51745	ADC-1709-1
75	1		97403	13225E3397
75	2		51745	ADC-1794-1
75	3		96906	MS20600M4W3
75	4		94222	01-10-302-10
75	5		51745	ADC-1804
75	6		51745	ADC-1814
75	7		51745	ADC-1808
75	8		81349	M24243/3-D402
75	9		51745	ADC-1802
75	10		51745	ADC-1811
75	11		81349	M24243/3-D402
75	12		51745	ADC-1805
75	13	7110-01-242-1714	97403	13225E3857
75	14		51745	ADC-1794-2
75	15		96906	MS20600M4W3
75	16		94222	01-10-302-10
75	17		51745	ADC-1804
75	18		51745	ADC-1814
75	19		51745	ADC-1808
75	20		81349	M24243/3-D402
75	21		51745	ADC-1802
75	22		51745	ADC-1811
75	23		81349	M24243/3-D402
75	24		51745	ADC-1805
75	25		81349	M24243/3-D402
75	26		97403	13225E4669
75	27		96906	MS90725-43
75	28		96906	MS35649-2382
75	29		96906	MS35338-46
75	30		96906	MS51967-23
75	31		97403	13225E4135
75	32		96906	MS90725-62
75	33		97403	13225E3682
75	34		96906	MS35649-2312
75	35		96906	MS35338-45
76	1		97403	13225E4077
76	2		96906	MS35338-45
76	3		96906	MS90725-38
76	4		96906	MS90725-70
76	5		96906	MS35338-46
76	6		97403	13225E3708
76	7		80205	NAS1329H6-200
77	1	7125-01-237-3651	97403	13225E3792
77	2		97403	13225E3792-2

CROSS-REFERENCE INDEXES

FIG.	ITEM	FIGURE AND ITEM NUMBER INDEX		PART NUMBER
		STOCK NUMBER	FSCM	
77	3		07707	SD43BS
77	4		81349	M24243/1-D405
77	5		81349	M24243/1-D604
77	6		82820	MR 2001
77	7		51745	ADC-1845-105
77	8		51745	ADC-1844-103
77	9		51745	ADC-1845-101
77	10		51745	ADC-1844-104
77	11		51745	ADC-2007
77	12		96906	MS90725-8
77	13		96906	MS35338-44
77	14		96906	MS35206-253
77	15		02929	32F650
77	16		96906	MS35649-282
77	17		96906	MS35338-42
77	18		96906	MS27183-14
77	19		96906	MS16992-522
77	20		97403	13225E3544
77	21		97403	13225E3545
77	22		81349	M24243/3-D402
77	23		97403	13225E4669
78	1		97403	13225E3692
78	2		96906	MS51967-23
78	3		96906	MS35338-51
78	4		97403	13225E3682
79	1	7125-01-221-6013	97403	13225E3685
79	2		96906	MS51967-23
79	3		96906	MS35338-51
79	4		97403	13225E3682
80	1		97403	13225E4030
80	2		96906	MS35493-3
80	3		97403	13225E3613
80	4	7520-00-224-7621	09177	89-560 24X24
80	5		96906	MS24693S269
80	6		82820	MR 2001
80	7		96906	MS35335-32
80	8		96906	MS25082-3
80	9		51745	ADC-1844-101
80	10		51745	ADC-1845-102
80	11		96906	MS35206-349
80	12		96906	MS35338-45
80	13		97403	13225E3462
80	14		97403	13225E3463
80	15		97403	13225E4136
80	16		80205	NAS1330A4-211
80	17		03481	S31-181
80	18		97403	13225E4137
80	19		96906	MS90725-34
80	20		96906	MS35338-45
81	1	7910-00-205-3400	12835	MVU -
81	2	8145-01-221-6039	97403	13225E3490

CROSS-REFERENCE INDEXES

FIG.	ITEM	FIGURE AND ITEM NUMBER INDEX		PART NUMBER
		STOCK NUMBER	FSCM	
81	3		96906	MS21318-14
81	4		97403	13225E3613
81	5		51745	ADC-1950
81	6		96906	MS16992-522
81	7		96906	MS27183-14
82	1	6675-01-175-5914	25042	0510247
82	1A		25042	04250110
82	1B	6675-01-216-7302	25042	04312110
82	2		96906	MS35492-78
82	3		97403	13225E3706
82	4		80205	NAS1330A4B-151
82	5		97403	13225E3706-1
82	6		87335	D008
82	7		97403	13225E3707
82	8		97403	13225E3707-1
82	9		87335	D008
82	10		39428	90195A540
82	11		96906	MS35338-44

By Order of the Secretary of the Army:

CARL E. VUONO
General, United States Army
Chief of Staff

Official:

R. L. DILWORTH
Brigadier General, United States Army
the Adjutant General

DISTRIBUTION:

To be distributed in accordance with DA Form 12-25A Organizational, Direct Support and General Support Maintenance Requirements for Topographic Support System, Analysis Section (ADC-TSS-12) (TM 5-6675-323 Series).

*U.S. GOVERNMENT PRINTING OFFICE: 1988- 554-1 6 9 /87 9

RECOMMENDED CHANGES TO EQUIPMENT TECHNICAL PUBLICATIONS

 <div style="border: 1px solid black; border-radius: 15px; padding: 5px; display: inline-block; margin-left: 20px;"> <p style="margin: 0;"><i>THEN...JOT DOWN THE DOPE ABOUT IT ON THIS FORM. CAREFULLY TEAR IT OUT, FOLD IT AND DROP IT IN THE MAIL.</i></p> </div>		SOMETHING WRONG WITH PUBLICATION	
		FROM: (PRINT YOUR UNIT'S COMPLETE ADDRESS)	
PUBLICATION NUMBER		DATE SENT	
PUBLICATION DATE		PUBLICATION TITLE	
BE EXACT PIN-POINT WHERE IT IS			
PAGE NO.	PARA- GRAPH	FIGURE NO.	TABLE NO.
<div style="border: 1px solid black; height: 400px; margin-top: 10px;"> <p style="text-align: center; font-weight: bold; margin-top: 10px;">IN THIS SPACE, TELL WHAT IS WRONG AND WHAT SHOULD BE DONE ABOUT IT.</p> </div>			
PRINTED NAME, GRADE OR TITLE AND TELEPHONE NUMBER			SIGN HERE

DA FORM 1 JUL 79 **2028-2**

PREVIOUS EDITIONS ARE OBSOLETE.

P.S.--IF YOUR OUTFIT WANTS TO KNOW ABOUT YOUR RECOMMENDATION MAKE A CARBON COPY OF THIS AND GIVE IT TO YOUR HEADQUARTERS.

The Metric System and Equivalents

Linear Measure

1 centimeter = 10 millimeters = .39 inch
 1 decimeter = 10 centimeters = 3.94 inches
 1 meter = 10 decimeters = 39.37 inches
 1 dekameter = 10 meters = 32.8 feet
 1 hectometer = 10 dekameters = 328.08 feet
 1 kilometer = 10 hectometers = 3,280.8 feet

Weights

1 centigram = 10 milligrams = .15 grain
 1 decigram = 10 centigrams = 1.54 grains
 1 gram = 10 decigrams = .035 ounce
 1 decagram = 10 grams = .35 ounce
 acres
 1 hectogram = 10 decagrams = 3.52 ounces
 1 kilogram = 10 hectograms = 2.2 pounds
 1 quintal = 100 kilograms = 220.46 pounds
 1 metric ton = 10 quintals = 1.1 short tons

Liquid Measure

1 centiliter = 10 milliliters = .34 fl. ounce
 1 deciliter = 10 centiliters = 3.38 fl. ounces
 1 liter = 10 deciliters = 33.81 fl. ounces
 1 dekaliter = 10 liters = 2.64 gallons
 1 hectoliter = 10 dekaliters = 26.42 gallons
 1 kiloliter = 10 hectoliters = 264.18 gallons

Square Measure

1 sq. centimeter = 100 sq. millimeters = .155 sq. inch
 1 sq. decimeter = 100 sq. centimeters = 15.5 sq. inches
 1 sq. meter (centare) = 100 sq. decimeters = 10.76 sq. feet
 1 sq. dekameter (are) = 100 sq. meters = 1,076.4 sq. feet
 1 sq. hectometer (hectare) = 100 sq. dekameters = 2.47
 1 sq. kilometer = 100 sq. hectometers = .386 sq. mile

Cubic Measure

1 cu. centimeter = 1000 cu. millimeters = .06 cu. inch
 1 cu. decimeter = 1000 cu. centimeters = 61.02 cu. inches
 1 cu. meter = 1000 cu. decimeters = 35.31 cu. feet

Approximate Conversion Factors

<i>To change</i>	<i>To</i>	<i>Multiply by</i>	<i>To change</i>	<i>To</i>	<i>Multiply by</i>
inches	centimeters	2.540	ounce-inches	Newton-meters	.007062
feet	meters	.305	centimeters	inches	.394
yards	meters	.914	meters	feet	3.280
miles	kilometers	1.609	meters	yards	1.094
square inches	square centimeters	6.451	kilometers	miles	.621
square feet	square meters	.093	square centimeters	square inches	.155
square yards	square meters	.836	square meters	square feet	10.764
square miles	square kilometers	2.590	square meters	square yards	1.196
acres	square hectometers	.405	square kilometers	square miles	.386
cubic feet	cubic meters	.028	square hectometers	acres	2.471
cubic yards	cubic meters	.765	cubic meters	cubic feet	35.315
fluid ounces	milliliters	29,573	cubic meters	cubic yards	1.308
pints	liters	.473	milliliters	fluid ounces	.034
quarts	liters	.946	liters	pints	2.113
gallons	liters	3.785	liters	quarts	1.057
ounces	grams	28.349	liters	gallons	.264
pounds	kilograms	.454	grams	ounces	.035
short tons	metric tons	.907	kilograms	pounds	2.205
pound-feet	Newton-meters	1.356	metric tons	short tons	1.102
pound-inches	Newton-meters	.11296			

Temperature (Exact)

°F	Fahrenheit temperature	5/9 (after subtracting 32)	Celsius temperature	°C
----	------------------------	----------------------------	---------------------	----

PIN: 058781-000